Home
TELEPHONE 383-4111
CLASSIFIED 386-2121

The Daily Colonist.

Vancouver Island's Leading Newspaper Since 1858

Sunny, high 20
★ ★ ★
Weather details on Page 2

No. 227 – 117th Year | VICTORIA, BRITISH COLUMBIA, WEDNESDAY, SEPTEMBER 10, 1975 | ** | 15 CENTS DAILY 30 CENTS SUNDAY

CIA kept poisons despite Nixon order

Colonist-Los Angeles Times Service

WASHINGTON — The Central Intelligence Agency violated a presidential order for five years by keeping quantities of deadly bacterial poison capable of killing "many thousands of people," the head of the Senate's CIA investigation said Tuesday.

Democratic Senator Frank Church of Idaho said his special committee would investigate this violation — which he said the CIA had acknowledged — when its long-awaited public hearings opened next Tuesday.

The importance of the episode, Church said, went beyond the lethal nature of the prohibited poisons — one developed from decayed shellfish and another from cobra venom.

It illustrated an apparent breakdown in the "command and control" structure of the agency, because two successive CIA directors evidently did not know the deadly dosages were being kept, Church told reporters.

The CIA declined comment on the matter.

Former president Richard Nixon, in February, 1970, curbed U.S. chemcial and biological weapons research and ordered the destruction of certain toxins, biological agents, nerve gas and other chemical weapons.

Last January, president Ford signed an international agreement banning the development, production and stockpiling of biological and toxic weapons.

Ford said upon signing the document that "our entire stockpile of biological and toxic agents and weapons has been destroyed."

Church said an internal investigation by Carl Duckett, the CIA's deputy director for science and technology, recently uncovered the small containers of poison in a CIA laboratory. Church declined to say where the poison was kept. He denied published reports that it was at the Fort Detrich, Maryland army base.

Despite the small volume of poison — 10.9 grams of shellfish toxin and eight milligrams of a substance derived from cobra venom — these quantities are sufficient to cause massive deaths by attacking the human nervous system, Church said.

CIA officials have told the committee that the poison was being held for laboratory tests, Church said, but the substances were unguarded, no tests were ever made and the poison was held in greater amounts than needed for testing.

The hearings, he said, would seek to determine "the level in the CIA at which a decision was made to disobey a presidential order."

Church . . . whose decision?

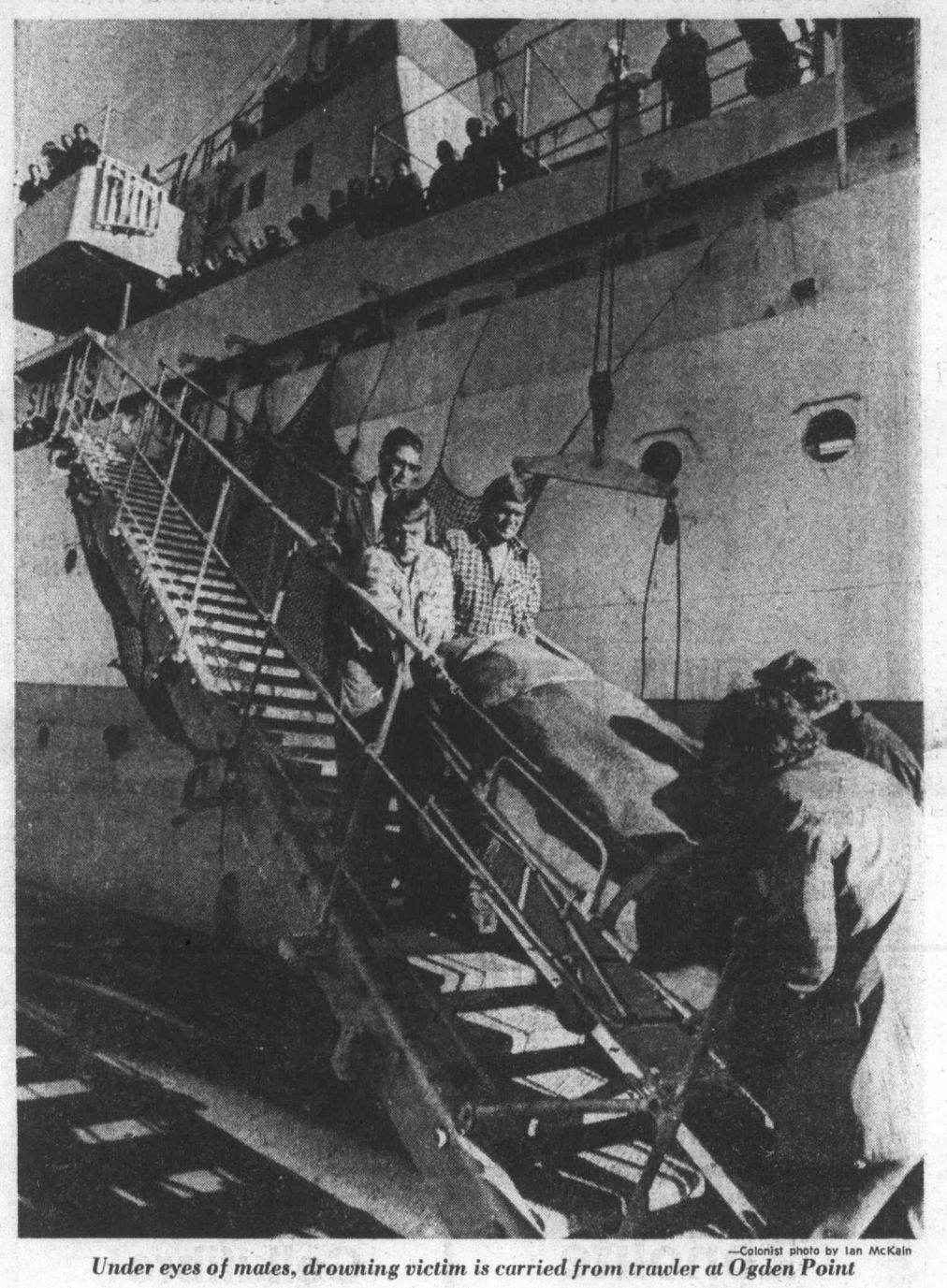

—Colonist photo by Ian McKain

Under eyes of mates, drowning victim is carried from trawler at Ogden Point

Jobless in B.C. outjumps rest of Canada

OTTAWA (CP)—The government was branded as indifferent to persistently high unemployment Tuesday as Statistics Canada reported the jobless rate had increased by one-tenth of 1 per cent to 7.3 per cent in August. It was the sixth consecutive month that unemployment has been at its worst level in 14 years.

The largest jump was in British Columbia, where it rose 1.3 per cent to 9.2 per cent. Newfoundland continued to have the highest provincial rate at 21 per cent, up 1.1 per cent from July.

The New Brunswick rate was 11.9 per cent, up from 10.7 in July. The Quebec rate rose one-tenth of 1 per cent to 8.9 per cent.

The rate jumped nine-tenths of 1 per cent in Nova Scotia, to 7.9 per cent, and the same amount in Manitoba, where the August rate stood at 3.5 per cent.

"The government is growing indifferent to unemployment," said Progressive Conservative finance critic Sinclair Stevens (York-Simcoe).

On an actual basis, 623,000 persons were officially unemployed in August.

The seasonally adjusted August rate dropped in Ontario, Alberta and Saskatchewan.

Postal report deadline given second extension

OTTAWA (CP) — A second extension has been granted the conciliation board under Judge Jean Moisan to prepare its report on the contract dispute involving 22,000 postal workers.

Jacob Finkelman, chairman of the Public Service Staff Relations Board, said in a news release Tuesday night he was extending the Moisan mandate "to enable it (the conciliation board) to prepare its report."

He added he would meet today with the parties involved to determine the length of the extension.

The decision came hours before the midnight Tuesday deadline for preparation of the conciliation report. The timetable for preparing the report already had been extended a week.

Says pulp local leader:

Only B.C. can settle woods fight

VANCOUVER (CP) — As pulp unions expanded picketing Tuesday, a leader of one union local said the dispute in the B.C. forest industry will only be settled by government intervention.

Al McDonald, president of Pulp, Paper and Woodworkers of Canada, Local 10 in Kamloops, said he blames both sides for the shutdown because they were too big to successfully negotiate a settlement.

He called for a return to local bargaining between the forest companies and their unions.

The present system of "lumping demands against companies into one bundle just doesn't work," he said in an interview.

McDonald also said "There's no way the IWA should have its members laid off because of escalated picketing by the pulp unions.

"We don't want to put IWA workers on welfare," he said. "But it's part of an ugly system of bargaining that has developed over the years."

McDonald said he will meet Gerald Anderson, NDP MLA for Kamloops, and "I'm going to tell him the same things."

"The negotiations are like two giants sitting across the table using all the weapons in the world," McDonald said.

"I hate it but it's the way the system works. We have to get out of it some way."

McDonald said "a lot of people" are on welfare because of the pulp and paper strike.

"The government has to say it has gone far enough and do something about it.

"Some form of compulsory arbitration through the government is the only way it's going to be done."

He said he realizes he "very easily will be running against" the feelings of his own higher union leadership "but my own particular feelings are very strong."

"I know I'll get a lot of hassles from it," he said.

"I know I'm doing the same thing (sending out strikers to escalate picketing) but as much as we are doing it, there is bound to be a better wav.

"I've been in this for years but down there in Vancouver I have never seen negotiations so cold . . . ."

Bolt kills woman, spares baby

KNOXVILLE, Iowa (UPI) — A bolt of lightning so strong it vaporized electrical wiring killed Mrs. Karen Hemmer, 26, but did not harm an 18-month-old Vietnamese orphan she was holding in her arms, a county medical examiner said Tuesday.

"This is just an unbelievable accident," said Dr. John Griffin. "All I can really say it that this woman died because lightning struck her home. It's really impossible to tell if she was electrocuted or if the shock, the fright, of this tremendous bolt killed her." There were no burn marks on Mrs. Hemmer's body.

Inside Today

Struck classrooms like nurseries —Page 3

Truancy law 'overused' —Page 6

100-year-old man survives burial —Page 18

Pinks, coho drop off —King Fisherman, 32

Prince home, role uncertain —Names in News, 34

Background	5
Bridge	23
Classified	21-30
Comics	31
Crossword	26
Entertainment	20
Finance	8-10
Family	17
King Fisherman	32
Marine Calendar	6
Provincial Court	19
Names in the News	34
Sports	12-14
Television	22

Polish ship lands body of cook

A grim first visit

A Polish trawler docked at Ogden Point wharf Tuesday evening after a high-seas accident claimed the life of a ship's cook.

The body of the cook, 39-year-old Wladyslaw Labunchi, was taken off the vessel, the 2,650-ton stern-ramp trawler Sirius, and moved to Victoria General Hospital for post mortem.

Labunchi fell off a step-ladder connecting the Sirius and her mother ship anchored 21 miles off Cape Beale early Tuesday.

He spent 10 minutes in the cold Pacifc waters and revival attempts proved futile.

The trawler arrived at Ogden Point at about 5 p.m. and its crew, believed to number 60 men, lined the decks and gazed at the Garden City as Canadian officials climbed aboard to interview the captain.

Coroner Edmond Jorre de St. Jorre later said the man's death "seems to be just an unfortunate accident" and a routine inquiry would follow before the body was either buried here or sent back to Poland.

The Poles have fished in the North Pacific for only the past few years and the Sirius is believed to be the first Polish vessel ever to dock in Victoria.

Russians ask total amnesty

MOSCOW (AP) — A group of 32 Soviet dissidents, including physicist Andrei Sakharov, has appealed to the Soviet government for a total amnesty for political prisoners.

Move to ban DES

WASHINGTON (Reuter) — The U.S. Senate moved Tuesday to ban indefinitely use of the controversial drug diethylstilbestrol (DES) as a growth-promoting cattle feed additive and to limit strictly its use as a human contraceptive. The chemical has been linked to cancer when taken directly by humans.

Hundreds dead in Tripoli

BEIRUT (UPI) — Heavy fighting raged Tuesday between hundreds of attacking Moslems from Tripoli, seeking revenge for the massacre of 12 compatriots, and Christian militiamen defending President Suleiman Franjieh's home town of Zghorta in northern Lebanon.

There were fears of full-scale civil war, and government sources said the cabinet had decided to call in the army in an effort to quell nine days of escalating sectarian strife.

Police sources said at least 50 persons were killed in Tripoli, raising the confirmed casualty toll for nine days of more than 300 dead and wounded.

No parole shocks abortionist

MONTREAL (CP) — Dr. Henry Morgentaler is said to be "shocked and depressed" over Friday's national parole board refusal to parole him while serving an 18-month sentence for performing an illegal abortion.

"He's under a good deal of stress, shocked and depressed," said Eleanor Pelrine, a member of the board of directors of the Canadian Association for the Repeal of Abortion Law.

"But although Morgentaler is shocked, he knows that justice will triumph," she said.

Wherever Milo Louis Harris is, all is forgiven

By STEPHEN BREWER
Colonist Reporter

Milo Louis Harris, who is out there somewhere, is running from a law which no longer wants him for anything, other than to tell him he is no longer wanted.

Milo Louis Harris was declared a fugitive by the U.S. Federal Bureau of Investigation a little more than four years ago, four months after he was indicted by a federal grand jury in Denver, Colo., for violations of the U.S. Selective Service Act.

Milo Louis Harris, whose mother is searching for him desperately, is (was) a draft-dodger, one of the tens of thousands of young Americans who fled the U.S. in the turbulent period now neatly labelled The Vietnam Era.

There is really nothing remarkable about Milo Louis Harris.

Milo Louis Harris, in fact, is just like an estimated 6,500 other draft-dodgers now living, legally or illegally, in Canada, men against whom all charges have been dropped but who aren't aware of that fact and so continue running, or hiding, or living openly in every corner of Canada, believing the border is forever closed to them.

Their names were purged from the 10,000-names long wanted lists last year, during the course of President Gerald Ford's earned re-entry program — deleted, scratched off, eliminated as being unprosecutable.

Most of these men, Milo Louis Harris possbily included, simply don't know it.

But, precisely because he is so typical, Milo Louis Harris could be a representative of the faceless 6,500 who live, work and play in Canada, doctors, lawyers, butchers, bakers and, yes, candlestick makers, newspapermen, teachers, bus drivers, woodsworkers, mill hands, welfare recipients and welfare workers, fruit-pickers, drunks and drug addicts.

"Anyone who may know the whereabouts of Milo Louis

Continued on Page 2

ANDY CAPP

Shark widow sues

NEW YORK (AP) — A $14-million damage suit has been filed in Manhattan state Supreme Court by the widow of a Vancouver insurance executive who lost his life two years ago in a shark attack in Mexican waters.

Nena Nicells of Vancouver, charged that a "conspiracy of silence" on the part of Princess Hotels International and the Pierre Marques Golf de Club led her husband, John, 45, to venture into shark-infested waters off Acapulco.

The defendants, which have assets in New York, were charged with failing to provide adequate and safe facilities and with failing to post warnings that there were sharks in the area. The suit said such information was concealed lest it damage the business of the defendant firms.

Nicells died after a shark attack while he was swimming in shallow waters near the hotel April 4, 1973.

The suit charged that an 18-year-old boy had been killed by sharks in the same area four months earlier, and another man lost his life two months earlier.

The suit came to light Tuesday when Mrs. Nicells obtained a writ of attachment against the hotel's owners from Judge Thomas Hughes, so that its assets cannot be removed pending settlement of the case.

From Page 1

Forgiven

Harris, please notify him that we have received a letter from his mother saying his indictment for draft evasion has been dropped and to please get in touch with her."

That message appeared in the September issue of the Victoria Unitarian, the newsletter of the Unitarian Church of Victoria.

In Victoria, Vancouver, Calgary, Edmonton, Winnipeg, Regina, Montreal, Toronto, Ottawa, Halifax, the message is the same, Milo Louis Harris, are you, is Tom Drescher, is Peter Winthrop, is Jorge Rodriguez, there?

Milo Louis Harris, born Oct. 28, 1947, in Lawrence, Kansas, to Milo Louis Harris and his wife; educated in Denver, a quiet honors student in high school, a member of the Reserve Officers' Training Corps of the U.S. Army in his first year at the University of Colorado, Boulder.

Left university after three years, taking a semester to "think," registered as a conscientious objector with the Denver draft board, disappeared the day before he was to begin a two-year term as a hospital orderly in lieu of military service.

Gone, dropped out of sight, leaving a note for parents who never knew he had applied for conscientious objector status until he was so classified by the draft board ("He must have thought we wouldn't have been sympathetic, so we didn't talk about it," his mother said this week in a phone interview).

At 22, a missing person, a year later an indicted fugitive, hiding out in the U.S. "We would hear from the FBI after he had left a place, or from a friend who didn't know we didn't know where he was. He was in New Orleans, in New Mexico, in Colorado."

In 1972, Milo Louis Harris disappeared altogether. There were no more reports from the Denver field office of the FBI, no more letters from friends, no more telephone friends, no more telephone calls.

He har left the U.S., the FBI theorized, and is in Canada, maybe using an assumed name, mabe not, perhaps legally, perhaps as an illegal immigrant, but there, here, across the undefended border.

Milo Louis Harris' mother speaks only guardedly of him ("We didn't talk about it" — this vital topic).

Milo Louis Harris, who is out there somewhere, perhaps here in Victoria, running from a law which no longer wants him, except to tell him he is no longer wanted.

Are you there, Milo Louis Harris?

Do you care?

gorde hunter

VICTORIA AREA writers and publishers are in blue funk moods over a recent grant from the provincial government to a publishing firm in Vancouver. The amount doled out through Provincial Secretary Ernie Hall's office came to $22,000 and this same publishing house received an earlier grant of $35,000 from federal sources. Evidently the provincial grant was made in order to keep the publishing house afloat, but according to people who have seen some of the published work, it should be allowed to sink. One book was nothing more or less than straight pornographic pap and I certainly can't quote you the passages in this family journal. One noted writer put it this way: ". . . It's not even good porn, it might not make the grade on a latrine wall."

The point is, why is our money being spent on such utter garbage? Why, Ernie Hall?. . .

□

MOST OF US in this area found our trees ravaged by those little green loopers this spring, and unless some steps are taken we'll probably have the same problem again next spring. In this regard there is an interesting new product on the market called Tanglefoot. It is a sticky substance that should be applied to the tree trunks now to stop the pesky creatures from going up the tree to lay their eggs. The method of application is simple — apply some wide masking tape around the trunk and then cover the masking tape with the sticky stuff. It is non-poisonous and the manufacturtrs say it will not harm tree-climbing cats. If it works, a tremendous boon . . .

□

AND WHILE ON THINGS horticultural, many Victorians have been concerned with the number of evergreens that have been dying off. They'll look healthy one day and then, in short order will turn brown and brittle. Well, I'm told it's a blight that hits the Lawsoniania Cyprus family of evergreens and is called phytophthora leteralis — translated into English, root fungus. And there isn't a thing that can be done about it. It can be transferred by your feet, it can be transferred by water and it loves cold, damp areas. However, it will not hurt such species as hemlock and thuya and most nurseries have long since ceased to sell the affected Lawsoniania trees . . .

THEY HAVEN'T MADE IT official yet, but they're doing it on a highly unofficial basis. The National Capital Commission, which is a bureaucratic body set up to look after visiting service clubs, student groups, etc., passed out some brochures at the PNE and at the bottom, a little reminder, that if we wished to use their services, to send requests to Manager, tours and special projects, National Capital Commission, 48 Rideau, Ottawa-Hull, Canada. Ottawa-Hull? Yes, that's what they'll get around to naming our capital before very long. Bet?

As a matter of printed fact, that same National Capital Commission has many little publication gems circulating through Canada, including one about Canada's new capital — la nouvelle capitalle du Canada.

"Ottawa is the capital of Canada. Right?

"Wrong.

"It used to be that staid, musty old Ottawa was known as the nation's capital. Technically, it still is. But let's drop the technicalities — in this case, they are as out-of-date as the idea that Ottawa is a bushtown.

"Sure, Queen Victoria decreed in 1858 that Ottawa all alone and by itself should be the capital, and that's in the constitution. The Victorian image clung for quite a while. But it's gone. Today's capital is as fresh as the mini-skirted beauties who swing along the Sparks Street Mall during a sunny noon hour.

"Now what's so different about the capital? To begin with, it's not just Ottawa any more. It's the National Capital Region. Think of Ottawa and neighboring Hull as a central core and seat of government."

Thanks, but no thanks, and how long will it be before it's Hull-Ottawa? . . .

□

THE VICTORIA STATUS of Women Action Group recently held an International Women's year exhibit at the Provincial Museum and the invitation cards had a picture of a woman on the front — complete with what appeared to be a motorcycle policeman's winter outfit — high boots, leather coat, cap, etc. One irate female sent me a copy with an attached comment.

"Looks like one of the late Joe Stalin's brigade."

And darned if it doesn't. When will activist women ever learn that good grooming, fashionable clothing, etc., does far more to get a point across?

The Weather

Wednesday, Sept. 10

Greater Victoria Region — Mostly sunny. Fog patches in early morning. Winds light. Tuesday's precipitation nil. Sunshine 11 hours, 54 minutes. Recorded high and low at Victoria 21 and 7. Today's forecast high and low 20 and 8. Today's sunrise 6:43, sunset 7:39. Moonrise 1:08 p.m., moonset 10:18 p.m. Thursday outlook: Sunny.

East Coast of Vancouver Island — Sunny. Fog patches early morning. Winds light. Tuesday's precipitation nil. Recorded high and low at Nanaimo 26 and 8. Forecast high and low 23 and 7. Thursday outlook: Sunny.

West Coast of Vancouver Island — Sunny with cloudy periods. Winds light. Forecast high and low at Tofino 18 and 8. Thursday outlook: Little change.

North Coast — Cloudy with sunny periods. Lows near 8. Highs around 16. Outlook for Thursday: Sunny periods.

Extended outlook Friday through Sunday — Mostly sunny. Lows near 8. Highs about 18.

READINGS

	Max.	Min.	Precip.
St. John's	15	9	—
Halifax	20	16	.06mm
Fredericton	20	11	—
Charlottetown	22	17	—
Montreal	14	9	—
Ottawa	15	8	—
Toronto	17	5	—
North Bay	14	10	—
Kenora	18	5	—
Winnipeg	22	11	—
Brandon	22	8	—
Churchill	17	10	—
The Pas	18	8	—
Regina	22	5	1.3mm
Saskatoon	19	3	—
Prince Albert	18	3	—
North Battleford	19	2	—
Swift Current	23	7	2.0mm
Medicine Hat	25	10	—
Lethbridge	27	7	—
Calgary	24	5	—
Edmonton	19	1	—
Cranbrook	24	7	—
Castlegar	25	11	—
Penticton	24	8	—
Revelstoke	23	4	—
Princeton	26	2	—
Vancouver	18	12	—
Prince Rupert	14	9	0.3mm
Terrace	18	8	—
Stewart	14	8	3.8mm
Port Hardy	18	5	—
Tofino	21	8	—
Comox	20	8	—
Victoria	21	7	—
Prince George	18	4	—
Williams Lake	20	0	—
Puntzi Mountain	25	4	—
Germansen Lndg	15	2	—
Mackenzie	18	6	—
Blue River	22	0	—
Kamloops	24	4	—
Dawson City	12	0	—
Whitehorse	5	2	2.3mm
Dease Lake	12	2	1.3mm
Fort Nelson	17	6	1.0mm
Fort St. John	17	—	—
Peace River	17	4	0.3mm
Yellowknife	8	2	0.3mm
Inuvik	5	3	—
Seattle	23	13	—
Spokane	28	8	—
Portland	28	12	—
San Francisco	—	—	—
Los Angeles	20	18	—
Phoenix	36	24	—
Las Vegas	27	20	5.8mm
Chicago	19	8	—
New York	21	16	—
Miami	31	27	—

TIDES AT VICTORIA HARBOR
Pacific Standard Time)
(Tides listed are

	Time H.M.	Ht. Ft.	Time H.M.	Ht. Ft.	Time H.M.	Ht. Ft.	Time H.M.	Ht. Ft.
10	00.01	2.4	08.40	6.9	11.45	6.3	17.45	8.6
11	01.00	2.3	10.05	7.2	12.30	6.9	18.30	8.3
12	02.00	2.4	11.25	7.5	13.50	7.3	19.10	8.0
13	03.20	2.6	12.35	7.6	16.20	7.4	20.05	7.6
14	04.25	2.9	13.30	7.6	17.45	7.1	21.40	7.4

TIDES AT SOOKE

	Time H.M.	Ht. Ft.	Time H.M.	Ht. Ft.	Time H.M.	Ht. Ft.	Time H.M.	Ht. Ft.
10	05.25	7.4	10.30	6.0	16.30	9.6		
11	00.20	3.0	07.00	7.0	10.50	6.6	17.05	9.3
12	01.25	3.1	10.10	7.1	11.50	7.1	17.45	9.0
13	02.25	3.3	11.15	7.5	12.45	7.4	19.00	8.7
14	03.25	3.4	11.45	7.7	14.40	7.5	20.00	8.5

TIDES AT FULFORD HARBOUR

	Time H.M.	Ht. Ft.	Time H.M.	Ht. Ft.	Time H.M.	Ht. Ft.	Time H.M.	Ht Ft
10	01.55	2.7	09.10	9.8	14.05	7.4	19.45	10.4
11	02.45	2.6	10.15	9.9	15.20	8.0	20.15	10.0
12	03.45	2.7	11.55	10.0	16.50	8.3	21.05	9.4
13	04.55	3.0	13.10	10.1	18.25	8.2	22.30	9.0
14	05.55	3.4	14.05	10.2	19.35	7.8	23.45	8.8

Steel for Hanoi

TOKYO (AP)—Hanoi Radio reports North Vietnam has produced its first batch of rolled steel at a mill north of Hanoi, with East German technical help.

PUBLIC NOTICE
ANTIQUE AUCTION SALE—1000 LOTS
No Afternoon Session — One Session Only!
7 P.M. WEDNESDAY SEPT. 10
AUCTION GALLERY 966 YATES

Liquidation of two antique stores from Victoria. Period furniture — Chippendale, Victorian, Canadiana, Edwardian, Georgian. Large quantity of brass and copper. Collection of Coronation Wear, Bisque figurines, and Royal Doulton. Large selection of fine china, sterling silver; some Georgian. Large selection of mantel clocks, rockers, sideboards, china cabinets, sets of chairs, oil lamps. Pianos, wardrobes, occasional chairs, tables, wall clocks, mirrors, hall stands. Complete antique sale.

AUCTION

FREE PICKUP
FREE APPRAISALS
PHONE 386-8448

THE AUCTION GALLERY
966 YATES

NO CAR GETS BETTER GAS MILEAGE THAN OUR 'B210'
From $3155

DATSUN

THREE POINT MOTORS
2620 GOVERNMENT
(Dealer Licence D-1925)

STEWART & HUDSON
BUILDING SUPPLY CENTRE

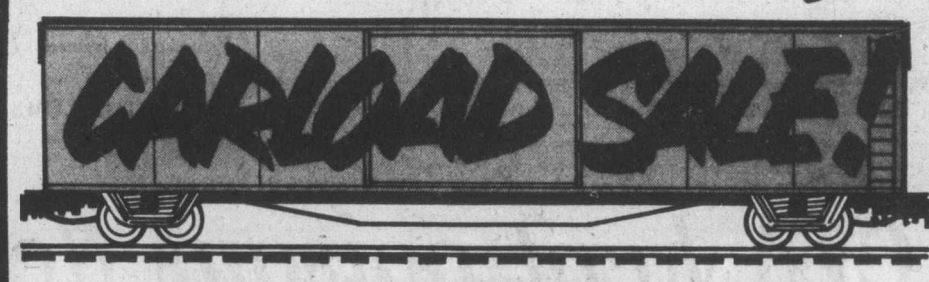

Insulation

- Insulate Now! Four Carloads of Insulation in Stock.
- Insulate Now! Fuel Prices Will Continue to Rise.
- Insulate Now! For a Warmer, More Comfortable Home.

Insulating Batts

Batts of Fiberglass Insulation
15" Wide x 48" Long
Easy press in place do-it-yourself installation. No stapling required.

2½" THICK R-7 Insulation Batts
Bundle will cover 150 sq. ft.
Carload Sale price Bundle 11.44

3½" THICK R-10 Insulation Batts
Bundle will cover 105 sq. ft.
Carload Sale Price Bundle 11.77

3½" THICK R-12 Insulation Batts
Bundle will cover 100 sq. ft.
Carload Sale Price Bundle 12.99

R-20 Insulating Batts
The Maximum in Insulating Batts
A Full 6" Thick
Bundle will cover 50 sq. ft.
Carload Sale Price Bundle 10.44

Hand Pouring Zonolite Insulation
3 Cu. ft. sack covers 20 sq. ft. 2" thick.
Carload Sale Price Per Sack 2.49

Hand Pouring Cellufibre Insulation
28-Lb. sack covers 70 sq. ft. 2" thick.
Carload Sale Price Per Sack 4.99

36½" ALUMINUM THRESHOLD
A must for keeping door drafts to a minimum. Complete with screws and vinyl insert. Adaptable to all standard doors.
Reg. 5.94 EACH 4.96

ALUMINUM VINYL WEATHERSTRIP
Our very best top quality weatherstrip suitable for both doors and windows. Cut heat loss to a minimum. Complete with nails.
Reg. 4.49 PER SET 3.49

STEWART&HUDSON CHARGE&BUDGETACCTS. NODOWNPAYMENT
400 GORGE RD. EAST 386-3211
OPEN 7:30 a.m. to 5:30 p.m. INCLUDING SATURDAY
Prices Effective 'til Sept. 16
master charge CHARGEX

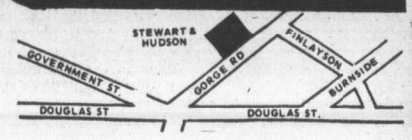

STEWART & HUDSON
BUILDING SUPPLY CENTRE

Strikes spread, classes like nurseries

United Press International

Teacher strikes closed schools or turned classrooms into babysitting operations in New York and Chicago Tuesday and idled more than two million school children across the United States.

Picket lines of the 80,000-member United Federation of Teachers closed 20 per cent of the schools in the nation's largest city. Principals who kept schools open said education was effectively halted for more than one million New York public school children.

New York Supreme Court Justice Thomas Huges issued a temporary restraining order against the strike. He ordered the federation to show cause at a hearing Thursday why a state law against strikes by public employees should not be invoked. Under the law, union members can be fined two days' pay for each day on strike and their leaders would be subject to possible imprisonment.

Chicago's public schools remained closed to 530,000 children for the fifth school day in a row while the 26,000-member Chicago Teachers Union and the board of education sought to find a solution to sharp financial differences.

Strikes of teachers or custodians in 11 states gave some 2,026,000 children extended vacations or left them to while away the hours in partially filled classrooms.

Some 1,141,000 children were affected by school strikes in New York, Chicago's 530,000 in Illinois, 128,000 in Pennsylvania, 65,000 in Washington state, 58,000 in Rhode Island, 33,700 in Massachusetts, 24,000 in California, 17,000 in Montana, 14,500 in New Jersey, 14,200 in Delaware and 600 in Ohio.

San Francisco faced the threat of a strike. Members of the American Federation of Teachers there threatened to walk out today unless progress was made in negotiations and the city's classroom teachers association scheduled a meeting Thursday to discuss possible strike action.

Student attendance climbed in the schools of Boston and Louisville, where authorities were pressing court-ordered busing programs to achieve desegregation.

Some 500 singing, chanting Boston women — many with small children — marched on police lines around Charleston high school and sat in the street in protest against the busing program. Some of the women recited the Lord's Prayer and Hail Mary.

Relative calm prevailed in Louisville and adjacent Jefferson County, Kentucky.

Viking chase starts

CAPE CANAVERAL, Fla. (UPI) — A second Viking vaulted into a gray sky Tuesday to chase its mate 505 million miles through space in a year-long search for life on Mars.

Viking 2 was 4.8 million miles behind the lead Viking spacecraft, which was launched on Aug. 20 and is programmed to land at Chryse, Mars, July 4, 1976, to kick off the nation's Bicentennial celebration.

Hijacker's image 'scary'

ANNANDALE, Va. (UPI) — The FBI doesn't believe Jerry A. Cooper is D. B. Cooper, the legendary hijacker, but they will continue investigating the Virginia construction worker until they are certain, officials said Tuesday.

Acting on an anonymous tip, the FBI began investigating whether Jerry Cooper is hijacker Cooper, the roguish subject of songs, novelty shirts, and bumper stickers who captured headlines around the world by parachuting from a jetliner in 1971 with $200,000 in ransom money.

Michael Morrow, assistant special agent in charge of the FBI's Alexandra Va. office, said: "In my own mind, he's not the man."

He said the investigation should be complete within a week.

Jerry Cooper, 30, a former sky diver for eight years, met with the FBI Monday and denied any involvement in the crime.

"I do look an awful lot like him," Cooper said of the hijacker. "Its scary."

Hijacker Cooper parachuted with the ransom money from a Northwest Orient 727 Jet on the eve of Thanksgiving, 1971.

'D. B. Cooper'
. . . real hijacker

U.S., Soviets talk oil-for-grain

WASHINGTON (AP) — The United States has opened discussions with the Soviet Union about exchanging Soviet oil for American grain, State Secretary Henry Kissinger said Tuesday.

Kissinger told a news conference that only "a very general discussion" has been held so far, but other U.S. officials said additional talks already are planned.

Including Soviet oil in any future grain deal presumably would help ease complaints that detente has been a one-way street. Kissinger also gave assurances that the impact on consumers will be cushioned.

Meeting reporters here for the first time since his recent Middle East mission, Kissinger said the administration "will go to the absolute limit" in telling Congress and the American people about secret aspects of the Israeli-U.S. agreement.

However, Kissinger added: "There is an area of diplomacy that no country has ever made public."

The state secretary appeared determined to soothe Soviet sensibilities about being left out of the mediation.

He said the Soviets will have "both a procedural" and a "substantive" role in a settlement and that they also have a stake in reducing tensions in the area.

"In the Middle East," Kissinger said, "I do not believe that the essential interests of the United States and the Soviet Union are incompatible."

Turning the domestic critics of committing U.S. technicians to Sinai surveillance, Kissinger said the idea had the unanimous approval of the National Security Council even before he set out last month and that the men will not take up their stations before March.

Oil bill vetoed by Ford

WASHINGTON (AP) — President Ford vetoed a bill Tuesday extending oil-price controls and allocations in the United States for six months.

Congress now must either try to override the veto or pass alternative legislation.

Without something to replace the vetoed extension, all U.S. oil prices remain free to rise to whatever levels the market will bear.

Roughly two-thirds of U.S. crude-oil production has been under a price ceiling of $5.25 a barrel since December, 1973.

Uncontrolled crude oil has soared to around $11 a barrel, tagging along behind price increases imposed on the world markets by foreign countries.

In his veto statement, Ford said he took the action "to save American jobs . . . to protect our future economic stability and national security . . . and to assure that this nation after months and months of delay achieves a comprehensive national energy program for future independence from foreign suppliers."

Guyana plans new distillery

GEORGETOWN, Guyana (AP) — The British-owned sugar company in Guyana plans to open more than 5,000 acres of new land for cane production in an expansion program that will include the world's most modern distillery.

Portuguese press snubs new censorship ruling

LISBON, Portugal (UPI) — Pro-Communist newspapers called Portugal's new censorship law a plot against the left Tuesday and the non-Communist press said it was a plot against the moderates. Neither side showed an inclination to obey it.

The restrictions passed by the military's 23-man revolutionary council Monday night limited reporting on the armed forces to official statements and comments by officers at the top levels of government.

The far left newspaper Republica called the law "the first repressive and anti-popular measure by the new revolutionary council."

By contrast, the independent newspaper Jornal Novo and the socialist newspaper Luta took the position that the restrictions were designed to silence the moderates and benefit the left.

BISSON'S MOVING & STORAGE LTD.
384-6442
HOUSEHOLD and APT. MOVING SPECIALISTS

DEMOLITION SALE
- Aluminum & galvanized sheeting
- Wood trusses
- Various sizes timbers & lumber
- Windows
- Sliding doors with hardware
- 500 Wooden Pallets
- 2 Combination vault doors
- 1 fire door
- 36 steel lockers 12"x18"x6' in multiples of 4
- 6 hand carts
- 2 hand lift trucks
- 12 Modine hot water heaters
- 1 electric gear pump
- 1 5'x12' steel covered table
- 1 500 gal. oil tank

MUTUAL EQUIPMENT RENTALS
386-6155

GUARANTEED INVESTMENT CERTIFICATES
10%
FIVE YEARS
North West Trust
717 FORT STREET
VICTORIA
TELEPHONE 386-3534
FREE PARKING
MEMBER OF CANADA DEPOSIT INSURANCE CORPORATION

"McCain brings you real take-out pizza from your freezer.
But not the take-out pizza price."

A lot of Canadians have found that McCain frozen "Deep'n Delicious" Pizza is every bit as good as take-out pizza.

The combination of rich Italian sauce, pepperoni, cheddar and mozarella cheeses, and the 'just right' McCain crust, makes our "Pepperoni Pizza" a favourite.

And our "Deluxe Pizza" with cheese, pepperoni, red and green peppers and mushrooms make it number one with those who like their pizza loaded with extra flavour.

And no matter what your particular taste, you'll find the value unbeatable.

Buy two, we'll send you $1.00

Buy any two (2) McCain large Deep'n Delicious Pizzas. Cut out "the circle", that lists the main ingredients, from the front of each package. It's in the bottom right hand corner of every package. Mail "the circles" along with your name and address to: McCain, Box 9740, Saint John, N.B.

Allow 2–3 weeks for handling and return mail. Offer is limited to one refund per household, group or organization.

McCain

McCain Foods Limited,
Box 9740,
Saint John, New Brunswick,
E2L 4P5.

Name
Address
City
Province Postal Code

Offer expires 60 days from publication of this newspaper.

$5 DISCOUNT COUPON AND CONTEST ENTRY FORM. $5

SAVE $5.00

RULES.

Contest is open to all residents of British Columbia who visit any of the six Speedy Muffler King locations in B.C. and make a purchase during the promotion period of September 2nd through September 30th, 1975. Employees and their immediate families of Speedy Muffler King Limited, its advertising agency and the independent contest judging organization are not eligible.

When you make a purchase during a visit to any participating Speedy Muffler King location, you qualify for one entry into the contest. Fill in your name and address and give it to the Speedy manager, who will complete your entry, and deposit it in the special contest entry box on display at any of the participating Speedy Muffler King locations.

Contest closes on Tuesday, September 30th, 1975. Entries received after that date will not be eligible.

At the close of the contest, random selections will be made from among entries received at each of the six locations and selected entrants, in order to win, must first correctly answer a time-limited, skill-testing question by mail.

In entering, entrants agree to abide by the rules and the decisions of the judges, which are final. The contest is subject to all provincial and federal laws.

PRIZES.

There will be 1 winner for every 10 qualifying purchases made at each of the six B.C. Speedy Muffler locations during the contest period. Each winner will win back the total cost of his purchase as shown on his purchase invoice, (including provincial sales tax). Prize will be paid by cheque and must be accepted as awarded.

In the event of becoming a winner, entrant consents to the use of his or her name and photograph in any forthcoming publicity.

ENTRY FORM Please print clearly

Name Phone
Address Apt. No.
City
Prov. Postal Code
Speedy Muffler King Invoice Date
Purchase Amount

CONTEST CLOSES SEPTEMBER 30, 1975.

At Speedy you're a somebody

SPEEDY MUFFLER KING
C/T, Sept. 10

$5 $5

The Daily Colonist.

"An Independent Newspaper . . . The Organ of No Clique or Party"

1858 — Published every morning except Monday by The Colonist Publishers Limited at 2621 Douglas Street, Victoria, B.C., V8W 2N4. Second class mail registration number 0516. All undelivered copies or any notices respecting changes of address are to be sent to the above address. Member Audit Bureau of Circulation. — 1975

RICHARD BOWER — Publisher and Editor-in-Chief

Jobs going begging

UNEMPLOYMENT IN CANADA has reached 7.3 per cent on its way to a predicted 8 per cent early next year when, the experts say, something more palatable will start grinding out of the Statistics Canada mill.

The word is that the economy, generally speaking, is shaking off recession, but it will take several months for employment to catch the rhythm.

This means there are hard winter months ahead, and with this in mind there is a year-old question that continues to nag without satisfactory explanation.

Almost to this very day (it was September 12, 1974) the federal statisticians issued a report of jobs going begging while unemployment was rising.

Manpower Minister Robert Andras said at the time he was not unduly worried: "I'm not surprised. The trend has been that way for some time."

There were 522,000 Canadians on the jobless rolls as compared to 736,000 now, and the unemployment rate was a full two points below the current rate, at 5.3 per cent.

How many jobs are available now is not known, but in September of last year there were 108,000 of which 98,700 were listed by StatsCan as full-time, and if the trend has continued there should be that many more at the present time.

The statisticians calculated that between April and June of 1974 there were 14 vacant jobs for every 1,000 existing jobs, while a year before it was 12 per thousand, and two years previous, seven.

No great controversy developed, as was expected, over the apparent inability of the government to match unemployed workers with vacancies.

Mr. Andras nipped it in the bud, saying his department already was doing all it could, but many jobs "are not easily matched" with people looking for work. One would have to look at skills required, job location, wages paid and working conditions before getting upset at the puzzling unemployment job vacancy figures, he said.

Besides, he asked, "in a dynamic society like ours, with a nine million (now it's 10,034,000) labor force, and a constant 3 or 4 per cent turnover, is a vacancy level of 14 jobs per 1,000 really a bad level? I don't know whether to be alarmed."

He and his federal cabinet colleagues may have more than good reason to be showing concern now. Working people who are carrying a heavier unemployment insurance load find it difficult to understand even a 14 per thousand job vacancy level.

Time for a change?

PERHAPS IT'S NONE of our business. But we can't help looking with elevated eyebrows at a couple of The Toronto Star's arguments in favor of switching from a Conservative to a Liberal government in the forthcoming Ontario election.

Conservative governments, says the Star, have ruled Ontario for 32 years, a whole generation and almost a Canadian record. But the machinery the Tories "ran so well in earlier years needs a thorough housecleaning." There was a similar feeling in British Columbia in 1972. After 20 years of conservative Social Credit rule, the left-of-liberal New Democrats won office.)

One reason for the thorough housecleaning, the Star suggests, is that "the government is increasingly expensive to run. In 1971 the province's expenditures were $4.5 billion. In 1975, the Davis government's estimated expenditures are $10.1 billion.

"Much of this increase is the result of Ontario's growth in population and industry, and of public demand for new services and facilities. Inflation has also contributed substantially.

"But government cannot simply keep adding new people and more expenses which must be raised through taxes. If new programs are to be added, old ones must be pruned and more efficient ways to operate must be found . . ."

In 1971 British Columbia's spending budget was $1.301 billion. This year, after three years of NDP rule, the spending estimates total $3.223 billion — both figures to the nearest million. The Ontario expenditures have risen by 124 per cent; British Columbia's by 148 per cent.

Again, says the Star, 63,000 civil servants were considered enough manpower in 1971 to conduct Ontario's business. Today, "there are around 70,000. Much of this increase no doubt results from the province's growth and the government's assumption of new responsibilities. But a good deal of it, we suspect, represents nothing but bureaucratic empire-building. We need a careful investigation of the whole organization, and firm measures to halt the drift toward an overwhelming bureaucracy. This again requires a new government with a critical eye."

There are various figures floating around for the size of British Columbia's civil service, but the highest for 1971 seems to be about 30,000 including temporary and casual employees. B.C. Government Employees Union secretary John Fryer recently put the current figure at 39,220, although the Financial Times in July listed the number as 45,660.

Using Mr. Fry's total, the B.C. service has grown by 9,000 or so on a base of 30,000 since a new government came in; the Ontario service by 7,000 on a base of 63,000 under "a party too long in power."

The same description was given to Social Credit.

On the way to economic suicide

But no one is calling a halt

By EDGAR S. EFRAT

One of the major economic dilemmas affecting all of us, rich or poor, is the question of just compensation for services rendered. There are three possible approaches: first, remuneration based on worth; second, remuneration based on a right to a high standard of living; third, remuneration based on an extortion potential.

The first alternative, the old fashioned one, is based on the assumption that an idividual who through talent, ambition and perseverance increased his worth to society is entitled to be paid accordingly. Hence proper compensation is paid to the manager of an establishment who must constantly demonstrate entrepreneurial skill, the craftsman who served a long apprenticeship, the professional who labored through many years of academic and post-academic preparation. All had to achieve a measure of excellence.

The second and third alternatives are closely related. They assume that in a wealthy country no individual should live substantially below others, regardless of skill or time of professional preparation required. Accordingly, postal employees, garbage collectors, school janitors and other professions that any sane, able-bodied individual could pursue successfully after, at most, a few hours instruction, claim salaries on a par or above that of highly skilled professionals.

One can sympathize with an unskilled or semi-skilled worker who has to raise a family, craves good housing, likes to attain what our neighbors call "the American dream." But more often than not that worker made a choice: he selected a role that required little or no training in order to earn money as soon as his mandatory education terminated, or earlier. One who as an adolescent enjoyed guns, motorcycles, uniforms — became a policeman. Honestly, was it a noble sentiment of upholding the sanctity of law and order, the self-sacrificing desire to risk his life for the common good?

Even in those instances where a youngster was forced into an unskilled job due to family or other circumstances, what prevents him from advanced training later? Evening classes and subsidized training are available.

★ ★ ★

Why, then, should a patrolman with a high-school education and three months training receive a higher income than a medical intern or an assistant professor, who added at least seven years training to their high-school diploma; or a person in business who invested and risked time and capital?

The answer is that the policemen's union like other unions, will pressure society into higher taxes for higher salaries. Non-government employees will pressure employers into higher wages resulting in higher product costs: an inflationary circle that can be broken only by government or by unions. An unlikely prospect.

Our economic society cannot function without unskilled labor, but it could find substitutes on very short notice, were it not for labor pressure.

Trade unions have an honored place in history. When as a result of the industrial revolution in the last century, child labor and sweatshop working conditions were prevalent, unions introduced and forced the dignity of labor on industry. Honest pay for honest work.

But like a juggernaut, which because of its size and power cannot stop and tramples all in its path, the union machinery is on the way to destroy those it was created to serve. The increased cost of labor creates both automation and high taxes. Yet nothing effective can be done, because in the process of bettering labor's conditions, unions became large, wealthy and politically powerful.

In manipulating these, unions force payment to workers which is indefensible by free enterprise economics, but makes good socialist sense " . . . . to everyone according to his need."

The power of organized labor to extort high wages is immense. It is used often — even against socialist governments, as the B.C. Ferries strike last summer and the recent Insurance Corporation of B.C. shutdown illustrate. In Saskatchewan the public service went on strike against another NDP government. Yet ultimately, government has an anti-strike weapon private enterprise does not possess: back-to-work legislation: a weapon not often enough used in self-defence. Private businesses unable to cope with their labor costs must go under.

Regrettable as this may be, the demise of a private business — with unemployment and other hardships — is usually limited to a small number of people. When, however, the public sector is struck, a substantial part of the public is hurt, or at least inconvenienced.

I am told that under the dictatorship in Portugal, strikes by employees of public services were restricted in a novel way: a strike could be directed against the employer only. Thus, when public transport, for example, was struck, buses and streetcars continued to operate on schedule — but no fares were collected. The employers felt the effect — but the public was spectacularly served.

Imagine the post office delivering unstamped mail, the telephone company offering free phone calls, the police on their beats handing out courtesy tickets . . .

Here and in the United States, the governments are more tenacious than private enterprise, though the threat of bankruptcy of governmental units caused by excessive labor and welfare costs is now heard in New York City and elsewhere.

★ ★ ★

The capacity of the income producing segment of the Canadian economy to pay taxes is not infinite. Neither is the patience of that segment with union demands and accommodating politicians unlimited.

The progress of civilization is based on rewarding incentive, enterprise, skill, and achievement. If we destroy these by offering equal reward to those who show no incentive, for feather bedding, for lack of ambition and for minimal skill, then we are surely destroying ourselves.

We are committing economic suicide. We know it. We do nothing about it because too many of us bask in a temporary euphoric fools' paradise.

Protection

From The Ottawa Journal

Since capital punishment is found for all practical purposes to be an illusory form of protection, the law in fact gives equal protection to all. What prison guards need is not the illusion of protection but some real help in the form of safer prisons and methods of handling prisoners.

"Drive us to the UN congress on crime prevention!"

In Canadian schools

The 'commune experiment'

By LUBOR J. ZINK from Ottawa

We may still have a spell or two of shirt-sleeve weather before the snow starts flying but here the warmest, longest summer in short memory is clearly behind us, the air cools quickly at sundown and trees seem to be suddenly in a hurry to change color, as if green had been declared unfashionable.

Also, the kids are back in school.

And that, to many people, is the biggest and most welcome of the summer-end changes. For beloved as they are, the little darlings become a bit of a strain after a few weeks of unrelieved rumpus at home.

Unless the city family with school children has a summer cottage (only relatively few are in this category) or can send the youngsters to some camp for a while, a long hot summer at home can be a trying time. Problems develop particularly in families where both parents go out to work and there are no grandparents or other close relatives available and willing to look after the children.

A great number of young parents thus can hardly wait for the Labor Day windup of summer and greet the opening of school doors that infallibly follows with a great sigh of relief. For some, however, eagerness to put the child in the classroom has been clouded in recent years by growing doubts about the role some schools or some teachers have been trying to assume.

★ ★ ★

For generations schools have been regarded as the society's principal tools for moulding young minds and characters. Together with accumulated knowledge, they transmitted the society's basic spiritual and moral values which parents and teachers held in common.

The school was thus an extension and reinforcement of family influences on the child, supplying the facilities and educational expertise the family in most instances could not provide.

This harmony of purpose, which tended to strengthen the social fabric in its generational process of renewal, was thrown out of kilter in the democracies during the great depression. It was then that some of the tone-setting educators and academics embraced Utopian socialism which seemed to offer a way out of the mess.

Since then the theoretical lure of the various social engineering doctrines of the political left has virtually transformed the higher echelons of our education system into strongholds of neo-Marxism, despite all the clear and amply available evidence of the horrors even practical application of "real socialism" has produced.

In the 1960s this spiritual and moral blight started creeping from the universities to high schools. Now the process is gradually engulfing elementary schools as retiring old teachers are replaced by freshly graduated "revolutionaries."

This would be of little or no consequence if these teachers could and were able to keep their ideological befuddlement isolated from their professional task. But like all the self-styled "progressives" whose mind has been deformed by the Marxist poison, they regard themselves as missionaries of what they conceive to be higher justice and freedom. And so they turn classrooms into indoctrination and propaganda incubators.

The result is that the disciples of Marx class war doctrine are steadily enlarging the scope of their destructive work by reaching younger and younger minds with their poison. And since many parents, scared by the pseudo-scientific mumblings of with-it sociologists and psychologists, have abdicated their responsibilities for shaping the spiritual and moral foundations of their children, elementary school teachers get almost entirely blank minds to work with.

The advantage is obvious. For while a university student and to a lesser extent the high school teenager, might be able to put up some resistance to brainwashing, the grade school pupil is entirely at the mercy of an ideological zealot.

As in the mass media, missionary ideological work in the education system is done individually. Signs of attempts to co-ordinate and organize these solo efforts began appearing (particularly in militant teachers' unions and under the guise of new teaching methods) only quite recently.

One such sign was the introduction of the "commune experiment" to some Ontario schools last year. Based on a reader titled China's Way: **The Commune as an Idea for Change**, the experiment consists of elementary school children being led to believe, through "playing communes," that society should be structured that way.

Parents who haven't quite abdicated their responsibility for the future of their children were quite horrified, particularly when their protests to school authorities and the provincial department of education fell on deaf ears.

What's next? Class warfare in kindergartens?

Are we really so apathetic, confused or stupid to let democracy perish this way?

Copyright, Toronto Sun Syndicate

Stretching Scotland's laws on drinking

By HUGH McILVANNEY from Edinburgh

Sometimes history comes with sawdust on its shoes and whisky on its breath. In the pubs during Edinburgh's 29th Festival, the iron hoops of the Scottish licensing laws are being stretched to breaking-point by a remarkable experiment.

The pioneering initiative of a local regional councillor and the happy acquiescence of the festival committee have encouraged the Edinburgh District Licensing Court to allow more than 200 of the capital's pubs, hotels and restaurants to stay open far beyond 10 p.m., which is normally the closing time for public drinking-places in Scotland. To describe such a situation as unprecedented is like saying the wheel was a minor innovation.

Though it is much too early for broad conclusions to be drawn, the worst misgivings about the effect of granting extensions were not borne out by the first week of the experiment.

"There has been no flood of extra incidents," says a chief inspector in the main police operations room. "So far, things have been pretty average."

This is good news for all who see these three weeks as an opportunity to prove that the government has been excessively timid in failing to act on the findings of the Clayson Committee on Scottish Licensing Laws, whose studies between 1971 and 1973 suggested a need for substantial relaxation.

★ ★ ★

Few will have imagined that the trial period would give promise of a revolution in the drinking culture of the Scots. Any who did should have spent a few hours the other night and the next morning in Nicky Tam's Tavern in Victoria Street, a vast and cavernous pub that clings on five levels to the hard, steep slope of the Castle Rock.

Most of the building dates from the first half of the nineteenth century, when it housed a wool store, wine cellar and a printing works. On the night in question its grey stone wall and archways threw back the sounds of jazz, hard rock and disco music, and on the bottom floor, at a private party of the Motor Sport Club, Scotland, a gay organization, men in black leather and what looked like jackboots danced with frailer figures in T-shirts and denim.

Such exotica might have been thought to be enough to separate Nicky Tam's from the traditional harshness of the Scots' love affair with drink. Not quite.

The pub had been given a licence until 1 a.m. but long before 11 o'clock there was a large, impatient queue waiting outside in that Edinburgh rain that is fine and gentle and would find its way through three-inch armoured plating. If customers left, a few from the queue were allowed in, but by 11:30 the door was closed irrevocably on the seething company of 800 inside and a state of siege began.

★ ★ ★

The outside door was pummelled constantly and if it opened to release departing guests there was a raucous babble of pleas, demands and threats.

"Are you the boss here, do you run this boozer?" the manager, Ian Gordon, was asked, then told: "Right, you'll have an early funeral."

Gordon, a young, stocky Edinburgh man with metal-rimmed glasses and a velvet bow-tie, was unmoved by this or any other development during the hectic two or three hours around midnight. He has only slightly more confidence than Muhammad Ali and clearly enjoyed playing the benevolent despot with his customers and staff of 20-odd. His ubiquitous, authoritarian presence rather than his three doormen kept order outside his premises.

★ ★ ★

One of his best moments came when he discovered that a fire escape door had been opened to let half-a-dozen blearily-determined intruders march through the gay couples on the basement dance floor. The ejection and the dressing-down of the doorman amounted to a tour de force.

Most of the time he was stationed by the front door along with the senior of his doormen, Christopher, a large moustachioed man, who is gaining weight and losing hair. Gordon was indulgent about Christopher's habit of denigrating Scottish intelligence and claiming English origin in an east of Scotland accent as broad as Leith Walk.

★ ★ ★

"We are firm, but not heavy," said Gordon, reverting to the main issue. "Christopher is not a ding-dong. He's got another year of accountancy to do, then he'll be a CA. I like logical people."

Some time later, while his boss was telling two plain-clothes policemen that the worst was over, Christopher came down the stairs in great dishevelled bounds. "Ian, come quick. Eight of them are breaking in the door." He sounded very much like a CA.

A panel of glass had been shattered, but Gordon and the policemen coped easily. "It's actually awfully droll," the manager said, with a laugh. There is hope for Clayson yet.

OFNS Copyright

Change of heart

From The Winnipeg Free Press

The statement that the United States should retain its military superiority is not unusual. What is unusual is that it should come from former Black Panther leader Eldridge Cleaver.

Perhaps it can be taken as a sign of age. Mr. Cleaver is now 39, well past the point where leaders of such movements as the Black Panthers consider anyone capable of making reasoned judgments on such matters as social justice, equality of opportunity, or just plain comfortable living.

But there is another factor. Mr. Cleaver has just returned from visits to Cuba and Algeria, where, to use his own words, he had the opportunity to view "the socialists' world up close." Having done so, Mr. Cleaver has changed his mind. He was, at one time, most critical of what he called the oppressive conditions in the United States. He has since lived with the terrorists in Algeria. The fact that he now describes himself as "pro-American" speaks louder than all his former accusations.

Today In History

By THE CANADIAN PRESS

An American flotilla defeated British ships in the Battle of Lake Erie when they clashed near Put-in Bay during the War of 1812 — 162 years ago today — in 1813. The nine American vessels under the command of Capt. Oliver Perry captured six ships commanded by Capt. Robert Barclay. The action gave the Americans command of Lake Erie.

1547 — In the Battle of Pinkie, English beat the Scots.

1846 — Elias Howe patented a sewing machine.

1917 — Maine rejected woman suffrage by a large majority.

1944 — Canadian troops captured Zeebrugge.

1959 — Paul Sauve succeeded Duplessis as premier of Quebec.

Democratic presidential candidate

Brown's potential grows

Colonist-Monitor News Service from Los Angeles, Calif.

Now two California politicians, Gov. Edmund G. Brown Jr. as well as former Gov. Ronald Reagan, seem to be running for the presidency —in different ways.

Democrat Brown, up to recently not even considered by politicians to be a "dark horse," is seeking a forum to discuss national issues. But he shuns party caucuses and fund-raisers as well as state and national governors' conclaves. "I take a dim view of conferences," he told reporters breakfasting with him.

Republican Reagan, on the other hand, continues his travels on the "rubber chicken" circuit from New England to the Southwest. He writes a syndicated newspaper column. He seeks radio and television exposure.

Reagan is being prodded toward a challenge of President Ford in the Republican primaries. His strategists say victories early next year in New Hampshire and Florida (where he has key support) could boost his candidacy.

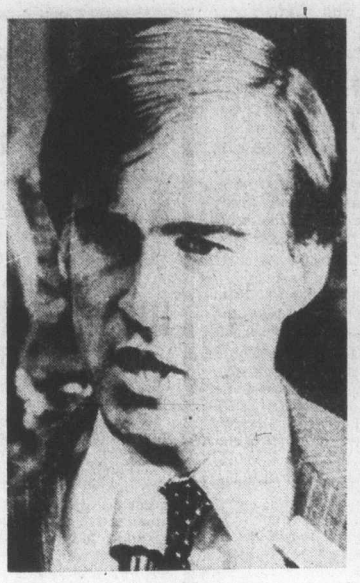

California Gov. Brown

Former Governor Reagan

. . . both running for presidency in different ways

Brown has no campaign committee, no presidential organization (formal or informal), and virtually no party backing for a presidential bid.

Although he now says he wants to debate national issues—among them welfare and educational reform, citizen access to government, land-use planning, and reduced economic growth—he still isn't ready to seek a national platform.

"Now it's low priority to run around the country," he explains. "I may change my mind in three or six months."

However. even without backing, the youthful California governor's presidential potential is growing. And some here believe that by the end of this year, his "star" may well outshine Reagan's.

Governor Brown is looked upon as a "fresh, new face" in politics. National reporters who used to ignore him now clamor for interviews.

An overwhelming number of Californians have told pollsters he is a good governor. This sample included a strong base of Republicans.

Like Reagan, Brown preaches fiscal restraint. "We're facing certain changes in our nation. And those who expect (increased) contributions from the public sector may be disappointed," he says.

Also similar to his Republican predecessor, the California Democrat scores "unbridled bureaucracy." And he talks about restoring public confidence in government, something he says many politicians are failing to do.

Brown's quest of the presidency next year, if he makes one, is not likely to be as open as Reagan's. The latter must decide soon whether to challenge a sitting president in the primaries. If he opts against it, his candidacy is to all intents and purposes shelved.

Will Brown run in next June's important California primary as a favorite-son Democrat? "I won't rule it out," he says. "But I'm reluctant now."

However, he adds quickly: "I let things happen. I don't rule things out. I like to rule things in."

China forecast: New oil power

By RICHARD L. STROUT from Washington

China's potential emergence as a great oil power is fundamentally transformng the geopolitical map of Asia and affecting the energy balance of the world.

So says a new one-year study prepared for the Carnegie Endowment for International Peace.

"Peking appears likely to reach the current production level of Saudi Arabia by 1988 or soon thereafter," says Selig Harrison, who compiled the report, summarized in the quarterly magazine Foreign Policy and elaborated in discussions here.

The swiftly changing world energy map is having far-ranging consequences:

The Soviet Union is reported passing the United States in oil production; the cartel of oil exporters is considering raising prices which already have quadrupled; poorer developing nations without oil are being pushed back into poverty, according to World Bank officials, and the oil decontrol issue is a major dispute between President Ford and the Democratic Congress.

China's oil may bring it into dispute with Taiwan, South Korea and Japan; according to the Harrison survey, for it lies along its continental shelf — "widely believed to contain the most promising unexplored oil and gas deposits in the world."

Nine American oil companies, for example, hold offshore concessions granted by Taiwan and South Korea in waters that already are claimed by China, bringing the United States into the middle of the "continental shelf controversy" that could agitate the world in years to come.

A map shows oil and gas explorations and discoveries running down for a thousand miles through the oceans between mainland China and Korea, Japan and Taiwan. The scramble for oil seems likely to resemble that in the North Sea, only in bigger and fiercer terms.

BACKGROUND

Harrison interviewed 200 oil men, officials, and others in the U.S., Asia and Europe and in some cases saw confidential files.

"It now appears clear that the offshore areas adjacent to China are appraised with a remarkable degree of unanimity in informed sources . . . as the most promising of the unexplored areas of the world."

Difficulties include political uncertainties, the deep tempestuous waters, and the absence of modern equipment like deep-sea oil rigs.

Stakes at issue are symbolized by what is described as "a major gas discovery" 60 miles off the southwest coast of Taiwan made by two U.S. companies, Conoco and Amoco. But there is a deep undersea canyon that would bring development costs to $650 million, and the claim by the People's Republic of China that Taiwan belongs to it along with the oil involved.

Washington complicates the matter, the Harrison report says, by failing to come up with a definite energy policy, particularly in relation to the sensitive concessions pushed by Taiwan and not conceded by China. U.S. policy is to discourage drilling in disputed areas by denying use of government satellites for navigation purposes, and by denying responsibility for defence of expensive U.S.-owned rigs or survey ships in possible clashes with Chinese naval craft.

Harrison says, "The danger of a Chinese military response to unwelcome drilling was underlined by the appearance of Komar-class gunboats less than a mile from a Gulf (Oil Company) rig on three different occasions during the last drilling by the company off South Korea in February and March of 1973."

Perhaps the most serious threat to peace, in the Harrison view, is oil-starved Japan's demands for recognition as a continental shelf power. China presently exports oil to Japan, expected to reach 8 million tons this year, and 25 million by 1980. China is trying to push Japan into an overtly anti-Soviet attitude with the bait of more oil.

Colonist - Monitor Service

PAGE 5

LETTERS TO THE EDITOR — In your opinion...

Alliance Francaise backed

May I, as one who has lived in Victoria since 1910, and who is the recipient of a bronze medallion from the Government of France for my sincere love of French, say a few words about the Alliance Francaise in Victoria, and about the French language.

The Alliance Francaise is a non-profit, non-political, non-religious society, which dates in Canada since 1902. The society stands on its own feet, making no attempt to gain any "gravy" being spent to promote French. Each year a great number of beautiful French book prizes are awarded to pupils in secondary schools and one or two scholarships to students at the University of Victoria. There are at least two meetings a month during the season, with guest speakers of the highest quality. The first meeting of this season is at 7:30 p.m. Oct 1 at Carnarvon Park.

French is supposed to be one of our two official languages, and if we all spoke easily both languages there would be no problem, but when either one becomes a threat to the other, tempers flare. After I came to Victoria in 1910 I knew a great many men, perhaps some hundreds, who had never had a chance to go to school, and could neither read nor write. Although good workmen themselves, those who had an education were a threat to them, and the reaction was understandable. I feel we have something similar when French is mentioned to people who never had a chance to learn it.

When I was young, a thorough grounding in Latin was considered absolutely essential if one were to be educated. It has been said that the greatness of the British Empire was due to the classical education its men had had. Now that Latin is neglected, perhaps French could take its place here in Canada. Both English and French are rich in great literature, and the fact that this country is officially bilingual could be wonderful.

I have noticed that young ladies who study French seem to grow more beautiful as they progress, and they seem to acquire a clothes sense and smartness not too often seen here. The young men as they progress in French seem to gain poise and presence.

Myself, I began to study French after the age of 65. Being able to communicate with our French Canadian brothers has given me a true and great admiration and affection for them and their culture.

Montreal is the second largest French-speaking city in the world, and one of the world's great cities. It is believed to have the reputation of being the finest medical centre in all North America, with the finest teaching hospitals and excellent research facilities. I think no one can doubt Montreal is a cultural city of ancient tradition and charm. I believe we are most fortunate to have such a city in Canada, and if we speak French easily, we appreciate it the more.

Any group such as the Alliance Francaise, which is here for us to enjoy, is really a blessing. May I suggest that as many Victorians as possible come to the meetings.

JOSEPH HAEGERT,
1516 Pembroke Street,
Victoria, B.C.

Barrett Formula won't work in international marketplace

Not surprisingly, Premier Barrett has announced that there is to be an increase in our Autoplan premiums. This, of course, follows directly the wage increments awarded to employees of ICBC. We, the people of British Columbia who were once promised twenty-five dollar a year auto insurance premiums by the NDP, must pay this premium increase — we have no choice. In a monopolistic market it is very simple to cover increased costs by arbitrarily increasing revenues.

The NDP government in British Columbia appears to believe that our two major industries, namely forestry and mining, have a similar formula that will automatically cover increased costs of operation. Certainly the "Barrett Formula" would work for the forest and mining industries if one could eliminate all competition in the same manner as the private insurance companies were eliminated to make way for ICBC. We would then, of course, have to eliminate the U.S.A., the U.S.S.R., Australia, Chile, and all the other countries that produce timber and minerals.

Let this be my message, Mr. Barrett, without prejudice, if you so wish. The world works on the responsible enterprise system of which British Columbia has been a worthy partner. As British Columbians it is our desire to attain full employment and the highest standard of living in the world. In order to achieve this it is imperative that we uphold our partnership in the international marketplace. This can only be accomplished by offering quality at a competitive price.

No, Mr. Barrett, in the panorama of world trade it's not quite so simple as to eliminate our competitors. However, by furthering incentive, as opposed to suppressing, our own industries, you will instinctively create initiative in the minds, and more dollars in the pocket, of the working man — a sound social result from a responsible enterprise plan.

GRAEME C. ROBERTS,
Nanaimo, B.C.

Canning lids still problem

In my basement I have 56 quart sealers, accumulated over the years, that I cannot use. (I also have 41 screw rings to fit the bottles)

All I need are 5 dozen sealer lids which would cost me approximately $3.

In the supermarket there is a huge pile of cases of bottles-tops-screws at approximately $4 per dozen, dwindling slowly.

If 5 dozen is the number of bottles that I feel I need to fill for my family for the winter, it would cost me $20 to buy the complete units.

I don need 5 dozen more bottles.

I don't need 5 dozen more screw tops.

I don't want to pay for 5 corrugated cardboard cartons, each containing a pretty little booklet (in full color) with pickling instructions.

All I want is to be able to buy what I need, not be forced into the ridiculous choices of either wasting cheap free available fruit or paying out $17 extra for unnecessary bottles or inflated winter prices for fresh fruit.

I believe there was an announcement earlier in the year by Phyllis Young to the effect that there would be plenty of canning lids in time for this year's harvest.

I find it ironic that the above minister's name is on a government booklet, outlining the Trade Practices Act, put out to "help consumers"—so I'm sending a copy of this letter to Madame Minister and I urge other women who agree with my letter to add their complaints.

MRS. MARBARA CAYZER
R.R. 1, Duncan, B.C.

Great French threat?

I would like to comment on the statements I have seen in some of your editorials recently on the Olympic Games. As yet, the federal government has made no commitment, except for the Olympic coins and stamps, to support the Montreal Olympics. In spite of this, I have heard many times the war cry, "We're going to have to pay for Drapeau's Olympics". This, of course, vaguely hinting that the Great French Threat is somehow responsible for this.

HUGHES LETOURNEAU,
102-1194 Esquimalt Rd.,
Esquimalt, B.C.

OPINION

Hitting the nail on head

I do not know who was responsible for the article, Tory Troubles, in the Colonist (Sept. 5) but did they hit the nail on the head. During the days of Dief the Chief I was a member of the young Conservatives, but Dalton Camp and his easterners sure convinced me otherwise. To this day, a Tory's worst enemy is his fellow party member.

A disgusted former Tory, now NDP.

T. GODFREY,
304-885 Dunsmuire,
Victoria, B.C.

FAST WINDSHIELD REPLACEMENT
I.C.B.C. Approved
All Work Guaranteed
CAPITAL AUTO GLASS
845 Yates St. 388-6481

HARVEST SALE
Solid State 300V chassis, nine dura modules, automatic tint guard, chromacolor picture tube. Famous Zenith quality
sensibly priced at
$875

CONSOLETTE MODEL $788
BUTLER BROTHERS
TV Sales/Rentals & Appliances
(Opposite the Bay) Rentals. 385-3832 TV & Appliance.
1720 DOUGLAS ST. 383-6911

WORKERS' COMPENSATION BOARD
OF BRITISH COLUMBIA

Hearing Branch Opens

The Workers' Compensation Board is pleased to announce the opening of its new Hearing Branch. The functions of the Branch are as follows:

PREVENTION OF DEAFNESS

Regulation of Noise Exposure
Industrial Hygienists enforce the Board's noise control regulations and issue orders for noise control. The Industrial Hygienists also assist employers with suggestions for the reduction of industrial noise levels to eliminate the cause of hearing problems.

Audiometric Program
Training is offered for Audiometric Technicians in industry so that employers may establish their own testing programs according to Workers' Compensation Board specifications. These programs evaluate the hearing of workers on a regular basis so that hearing problems can be recognized as soon as possible and preventive measures taken.

Assessment Adjustments
Noise Assessors will operate from the Branch to implement the new Section 40A of the Workers' Compensation Act. This reads as follows:

40A. The Board may, in such manner as it may determine, vary the rates of assessment as between different employers or levy supplementary assessments according to the estimated exposure of workers to industrial noise, and it may do so whether or not hearing protection is worn.

This Section will result in a redistribution of costs so that employers operating more noisy establishments may pay more, and those operating more quietly may pay less than they otherwise would pay.

MEDICAL AID
Doctors at the Branch will assist with the diagnosis and care of hearing and vestibular problems.

When a worker needs a hearing aid, an Audiologist will recommend the kind of hearing aid that best suits the worker's individual requirements.

CLAIMS ADJUDICATION
The Workers' Compensation Act provides for compensation to a British Columbia worker for hearing loss resulting from employment under Part 1 of the Act. Medical aid is provided, and compensation is payable where the hearing loss has disabled a worker from earning full wages at the work at which he was employed. In addition, as of September 1, 1975, a worker who has suffered a total loss of hearing from employment under Part 1 of the Act and is still employed in a noisy environment may be eligible for compensation even though he has not suffered an actual loss of earnings. Hearing loss claims will be determined by adjudicators at the Branch.

REHABILITATION
Rehabilitation Consultants at the Branch will assist workers with any problems relating to future employment.

To carry out these functions, the staff of the Branch includes Doctors, Audiologists, Biomedical technicians, Claims Adjudicators, Industrial Hygienists, Noise Assessors, Rehabilitation Consultants, and support staff. Any enquiries relating to these matters should be addressed to:

**Workers' Compensation Board,
Hearing Branch,
1055 Shellbridge Way,
Richmond, B.C.**

—AP

Sir Edward reunited with Jamie

Sir Edward abandons jet-set life

LOS ANGELES (UPI) — It's not easy giving up a globe-trotting jet-set life. Buenos Aires today, Paris tomorrow. Ah, but duty calls.

Sir Edward has been summoned home to bring forth laughter from his master. is it so hard to give up hugs and kisses from scores of stewardesses and being knighted and all? After all, Sir Edward is only a stuffed, honey-colored teddy bear.

The odyssey of Sir Edward the teddy bear ended Sunday when he was re-united with his four-year-old owner, Jamie Fowler, ending three months of jetting about in which he was cuddled, kidnapped and knighted.

The foot-high teddy gear began his travels June 21, when Jamie and his mother left Ngaio, New Zealand, for a visit to his maternal grandparents in Kent, England.

The teddy bear was inadvertently left behind when his young master fell asleep and was carried off the plane at Singapore. But not for long. The Air New Zealand stewardesses adopted the cuddly bear and he became a veteran of the airways on the New Zealand-Australia-Singapore route.

The now well-worn traveller was spotted by a BOAC crew and was soon bearnapped and carried off to London. During a stopover in England, a mock knighting ceremony took place and the teddy was dubbed Sir Edward.

Other airline crews got wind of the saga of Sir Edward and entered the picture. Edward flew with about a dozen different carriers, acquiring a collection of labels bearing such exotic names as Hong Kong, Papeete, Buenos Aires, Jamaica and Paris.

Edward soon owned a logbook carrying such notations as "Froze my bear bottom in Buenos Aires" and, "No luggage, only the bear essentials."

Some school boards 'overuse' truant law

TORONTO (CP) — A report released Tuesday by two student lawyers says some Ontario school boards are using juvenile courts too often for children with attendance problems.

Andrea Margles and Neil Boyd, who attend Osgoode Hall law school, spent part of the summer observing cases in juvenile court.

Their report says schools in the Brockville, Toronto, Hawkesbury, Guelph, Ottawa, Pembroke and Renfrew areas make most use of the court process for truancy cases.

It says that using the court as a treatment agency — while it still has the ability to impose the full force of the law — is a threat to traditional legal processes.

In addition, the report says that forcing a child into the classroom under court order does not help the learning process and may result in the child being labelled a delinquent or sent to training school.

Under a section of the Schools Administration Act, a child who is habitually absent from school without legal excuse is guilty of an offence and is, upon conviction, liable to penalties usually reserved for juvenile delinquents.

The report says Toronto area school boards used the section for 2.14 students for each 1,000 of school population in 1973-1974, while other areas recorded a much lower use of the legislation.

Windsor area schools had a rate of .67 for each 1,000, while Kingston area boards had a rate of .06 per 1,000, it said.

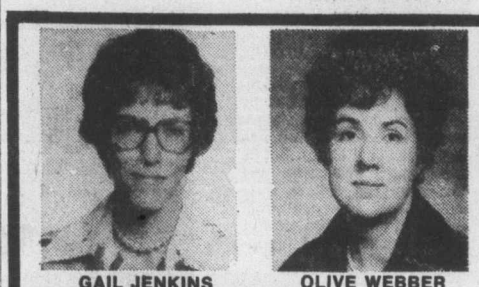

GAIL JENKINS OLIVE WEBBER

HISTORY IN THE MAKING!!!

115 ACRES

Seeping with history in the beautiful Metchosin area, only minutes from the city and a stone's throw from the Lester Pearson World College, this unique property awaits development by the imaginative businessman. Little Lake Blinkhorn requires the imagination of a Master. On it's south shore rests the remains of the old farmhouse, while overlooking the lake, on the east shore stands a comfy cabin. Tiny Mt. Blinkhorn offers majestic view building sites, and climbing and riding trails. One half mile of road frontage marks the south boundary—potential terrific! Second growth timber interlaced with riding trails await the MAN of tomorrow's action today! Perhaps this unusual property can be yours to have or to hold! A choice investment for visionaries at $265,000.

OLIVE WEBBER 478-5561 478-7733 (On Pager)
GAIL JENKINS 478-5561 478-6458
BLOCK BROS. REALTY LTD.

Leader quits in Protestant split

BELFAST (AP) — A Protestant hardliner quit Tuesday as leader of his party in Northern Ireland's constitution-writing assembly after followers voted to reject a system of power-sharing with Roman Catholics.

William Craig, head of the Vanguard party, was the lone opponent of a resolution adopted Monday night by the powerful Protestant coalition of United Ulster Unionists. The resolution ruled out any form of power-sharing with Northern Ireland's one-third Catholic minority.

"We have been less than wholehearted in our endeavors," Craig lamented in a reference to the attitude of his fellow Protestants in the 78-member constitutional convention. "We have made it very difficult, if not impossible, for the establishment of a meaningful parliament and government in the British sense."

Craig said he would retain leadership of the party outside the convention.

The vote of the Unionists—who want Northern Ireland to stay part of the United Kingdom—immediately deepened the already-grave crisis gripping Northern Ireland.

It seemed to doom the work of the convention, which last May was given the task of evolving a system of government which might command widespread acceptance by the feuding communities.

The retreat of most Protestant leaders from the concept of power-sharing has coincided with a resurgence of killings and woundings.

On Tuesday evening, an elderly man was found in the predominantly Catholic Turf Lodge area of Belfast with a bullet wound in the head. He died later in a hospital.

Marine Calendar

NAVY
Endeavour — returning today.
Laymore — returning Friday.
Provider, Restigouche, Terra Nova — returning Sept. 26.
Mackenzie, Saskatchewan, Qu'Appelle — returning Friday at 10 a.m.
All other ships in port.

MARINE SCIENCES
Stewart — Mackenzie Anchorage.
Richardson — in port.
Vector — Knight Inlet.
Parizeau — in port.
Theta, Pandora 2 — Beaufort Sea.

COAST GUARD
Ready — Bonilla patrol area.
Racer, Rider — in port.
Vancouver — in port.
Quadra — on Station Papa.
Camsell — bound for Barter Island.
Douglas — Bull harbor.

MERCHANT MARINE
Nanaimo — Lista.
Houston Pass — N.R. Crump, Frances.
Esquimalt — Sealand Finance.

Overlook the City . . .

Magnificent Views

Clarence House

139 Clarence St.—Between Simcoe and Niagara
10 Only New Deluxe 2 Bedroom Homes
Priced from $66,000-$76,000
OPEN DAILY 1 to 4:30 (Except Sunday)
EVENINGS 6:30-8:30

- Magnificent Sea View
- All are Corner Suites
- Guest Suite
- Swimming Pool, sauna, swirl pool, card room
- Undercover Parking
- Ample Storage Facilities

Call 592-2407 — Exclusive Agents

Whyte & Gower

OAK BAY PROPERTIES LTD. 2227 OAK BAY AVE.

"Victoria's Leading Condominium Brokers"

Toronto.

SuperOrange 747 Service.
Nonstop daily from Vancouver.
8:30 a.m. and 2:15 p.m.

Convenient connections from Victoria.

Orange is Beautiful.

CP Air

Western FOOD

772 Goldstream Ave., Langford
AT WESTBROOK SHOPPING CENTRE

OPEN MON. TO FRI. 9 to 9
SAT. and SUN. 9 to 6

PRICES EFFECTIVE SEPT. 10, 11, 12, 13, 14 — WE RESERVE THE RIGHT TO LIMIT QUANTITIES

B.C. BARTLETT PEARS 4 lbs. 1.00

California Vine Ripe TOMATOES lb. 33¢

Grade A Boneless ROUND STEAK lb. 1.69

Grade A Boneless OVEN ROAST lb. 1.69

CRISCO SHORTENING 3-lb. tin 1.99

Duncan Hines CAKE MIXES Assorted, Pkg. .. 79¢

YORK JUICE
Pink Grapefruit
Unsweetened Orange
Unsweetened
Orange & Grapefruit
YOUR CHOICE
2 48-oz. Tins 89¢

B.C. Tydeman APPLES 4 lbs. 1.00

Local Gem No. 2 POTATOES 15 lb. bag 1.05

York CUT GREEN or CUT WAX BEANS 3 14-oz. Tins 89¢

York PEACHES or FRUIT COCKTAIL 2 14-oz. Tins 79¢

York APPLE JUICE 48-oz. Tins 49¢

York Raspberry or Strawberry JAM 24-oz. Tin 99¢

IVORY BAR SOAP 4 Bars Personal Size 69¢

King Size OXYDOL DETERGENT 5-lb. box ... 2.29

Pickets to stop

The Teamsters Union, on strike since mid-August against Canadian Liquid Air, has been prohibited from picketing a Victoria wholesaler.

The B.C. Labor Relations Board has ordered the union to stop picketing Totem Welding Supplies, dismissing a Teamster allegation that the Victoria firm was assisting Canadian Liquid Air during the strike.

Totem supplies compressed gases to Victoria and lower Vancouver Island customers and has an exclusive franchise from Canadian Liquid Air. The board was told that Teamsters' pickets at Totem had severely curtained that company's normal business.

To back its claim that Totem was assisting Canadian Liquid Air during the strike, making it a legal picketing target, the union said Totem had built up its inventory of Liquid Air products when the strike at Canadian Liquid Air appeared imminent.

But the board found that the pre-strike stockpiling was not excessive and noted that Totem had not attempted to service Canadian Liquid Air bulk customers and had found an alternate source of supply. Bulk customers are handled directly by Canadian Liquid Air.

—AP

Commander's undoing

When Cat Futch danced topless on deck of U.S. Navy submarine as it left port in July, navy brass did not smile. Cmdr. Connelly Stevenson, skipper of USS Finback for three years, has been relieved of his command for allowing performance and is now trying to convince navy to reinstate him.

Landlord faces trial on 15 counts

Two days in December were set aside Tuesday in Victoria Provincial Court for trial of the first charge laid in Greater Victoria under the Landlord and Tenants Act since it was proclaimed into law Oct. 1, 1974, by the B.C. government.

The 15-count charge was read against Bale Khudra, 1364 Hillside, concerning a building he owns at 614 Esquimalt. Defence lawyer Herbert Matthews entered pleas of not guilty to all counts and Judge Edmond Jorre de St. Jorre set the trial for Dec. 8 and 9.

A provincial government spokesman said later about 15 such charges have been laid in B.C. since the act went into force. The others were heard in courts elsewhere on Vancouver Island and in the Vancouver area and Fraser Valley.

The 15 counts against Khudra concerned five suites in his apartment building at 614 Esquimalt and dates ranged from Feb. 28 to July 24 of this year.

Four counts charged that Khudra "knowingly and wilfully unlawfully" gave improper notice in terminating tenancy. Four others charged unlawful rent increases without three months' notice in writing.

Bank holdup note stuck under wiper

A Saanich woman received an unpleasant surprise Tuesday morning when she noticed a note tucked into a windshield wiper of her car and opened it to find what appeared to be a demand by a would-be bank robber.

Victoria police, who declined to name the woman, said they were investigating the matter but indicated they felt no one had been in danger.

The woman found the note as she drove up to the Gorge-Tillicum shopping centre. She notified Saanich police, who found she had just come from a 15-minute stop at the Bank of Nova Scotia, Douglas and Hillside.

That made it a Victoria case and further investigation showed the woman got into her car on a parking lot after leaving the bank and noticed a man "who looked a bit funny" in a parked car beside it.

The note demanded money from two tills and its writer threatened to shoot if he didn't get it. The note was signed with a man's first name.

UNDER CONSTRUCTION

Fully Sprinklered Warehouse and Office

One block off Douglas

Completion Nov. 1975

D. W. SMITH
598-3321

JACK MEARS
OAK BAY REALTY 598-3321

Own a New Waterfront Home at Attractive

SEASIDE VILLA

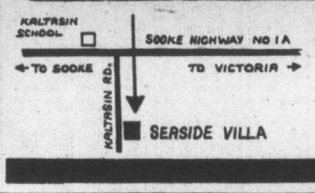

OPEN TO VIEW 1-8 Mon. to Fri. 10-8 Sat.

1987 KALTASIN RD., SOOKE

Deluxe 2-bedroom Strata Title Homes
Situated on a 2.24-Acre Waterfront Site

Waterfront Condominiums

View these exceptionally well-designed four-plex units sited and designed to ensure complete privacy and proper orientation to the water views and for maximum use of the luxury 2.24 acre waterfront site.

Your choice of 28 2-Bedroom Homes

Featuring:
Attractive brick fireplaces, separate outside entrances, private patios or balconies, individual vegetable gardens, extra large master bedrooms, wall-to-wall carpeting, major appliances, electric heat and cablevision.

Plus
A Separate amenity building with recreation, laundry, workshop and storage areas for the homeowner's use.

Plus
A Beach to treat as your very own!

Priced from $33,900 to $38,900
Low Down Payment
10⅞% Mortgage Financing Available

EXCLUSIVE AGENTS
T. L. MANN & ASSOCIATES
1820 Oak Bay Ave. 598-5144
D.F. HANLEY AGENCIES
3293 Douglas St. 385-7761

ROYAL WOODS

all the tranquility of private estate
5 acres of exquisite parklike property!

Near Quadra Street at

1005-1009 McKENZIE AVE.

141 LUXURY APARTMENT HOMES
OVER 55 SOLD THE FIRST WEEK!

Victorians looking for a home are taking advantage of the very special aspects of Royal Woods. Having seen for themselves that these apartment homes offer a great deal more than most, they have been buying them in record numbers. Come and look today — at the apartments themselves, and at all the amenities such as tennis courts, heated indoor pool, whirlpool, sauna, adjoining excercise & change rooms, the recreation lounges, the library, the hobby room, and the workshop — facilities that extend your lifestyle beyond the mundane into the elite.

presented by
Park Pacific Apartments
developers of

The Savoy, The Seaport, The Lord Harley, Harbour Towers, The Oak Bay Mall, The Anchorage, The Devon Oaks, Winchester Court, Brookside Manor, The Uplands Gate, The Royal Richmond, The Aquarius, The Mt. Tolmie Ridge, Kensington Terrace, and The Captain Cook.

ROYAL WOODS MAY BE VIEWED FROM 1 P.M. — 9 P.M.

STUDIO ONE BEDROOM from $29,000
ONE BEDROOM from $29,000
ONE BEDROOM AND DEN from $35,000
TWO BEDROOM from $39,000

PENTHOUSES
STUDIO ONE BEDROOM from $37,000
ONE BEDROOM from $37,000
ONE BEDROOM AND DEN from $43,000
TWO BEDROOM from $49,000

11¼% FINANCING NOW IN EFFECT!

FOR SPECIAL APPOINTMENTS TO VIEW CALL:
479-1113 479-2115 479-5413 479-8886
383-4124 598-1818 (res.)

New now for Men
by Pedwin

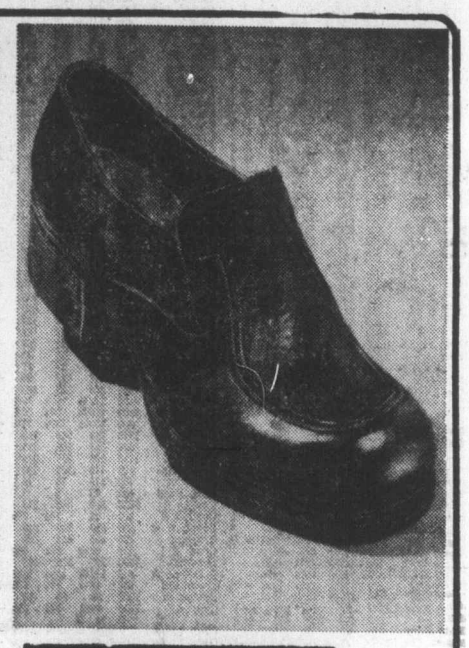

DURANGO
Styled right for the man on the move. A 4-eyelet tie with ¾" platform and high heel. In rich antiqued brown or black leather uppers. Pace-setting shoes by Pedwin.
Pair 25.00

SWINGER
A high stepping slip-on with platform sole and high heel moccasin toe, with the new high tongue flap. Move to a high rise in black and brown leather uppers.
Pair 25.00

Woodward's Men's Shoes

Woodward's

Woodward's Mayfair, phone 386-3322. Store Hours: 9:30 a.m.-5:30 p.m. Monday to Saturday. Evening shopping Thursday and Friday 'til 9:00 p.m.

Playtex Fall '75 Sale
How this season is shaping up . . . beautifully!

Cross Your Heart Soft Sider Bra No. 606
Features adjustable stretch straps. White or skintone. A 34-36; B 34-40; C 34-42.
Sale Price 4.95
D Cup Sale Price 5.95

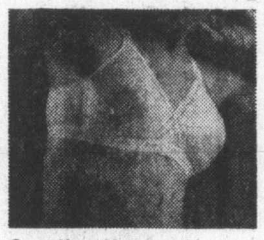

Cross Your Heart Soft Sider Bra No. 609
Fully padded for fuller, natural shaping. White only. A 32-36; B 32-38.
Sale Price 6.50

Cross Your Heart Soft Sider Bra No. 608
Lightly lined, it gives a little extra shaping for a personally tailored fit. White or skintone. A 34-36; B 34-40; C 34-40.
Sale Price 5.95

Cross Your Heart Panty Corselette
Style No. 2914. Enjoy a shaplier figure all over. Features lace cups and front panel for a smooth line. White or skintone. A 34-36; B 34-40; C 34-40.
Sale Price 15.95

"Can't Believe It's A" Long Leg Panty Girdle
No. 2508. Lightweight, yet with unbelievable control. White only. Sizes M-L.
Sale Price 17.95
Sizes XL, XXL. Sale Price 19.95

"Can't Believe It's A" Panty Girdle
No. 2506. Average leg panty girdle, in white only. Sizes S-M-L.
Sale Price 16.95
Size XL. Sale Price 18.95

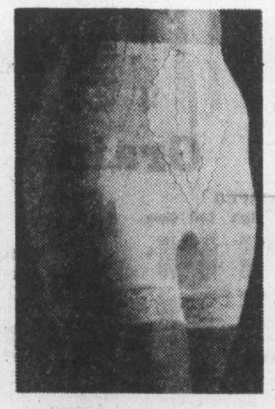

"Can't Believe It's A" Shortie Panty Girdle
No. 2504. Provides figure control for fall fashions. White only. Sizes S-M-L.
Sale Price 15.95
Size XL. Sale Price 17.95

"Can't Believe It's A" Panty Brief Girdle
No. 2502. White only. Sizes S-M-L.
Sale Price 12.95
Size XL. Sale Price 14.95

Woodward's Mayfair, phone 386-3322. Store Hours: 9:30 a.m.-5:30 p.m. Monday to Saturday. Evening shopping Thursday and Friday 'til 9:00 p.m.

Woodward's

Toronto trading

TORONTO (CP) — Gold shares led a second moderate decline on the Toronto stock market Tuesday. Trading continued light.

CLOSING AVERAGES

154 Industrials	184.52	—0.58
12 Golds	312.69	—9.53
29 Base Metals	77.03	—0.47
19 Western Oils	182.72	+0.21
Volume 1.53 million.		

Golds fell 9.53 to 312.69, lowest close since Nov. 27, 1973, in response to sharply lower prices of bullion on world markets. Analysts said the weakness in bullion prices was caused in part by unconfirmed reports that the Soviet Union has sold sizeable amounts of gold on the open market to help finance recent grain purchases.

Candel Oil, which said a second well in the United Kingdom sector of the North Sea has tested successfully in four tests, gained 2⅜ to $15. The company said the well is located 1.2 miles from the first discovery well completed in June, 1974.

BOX SCORE

	Tues.	Mon.
Issues traded	649	632
Advances	144	121
Declines	239	272
Unchanged	266	239
New highs	11	11
New lows	30	21

Walker-Gooderham A rose ¼ to $31¼. The company declared a regular quarterly dividend of 35 cents on class A common shares plus an extra 10 cents, both payable Oct. 15.

ACTIVE STOCKS

Vol.		Close	Chge.
69245	Carling O.Keefe	3.10	+.30
24830	Massey	16⅝	
21384	IU Intl Corp.	11½	+ ⅛
17792	Candn Pacific	14⅛	— ⅛
17400	Imperial Oil A	25⅛	+ ⅛
16435	MacMill Bloedel	17⅞	— ¼
15760	Domtar	23½	+ ¼
15450	Na-Chwrs Intl.	5¾	— ⅛
13774	Shell Cda	16	+ ⅜
13770	Alta Gas Trk A	12¼	— ¼
	Mines and Oils		
37000	Orthland Oils	.10	—.02
36500	Yellowknife Bear	2.30	
32200	Cam Mines	.54	—.03
32000	Cons Rexspar	.61	
30200	Steep Rock	1.27	+.01

Kaiser Resources gained ¼ to $10⅞. The company said it has reached an agreement with its Japanese customers to increase the tonnage of coal shipped under its long-term sales contract.

GROUP AVERAGES

Banks	331.43	+0.33
Beverages	295.52	+1.04
Chemicals	120.81	—0.88
Communications	385.30	—0.58
Construction material	155.01	—1.45
Food processing	266.67	—2.60
General manufac.	168.61	—0.30
Industrial mines	120.71	—1.07
Merchandising	358.75	+1.99
Oil refining	203.41	+1.68
Paper-forest products	105.51	—0.42
Pipelines	153.58	—0.92
Real estate	162.04	—0.73
Steels	221.42	—1.99
Trust and loan	224.48	—1.20
Utilities	134.10	—0.40
Miscellaneous	123.37	—1.00

Up 4 Down 13

MARKET REPORT

Closing quotations for Tuesday, Sept. 9, 1975

Quotations supplied by The Canadian Press, Richarson Securities, Pitfield Mackay Ross and Co. Ltd., Merrill Lynch, Royal Securities Ltd., A. E. Ames and Co., Pemberton Securities, McLeod Young, Weir and Co., Dominion Securities Corp., Harris and Partners Ltd., Bongard, Leslie and Co. Ltd., the Royal Bank of Canada and the Bank of Nova Scotia.

TORONTO CLOSING STOCKS
Distributed by CP
Toronto Stock Exchange—Sept. 9

Complete tabulation of Tuesday transactions. Quotations in cents unless marked $. z—Odd lot, xd—Ex-dividend, xr—Ex-rights, xw — Ex-warrants. Net change is from previous board-lot closing sale.

Stock	Sales	High	Low	Close	Net Ch'ge
		A and B			
Abby Glen	6800	370	365	370	
Aby Gln w	300	100	100	100	+ 5
Abitibi	6126	$10¾	10⅝	10⅝	— ⅛
Abitbi 7½p	100	$37½	37½	37½	
Abitbi 10	625	$49⅛	49	49	— ⅛
Acklands	1250	$14½	14¼	14½	
Acme Gas	11000	8	7	7	—1½
Advocate	1150	160	155	155	+ 5
Afton Min	400	$5½	5⅜	5⅜	— ¼
Agnico E	5150	490	485	485	—10
Akaitcho	1840	140	125	125	—15
Albany	700	26	26	26	— 1
Alt East G	6450	$7⅛	6⅞	7⅛	+ ⅜
Alta Gas A	13770	$12½	12¼	12¼	— ¼
Alta G C p	100	$51½	51½	51½	— ½
Alta G E p	200	$21¼	21¼	21¼	
Alcan	9270	$23¾	23¼	23¼	— ⅜
Algo Cent	400	$14	14	14	
Algoma St	3885	$29	28¾	28⅞	+ ¼
Algonq pr	300	440	440	440	—10
All-Can B	200	240	230	240	
Alliance B	110	400	400	400	— 5
Alminex	500	$5⅛	5⅛	5⅛	— ⅛
Alumin 4 pr	150	$14	14	14	
Almin 4½ p	z100	$32½	32½	32½	
Am Bonza	1577	235	230	235	+10
Am Eagle	2000	33	32	32	
Am Leduc	8000	6	5½	6	
Andres W	400	$9⅞	9½	9½	— ¾
Ang U Dev	3200	85	85	85	— 5
Aquitaine	200	$19⅞	19½	19⅞	+ ¼
Argus	250	$30	30	30	
Argus B pr	100	$27½	27½	27½	+ ¼
Asamera	1100	$8⅞	8¾	8¾	
Asbestos	z44	$20	19⅞	20	
Ashland C	6446	$9½	8⅞	9½	+ ½
Asoc Porc	1450	85	80	80	—10
Atco A	1710	$9½	9¼	9¼	— ¼
Atl C Cop	z100	33	33	33	
Auric Res	5000	25	25	25	— 1
Autolec I	175	$5¼	5¼	5¼	— ⅛
BC Sugar A	770	$20⅝	20⅝	20⅝	+ ⅛
BC Sugar P	100	$12	12	12	— ½
BP Can	1164	$11½	11½	11½	
Bad Boy	800	490	485	490	+ 5
Ballndery	3000	44	40	44	+ 4
Bahister C	3900	$7⅛	6½	6½	— ⅛
Bank BC	1325	$18	17⅞	17⅞	+ ⅜
Bank Mtl	11505	$17¾	17⅜	17⅜	
Bank N S	1805	$45	44⅞	45	+ ⅛
Bankeno	5800	200	192	192	— 8
B Cdn Nat	425	$16⅛	16¼	16⅜	+ ⅜
Bary Expl	z100	55	55	55	
Baton B	100	$7⅞	7⅞	7⅞	— ¼
Becker B p	100	$6¼	6¼	6¼	
Belding A	z42	$6	6	6	
Bell Canad	11404	$43¾	43½	43½	— ¼
Bell B pr	z50	$43⅜	43⅜	43⅜	
Bell C pr	450	$25⅛	25⅛	25⅛	
Bell D pr	635	$47¾	47⅜	47¾	
Bell 2.28	6840	$25⅝	25½	25½	
Beth Cop A	z20	$10½	10½	10½	
Biltmore I	400	220	220	220	
Biltmo A p	200	240	240	240	—10
Bl Hawk	1000	31½	31½	31½	+ 1
Black P A	100	390	390	390	—10
Blakwod A	400	$6¼	6¼	6¼	— ¼
Block Bros	500	310	310	310	
Bombrder	100	310	310	310	— 5
Bovis Cor	2400	119	115	115	— 5
Bow Valy	2028	$13¼	12¾	12⅞	— ⅛
Bralor Res	1950	215	215	215	
Bramalea	400	495	490	490	
Brameda	8800	88	87	87	+ 1
Brascan A	9810	$11⅛	11	11	
Brenda M	z25	400	400	400	
Brinco	100	$5	5	5	
BC Forest	400	$16¼	16¼	16¼	
BC Phone	240	$9¾	9¾	9¾	— ¼
BCPh 4⅜ p	z50	$42	42	42	
BCPh 4½ p	105	$43¾	43¾	43¾	
BCPh 4¾ p	z75	$46½	46½	46½	
BCPh 4.84	200	$12¼	12¼	12¼	— ⅜
BCPh 6.80	z50	$16¾	16¾	16¾	
Broul Reef	1250	27	26	26	— 1
Brunswk	500	415	410	410	+ 5
Budd Auto	110	$5	5	5	
Bulora Cor	3000	78	75	76	— 6
Burns Fds	602	$9	9	9	
		C			
CC Yachts	700	250	245	250	
CAE A	500	$9⅛	9⅛	9⅛	— ¼
CFCN	150	$6	6	6	
Cad Frv	528	$11⅜	11⅜	11⅜	— ¼
Cal Pow A	8270	$25¼	25⅛	25¼	+ ⅛
Calvert	1000	14	14	14	
Cam Mine	32200	58	54	54	— 3
Camflo	13785	$10¼	9¾	10	— ½
C Chib A	200	415	415	415	
Camp RL	500	$24¼	23½	24¼	— ¾
Campau A	1600	490	485	485	
Campau 7p	1400	$7⅛	7	7⅛	+ ⅛
C Cem L p	250	$13¼	13¼	13¼	
C Geothr	2500	36	36	36	
Can Malt A	400	$21	20⅞	21	
C Nor West	1300	395	390	390	— 5
C Pakrs C	100	$20⅛	20⅛	20⅛	— ⅜
Can Perm	300	$16½	16¼	16½	+ ¼
CS Pete	7600	210	200	200	—11
C Tung	2750	315	300	305	+ 5
C Cablesy	6000	$14¼	14	14	— ⅛
Cdn Cel	400	$5¼	5	5¼	+ ¼
C Curtis	2000	40	38½	38½	—8½
C Ex Gas	4700	288	280	285	
C Found	z62	190	190	190	
C Found pr	z15	$9	9	9	
CGE pr	z10	$25	25	25	
CG Invest	1056	$19¾	19¾	19¾	— ¼
C Hidrogas	150	116	116	116	
C Homestd	1700	475	470	475	
C Hydro	1300	$6½	6⅜	6⅜	— ⅛
C Imp Bank	4520	$26⅞	26⅝	26¾	+ ⅛
C Ind Gas	200	$6½	6½	6½	— ⅛
CIL	700	$22	21⅞	22	
CI Powr A	1600	$13⅛	13⅛	13⅛	+ ⅛
C Lencour	2000	9	9	9	
C Malart	5000	23	22	22	— 1
C Marconi	1800	400	390	400	+10
C Merrill	100	$5	5	5	
C Ocdental	z45	$10⅛	10⅛	10⅛	
CP Inve	1300	$16¼	15⅞	15⅞	— ¼
CP Inve pr	550	$32½	32¼	32½	— ¼
CP Ltd	17792	$14⅛	14	14⅛	— ⅛
CPL A p	408	$8⅛	8⅛	8⅛	
C Reserve	600	240	240	240	
Cdn Salt	100	$14¾	14¾	14¾	+ ¼
Cdn Sup O	4930	$38⅛	38⅛	38⅛	
Cdn Tire A	2419	$48¾	48¼	48½	+ ¾
C Ultles	800	$8⅞	8⅞	8⅞	
C Util $1.25	110	$18	18	18	— ⅜
CU 10¼	100	$26	26	26	
C Util w	3700	200	195	200	
Canbra	600	250	245	245	— 5
Candel Oil	7105	$16	13	15	+2⅜
Canron	435	$19⅞	19½	19½	— ⅛
Capit Div	1200	30	30	30	— 2
Cara	100	395	395	395	— 5
Carl OK	69245	320	275	310	+30
Carl A p	100	$18¼	18¼	18¼	+ ¼
Carl B p	150	$21¾	21¾	21¾	+ ⅛
Cassiar	1045	$7⅜	7¼	7¼	— ⅛
Celanese	625	475	465	470	+ 5
Cent Pat	1100	108	103	103	+ 3
Charter Ol	400	395	395	395	+20
Chib Kay	3000	13	13	13	
Chieftan D	450	$7½	7½	7½	
Chimo	1400	98	97	97	— 1
Chrysler	1964	$11⅛	10⅞	10⅞	— ⅛
Claiborne	600	235	230	230	
Coch Will	6500	60	57	57	
Coldstm	z130	77	74	77	
Cominco	4085	$34½	34¼	34¼	
C Holiday I	400	335	325	325	— 5
Compro	200	410	410	410	
Comtech	500	390	380	380	—25
Coniagas	1500	70	70	70	
Con Bath	475	$27¼	27	27⅛	
C Bath 68 w	800	$10½	10	10½	+ ½
Con Bldg	4500	270	270	270	
Con Fardy	8816	229	220	220	
C Durham	5300	57	55	55	— 1
C Marben	1200	37	37	37	— 1
C Morisn	400	156	156	156	— 2
Cons Prof	8142	34	33	33	
C Rexspar	32000	61	59	61	
Con Textle	300	190	190	190	+10
Con Distrb	1900	330	325	325	— 5
Cons Gas	2105	$12¾	12½	12⅝	
Con Gas D	5600	$20⅛	20⅛	20⅛	— ⅛
Con Glass	500	$13⅛	13⅛	13⅛	— ⅛
Control F	1500	265	260	260	
Conwest	300	305	305	305	—15
Cooper C	1150	275	275	275	
Cop Fields	900	110	100	100	—10
Corby vt	100	$16	16	16	— ¼
Corp Food	100	$5	5	5	
Coseka R	3800	320	310	315	
Costain R	800	$8	7¾	7⅞	+ ⅛
Costin R w	300	250	240	240	—20
Craigmt	400	465	465	465	+10
Crain R L	257	$9⅛	9⅛	9⅛	+ ¼
Crestbrk	1600	305	300	305	+ 5
C Zeirba A	z83	$15¼	15¼	15¼	
Crush Intl	100	$8¾	8¾	8¾	+ ⅛
Cuvier M	1000	92	92	92	
Cyprus	1200	$8⅞	8⅝	8⅝	— ⅛
		D to G			
DRG Ltd A	200	$6¼	6¼	6¼	— ½
Daon Dev	200	$9¼	9¼	9¼	
D Aragon	7500	16	15½	16	
Datline	200	450	450	450	
Decca R	3900	385	360	375	—10
D Eldona	2000	30½	30	30½	
Delta Ben	100	220	220	220	—10
Denison	1453	$58¼	57½	57¾	—1¼
Dicknsn	9740	$6⅞	6½	6⅞	
Dome	3250	$42	40	40¾	—1¾
Dome Pete	346	$29⅞	29¾	29¾	+ ⅛
D Bridge	1420	$24¼	23¾	23¾	— ½
D Citrs A	600	$5¼	490	5¼	+35
D Explor	1100	17	17	17	
Dofasco A	2775	$26¼	25⅞	25⅞	+ ⅛
Dom Store	375	$17⅞	17⅞	17⅞	
D Textile A	1675	$8¾	8⅝	8⅝	— ⅛
Domtar	15760	$23⅝	23⅜	23½	+ ¼
Domtar pr	z40	$10⅜	10⅜	10⅜	
Donlee M	500	455	455	455	+ 5
Douglas L	200	260	260	260	—10
Dow Chem	300	$93¾	93¾	93¾	— 2
Du Pont	200	$19	19	19	
Dustbane	1000	$5½	5¼	5½	+ ¼
Dylex Ltd	200	$7½	7½	7½	+ ¼
Dylex L A	120	$7½	7½	7½	
E-L Fin w	z220	75	75	75	
East Mal	800	285	280	285	+10
East Sul A	1140	164	164	164	
Estn Prov	2000	300	300	300	
Ego Mines	2400	44	44	44	— 1
Electro K	500	75	75	75	+ 3
Electro A	z35	415	415	415	
Emco	6465	$7¾	7½	7¾	
Emco w	100	290	290	290	—10
Falcon C	4800	$7⅛	7	7⅛	+ ⅛
Falcon	762	$33¼	33¼	33¼	— ¼
Fed Ind A	700	$5½	5⅛	5⅛	— ⅜
Fed Pion	z50	$22½	22½	22½	
Fields S	100	$11½	11½	11½	
F Mar	2000	39	39	39	
Foodcrp Lt	500	220	215	215	— 5
Foodex S	800	285	285	285	—10
F Sea A pr	200	$6⅛	6⅛	6⅛	
Fruehauf	z25	$7	7	7	
GeH Steel	100	$6⅜	6⅜	6⅜	+ ⅛
GSW Cl B	100	490	490	490	—10
Gaz Metr	882	$5⅝	5½	5⅝	— ⅜
Gaz 5.40 p	z25	$51	50	51	
Gaz M 66w	2000	20	20	20	
Gen Baker	100	$5½	5½	5½	
G Distrb A	200	$6⅜	6⅜	6⅜	
GMC	383	$50¾	50¾	50¾	+ ¼
Genstar L	2303	$18⅝	18⅜	18½	+ ⅛
Gnstar L w	400	445	445	445	—15
Gesco Dis	200	350	350	350	
Giant Yk	800	$8	8	8	— ¼
Gibraltar	940	$5¼	5⅛	5¼	
Glendale	2700	155	145	150	+10
Goldray	z300	30	30	30	
Granduc	1510	105	101	101	— 9
Granisle	500	$12	12	12	
Gt Oil Sds	200	$5¼	5⅛	5⅛	— ⅛
G L Nickl	z400	50	50	50	
GL Paper	1732	$24⅜	24¼	24¼	— ⅛
GL Pap w	1800	$5½	5½	5½	
GN Fin	200	141	141	141	+ 1
Gt W Life	100	$49½	49½	49½	— ¼
Gt West S	3700	$6⅞	6¾	6¾	
G West wt	600	250	250	250	
Green A L	400	120	115	120	+ 5
Greyhnd C	1400	33	33	33	
Greyhnd	1018	$17½	17½	17½	+ ⅛
Guar Trst	774	$5⅛	490	5⅛	— ¼
Gulf Can	2186	$29¾	29⅜	29¾	+ ¼
Gulfstrem	2500	16	15	16	
		H to L			
Hambro C	300	188	188	188	— 2
H Group	200	490	490	490	—10
Hard Crp A	200	$5¾	5⅝	5⅝	— ⅛
Harlequin	1050	$9⅛	9⅛	9⅛	
Harris J S	500	485	485	485	
H Wood	800	63	63	63	+ 2
Hawker S	1680	$7⅛	6¾	6¾	— ⅜
Homco A	100	205	205	205	—25
Home A	2575	$26⅜	26⅛	26⅛	
Horne Pit	400	365	365	365	+15
Houston O	22900	135	130	132	+ 1
Howdn DH	1400	$8	7⅞	8	
Hud Bay A	2395	$19⅜	19¼	19¼	
H Bay Co	2300	$16⅛	16⅛	16⅛	
HB Oil Gas	2865	$30½	30¼	30½	— ¼
Hu-Pam	1000	15	15	15	
Huron Eri	100	$23	23	23	
Hur Eri 7¼	425	$20⅛	20	20	
Husky Oil	5860	$18⅛	18	18	— ⅛
Husky E w	z20	$5⅛	5⅛	5⅛	
Hydra Ex	3540	32	30	30	— 4
Hy's Ltd	250	280	280	280	
IAC	7040	$17½	17½	17½	
Iso	1700	106	105	105	
ITL Ind	100	100	100	100	
IU Intl	21384	$11⅝	11⅜	11½	+ ⅛
Imasco A	360	$30	30	30	
Imp Oil A	17400	$25⅛	25	25⅛	+ ⅛
Indal Can	900	$11⅛	11	11	— ¼
Indusmin	700	$7¾	7⅜	7¾	
Inglis	400	$12	12	12	
Inland Gas	100	$8¾	8¾	8¾	+ ¼
Inter-City	1500	415	410	410	— 5
Inter C B w	900	210	210	210	— 5
Intrmetco	250	$6½	6½	6½	— ½
IBM	146	$189	185	185	— 1
Int Mogul	z9	270	265	265	
Inco A	5882	$28	27⅝	27⅝	— ¼
Inco B	z120	$28	27¾	28	
Interpool	800	$16¼	16	16¼	+ ½
Intpr Pipe	4865	$12½	12¼	12⅜	+ ⅛
Int Pipe w	2700	96	92	92	— 8
Ipsco	1020	$15⅛	15⅛	15⅛	— ⅛
Inv Grp A	450	$6⅜	6⅜	6⅜	— ⅛
Irwin T A	1000	220	215	215	— 5
Ivaco A	100	$9½	9½	9½	+ ⅜
Jannock	500	$5½	5⅜	5⅜	— ⅛
Jannock A	200	$11¾	11¾	11¾	+ ¼
Jannock D	250	$5½	5½	5½	— ⅛
Jelex	14100	8	8	8	
Joliet	1000	18½	18½	18½	— ½
Joutel	4000	28	28	28	
K Tel Intl	100	250	250	250	+20
Kaiser Re	8695	$11	10¾	10⅞	+ ¼
Kaiser wt	3400	$8	7¾	7⅞	+ ⅛
Kam Kotia	100	65	65	65	+ 3
Kaps Tran	100	246	246	246	
Keen Ind	z50	300	300	300	
Keeprite B	100	$5⅝	5⅝	5⅝	— ⅛
Kelsey H	z50	$7¼	7¼	7¼	
Kenting	400	$8¾	8½	8½	— ¼
Kerr A A	2789	$12¼	11¾	11¾	— ½
Kerr A B	500	$12	12	12	
K Anacon	z22	15	15	15	
La Luz	200	$8⅛	8	8⅛	+ ⅛
La Vrndr	400	$5	5	5	+ 1
Labatt A	325	$19	19	19	+ ⅛
Labatt A p	125	$18¾	18¾	18¾	— ¼
Lacanex	3600	120	120	120	— 5
Laidlaw A	4300	$5⅝	5⅝	5⅝	— ⅛
Laidlaw B p	200	$5⅞	5¾	5⅞	+ ⅜
LOnt Cem	1500	335	330	335	+10
L Shore	375	245	245	245	
Lasitr Km	1000	22½	22	22	
Lau Fin	500	$6¼	6¼	6¼	— ⅛
Lau Fn 140	z60	$14¾	14¾	14¾	
Lau F 2.00	700	$22¾	22¾	22¾	+ ¼
Leigh Inst	1050	200	195	199	— 1
Leons Frn	200	$8⅜	8⅜	8⅜	— ⅛
Linc T w	z115	265	200	265	
Lob Co A	150	$5⅜	5⅜	5⅜	+ ⅛
Lob Co B	100	$5¼	5¼	5¼	— ⅛
Lob Co pr	302	$22¾	22½	22¾	+ ⅝
Lob Ltd Ap	265	$14½	14½	14½	
Lochiel	6800	120	101	120	+17
Loeb M	1175	300	300	300	+10
Logistec A	100	180	180	180	+ 5
Lost River	4050	299	290	290	— 5
Lytton M	1100	$7	85	85	— 5
		M to O			
MDS Hlth	300	201	201	201	—14
MEPC	300	$6¼	6¼	6¼	
MEPC w	1200	145	140	140	
Maclarn A	z25	$26½	26½	26½	
MH Cable	4000	$9½	9½	9½	
Mclan H A	1700	$9	9	9	
MB Ltd	16435	$18¼	17⅞	17⅞	— ¼
Madeline	602	214	210	210	
Madsen	1600	50	50	50	
Magna Int	200	$11¼	11	11¼	+ ¼
Maislin I	300	325	300	300	—45
Majstc Wil	300	278	278	278	+ 3
Malartic	500	90	90	90	
Marcana	z22	12	12	12	
Mrtme El A	200	$7	7	7	
Maritime	z50	$16	16	16	
Mar T 940	200	$10	10	10	— ⅛
Mass Fer	24830	$16⅞	16⅜	16⅝	
Mas F 2.50	890	$25⅞	25⅛	25⅝	
Mc Adam	2000	39	38	38	— ½
McGraw H	1000	475	475	475	— 5
Mc Intyre	350	$46	46	46	— 1
Melton R E	1400	370	370	370	
Mentor	1200	140	135	140	
Mercantil	4732	$19¼	19⅛	19¼	+ ⅛
Met Stor A	175	$14	14	14	
Mex LP	z2	410	410	410	
Midcon	500	80	80	80	— 5
Mindamr	3000	16½	16½	16½	
Minrl Res	3000	91	88	88	— 7
Molson A	1925	$19½	19⅛	19⅛	— ¼
Mon Inv	400	$6⅜	6⅜	6⅜	
Mon Inv w	200	125	125	125	
Moneco A	300	$15	15	15	— ¼
Moore	3421	$47	45⅛	45¾	— ⅜
Mt Wright	500	18	18	18	— 1
Multi-Mi	1500	35	35	35	
Multi Acc	1400	290	285	290	—10
Murphy	1375	450	445	450	—15
Mymar M	z445	60	60	60	
NBU Mime	6915	275	265	266	+11
NSI Mark	1800	155	150	153	+ 3
NaChrs I	15450	$6	5¾	5¾	— ⅛
Nabrs Dlg	100	$26⅛	26⅛	26⅛	— ⅞
Nat Drug	500	$5½	5½	5½	
N Hees Ent	200	140	140	140	—10
Nat Pete	3000	35	35	35	— 1
Nat Trust	200	$15	15	15	— 1
Neonex	1400	148	145	145	— 3
New Ath	500	12½	12½	12½	— ½
N Kelore	1000	17	17	17	— ½
N Provid D	1500	27	27	27	
N Que Ragl	100	252	252	252	
N Senator	7000	11½	11	11½	
Newconx	1900	385	375	375	—15
Nfld LP A	800	$11⅞	11⅞	11⅞	
Nfld Tel A	100	$14¼	14¼	14¼	— ¼
Newnor	5000	10	10	10	— 3
Noma Ind	z50	380	380	380	
Nor Acme	3000	9½	9½	9½	
Noranda A	6950	$37⅜	36½	36¾	— ⅜
Norbaska	2000	21	21	21	— 1
Norlex	7000	19	18	18	
NC Oils	5800	465	455	455	—10
Nor Ctl G	1831	$9½	9¼	9½	+ ⅜
Nor Ctl 150p	100	$16⅞	16⅞	16⅞	+ ⅛
Nor Ctl w	1150	130	120	125	+ 5
Nor Elect	816	$27½	27½	27½	
Ne Bell w	5325	$8¼	8⅛	8⅛	
Northgat	2625	370	365	365	—10
Northld	37000	11	10	10	— 2
NS Savngs	100	$14	14	14	— ½
NS Sav 10¼	100	$20⅝	20⅝	20⅝	+ ¼
Nowsco W	100	$18¾	18¾	18¾	
Nu-Wst A	4700	$9⅜	9¼	9⅜	
Nudlama	500	38	38	38	— 2
Numac	1000	$10⅞	10⅝	10¾	+ ⅛
OPI Ltd	200	165	165	165	— 1
OSF Ind	240	285	285	285	
Oakwood P	500	80	80	80	— 1
Obrien	1900	54	53	53	— 3
Ocdentl Pt	1050	$18⅞	18	18	— ⅜
Oceanus I	800	85	85	85	+ 5
Ocelot Ind	13300	$8	7½	7¾	+ ¼
Orchan	700	240	236	236	+ 1
Oshawa A	900	$5¼	5⅛	5⅛	— ⅛
Oshawa w	2700	25	25	25	
		P to S			
Pac Coper	4600	66	60	62	— 1
Pac Pete	2430	$23¼	23	23¼	+ ⅛
Page Pet	z50	155	155	155	
Paloma P	283	175	175	175	
Pamour	7250	480	465	480	
Pan Contr	1250	120	120	120	
Pan Ocean	6700	$9⅜	9¼	9¼	— ¼
Pancana I	1200	82	82	82	
PanCan P	2836	$15¾	15½	15¾	+ ¼
Patino N V	1279	$16	15¼	15¼	+ ¼
Pe Ben O	500	300	295	295	
Peerless	600	360	340	340	—20
Pembin A	500	285	275	275	
P Dept S	6236	$5	5	5	— ⅛
Petrofina	200	$20½	20½	20½	— ¼
Peyto Oils	1050	315	310	310	—15
Phillips Cb	200	$10¼	10¼	10¼	
Pick Crow	1500	17	17	17	— 2
Pine Point	1285	$30	29⅞	30	
Pitts C	200	$6½	6½	6½	
Place G	4500	28	27½	28	+ 3
Placer	140	$19¼	19¼	19¼	
Plysr 840	100	$24½	24½	24½	
Pominex	2000	53	53	53	— 2
Pow Crp pr	z20	$24¼	24¼	24¼	
Pow C 5 pr	250	$9	9	9	
Prado Exp	200	155	155	155	+ 5
Precamb	2000	80	80	80	
Pre Cable	200	$5¾	5¾	5¾	— ⅛
Preston	1491	$14⅞	14½	14⅞	+ ⅜
Price Co	4100	$17	16¾	16¾	— ¼
Pure Silv	2300	256	255	255	— 2
Pursides	2400	70	70	70	— 1
QCI Ind	100	140	140	140	— 2
QCI Ind A	1600	214	196	196	
Qasar Pet	250	290	290	290	+18
Que Man	6500	13	12½	12½	+ ½
Que Sturg	11600	275	220	225	—50
Quenswer	400	280	280	280	
Radiore	1000	14½	14½	14½	
Ram	1600	235	231	234	+ 1
Ranger	1875	$15⅝	15	15	
Rank Org A	600	320	305	305	
Rayrock	1000	81	81	81	+ 1
Readers D	100	$8¾	8¾	8¾	+ ½
Redpath A	700	$25¼	25	25	— ½
Redstone	3000	25	25	25	— 3
Reed Pap A	2062	$20⅝	20⅝	20⅝	— ⅛
Reed Pap r	16486	63	50	52	— 9
Reed Osir A	800	$6¼	6¼	6¼	
Reitman	412	$14⅛	14⅛	14⅛	+ ⅛
Reitman A	z27	$13½	13½	13½	
Repub Res	500	38	38	38	— 2
Res Servic	300	190	190	190	+ 5
Revelstk	500	$8¾	8¾	8¾	+ ⅛
Revelstk p	z45	$11⅛	11⅛	11⅛	
Revnu Prp	20660	82	78	78	— 4
Rileys D	200	110	110	110	
Rio Algom	1153	$33¾	33¼	33¾	+ ¾
Roman	1750	$14⅝	14⅛	14¼	— ¼
Ronyx Cor	900	60	60	60	
Rothman	300	$15	14¾	14⅞	
Rothm A p	z50	$63¼	63¼	63¼	
Rothm 2p	2185	$15¾	15¼	15¾	+ ½
Rothmn w	6150	205	200	205	— 5
Royal Bnk	3158	$34¾	34⅜	34½	
Royal Tr A	200	$20⅞	20⅛	20⅞	— ⅛
Russel H	4700	$10½	10⅜	10½	
Ryanor	17000	7½	7	7½	+ ½
Scintrex	500	110	110	110	+ 5
Scot Paper	358	$21	21	21	
Seagram	2488	$31⅛	30⅞	30⅞	
Seaway w	500	50	50	50	
Selkirk A	2000	$13¼	13¼	13¼	— ¼
Shaw Pipe	100	$6¼	6¼	6¼	+ ¼
Shell Can	13774	$16	15¾	16	+ ⅜
Sherritt A	1531	$7¼	7⅛	7¼	— ⅛
Shore To S	200	425	425	425	
Siebens	2700	$10¼	10¼	10¼	+ ¼
Sigma	1000	$26½	26	26	
Silvmq	8000	27	27	27	+ 1
Silverwd A	1600	$8¼	8¼	8¼	
Simco Eri	800	225	225	225	
Simpsons	7277	$7¾	7⅝	7¾	
Simpson S	354	$10⅜	10⅜	10⅜	+ ⅛
Sklar M	100	265	265	265	— 9
Skye Res	3100	252	250	250	
Skyline H	1500	350	325	325	—25
Slater Stl	725	$9⅝	9⅝	9⅝	— ⅛
Slat W Can	100	$8½	8½	8½	+ ⅛
Sogepet	500	110	110	110	— 5
Spar Aero	600	270	270	270	— 5
Spooner	6500	18½	18	18	
Stelco A	3912	$31⅜	30⅞	30⅞	— ⅜
Steep R	30200	130	125	127	+ 1
Steinbg A	200	$18¾	18½	18¾	+ ⅜
Ster Trust	100	$8⅛	8⅛	8⅛	+ ⅛
Strathrn A	z100	87	87	87	
Sulivan A	2050	160	159	160	
Sundale O	1900	$5¾	5¾	5¾	
Superior A	500	200	200	200	+14
Surpass C	450	165	150	165	+15
Systems D	3779	425	415	415	
		T to Z			
Tara	100	$15½	15½	15½	
Teck Cor A	1164	320	305	320	+15
Teck Cor B	1050	260	260	260	
Texaco	z50	$28⅞	28⅞	28⅞	
Txsgif	2570	$31¾	31	31⅛	
Texmont	1500	16	16	16	
Thom L	2000	22	22	22	+ 1
Thom N A	300	$12⅝	12⅝	12⅝	
Tombill	1000	75	75	75	
Tone Craft	100	380	380	380	—10
Tormex M	800	205	205	205	+ 5
Toromont	8900	310	305	310	
Tor Dm Bk	3130	$42½	42⅛	42¼	— ⅛
Tor Star B	630	$13¾	13¾	13¾	+ ⅛
Total Pet	4550	$6⅛	5⅞	6	+ ¼
Total P A p	200	$12⅛	12⅛	12⅛	— ⅜
Traders A	z30	$12⅞	12⅞	12⅞	
Trader A p	100	$21½	21½	21½	
Trader B p	300	$21¼	21¼	21¼	— ½
Trade 7½ p	290	$35	35	35	
Trader 66 w	1400	260	260	260	
Trader 69 w	100	450	450	450	
Tr Can Res	3000	50	49	49	— 1
Trans Mt	3695	$10¼	10⅛	10⅛	— ⅛
TrCan PL	10637	$10½	10¼	10¼	— ⅛
TrCan A pr	z4	$56¾	56¾	56¾	
TrCan B pr	120	$29	29	29	
TrCan C pr	280	$36½	36	36½	+ ½
Travlway	200	$6½	6½	6½	
Treco Inc	3800	475	475	475	+15
Trin Chib	7500	13	13	13	— ½
Trizec Crp	700	$16¼	16	16¼	+ ⅛
Trizec w	1750	31	30	30	— 2
Turbo R	3700	125	125	125	
Ulster Pet	z300	44	44	44	
Unicorp F	1000	85	85	85	—10
Un Carbid	9166	$21¼	21	21	— ⅜
UGas A	6780	$7¾	7⅝	7⅝	— ⅛
UGas 5½	z10	$26¾	26¾	26¾	
Union Oil	100	$8½	8½	8½	
U Asbesto	1700	$5⅛	5	5	
U Canso	5825	$7⅞	7⅜	7⅜	— ⅛
U Corp B	400	$13¾	13¾	13¾	— ¼
U Keno	1670	$12	11½	11½	— ½
U Siscoe	2908	$6⅛	5⅞	5⅞	— ¼
Un Tire A	900	191	190	190	— 5
Un Tire 7p	z33	172	172	172	
UWbn 6¼p	z70	$38	38	38	
UW OG	3000	50	45	50	
Univr Gas	2300	310	310	310	
Upp Can	2200	115	111	111	— 4
VS Serv A	z1	345	345	345	
Van Der	125	325	325	325	—35
Versatile	1100	$11⅝	11½	11½	
Versatil A	5850	$11¾	11⅝	11⅝	— ¼
Vespar	1000	13	12	12	— 2
Vestgron	400	$12¾	12¾	12¾	— ¼
Vic G Tr	z7	$28¼	28¼	28¼	
Villcentre	100	330	330	330	—10
Voyager P	500	$8⅜	8⅜	8⅜	
Vulcan Ind	500	$13⅞	13¾	13⅞	
Wajax A	400	$13⅞	13¾	13⅞	+ ⅛
Walk GW A	2674	$31¼	31	31¼	+ ⅛
Warn Can	150	$7½	7½	7½	+ ¼
Weco Dev	375	210	210	210	—10
Weldwod	100	$10½	10½	10½	
Wstburne	116	$9⅜	9⅜	9⅜	— ¼
Wcoast T	10150	$20½	20½	20½	
Wcost 8½ p	100	$50⅞	50⅞	50⅞	+ ¼
Wcoast w	10200	185	185	185	+ 5
W Bcas A	800	$9½	9½	9½	
W Decalta	5900	$5¼	5⅛	5⅛	— ⅛
West Mine	1700	231	230	230	— 5
WSuppls A	150	$34	34	34	
Westfield	z300	82	82	82	
Westnhse	200	$20	20	20	— ⅛
Westmill	100	325	325	325	+15
Weston	1356	$18¾	18½	18¾	— ⅛
Wstn 6pr	115	$60	60	60	— 1
White Pas	200	$7¼	7¼	7¼	+ ⅛
Whithorse	300	200	200	200	— 2
Whonok A	250	495	495	495	— 5
Wilco	4000	22	21	21	
Wix Corp	2000	300	290	290	—10
Woodreef	2500	55	55	55	— 1
Woodwd A	100	$20¼	20¼	20¼	+ ⅛
Yk Bear	36500	230	230	230	
Yukon C	3000	105	101	101	— 1
Zenmac	1000	5	5	5	
		Trust Units			
BBC R wt	100	100	100	100	— 5
BM-Rt un	1275	$12⅛	11⅞	12	+ ⅛
BM-RT wt	2160	135	130	131	— 4
C Perm un	400	$8⅜	8¼	8¼	+ ⅛
Heltman u	745	$6	6	6	— ⅜
Heltman w	z560	30	25	25	
TD Realty	700	$26⅜	26	26	— ⅜
TD Relt w	1400	152	150	150	— 3

New York

NEW YORK (UPI) — The stock market suffered its worst loss in nearly three weeks Tuesday.

Utah International plunged 5⅞ to 43 in active trading after the company announced its fourth quarter earnings would be affected by its decision to suspend Australian coal operations because of a labor dispute.

CLOSING AVERAGES

30 Industrials	827.75	—12.36
20 Transportation	154.74	— 0.78
15 Utilities	78.44	+ 0.22
65 Composite	248.20	— 2.51
Volume 15.79 million.		

Sony Corp. topped the big board actives for the second consecutive day, falling a point to 8¾ on 864,000 shares, including blocks of 499,900 shares at 8½ and 130,000 shares at 9. The issue fell ⅝ Monday on 1,141,600 shares.

U.S. Steel, a pacesetter in Monday's late rally, was the second most active issue, falling 1¼ to 69 on 182,800 shares. Other steels were mixed. Lukens lost 1⅛ to 25¼. Inland Steel, which was fined $1.9 million by an Illinois court for pollution discharges, gained 1⅛ to 44⅝.

More finance pages 9 and 10

Citicorp. was the third most active issue, off ⅛ to 29⅝ on 179,300 shares. Beatrice Foods was sixth on the active list, off ¼ to 18¾ on 148,100 shares, including a block of 130,900 shares at 18¾.

ACTIVE STOCKS

Vol.		Close	Chge
864400	Sony Corp	8¾	—1
182800	US Steel	69	—1¼
179300	Citi Corp	29⅝	— ⅛
155400	Texaco	23⅝	unch
148800	Polaroid	33⅝	—1¾
148100	Beat FDS	18¾	— ¼
135700	West GHS El.	14¾	— ⅜
126700	Duke Pow	16¼	— ⅛
119700	Union Carb	62¼	+ ¼
119100	Utah Intl	43	—5⅞
112100	Inland Stl	44⅝	+1⅛
109000	Gen Motors	47½	—1¾
107000	Eth Stl	39	— ½
91400	Nat Semicon	33½	—2
89600	Bates Mfg	28	— ¾

QUOTATIONS

Alcan	22⅝	Honeywell	29½
Alcoa	47⅞	Inland Steel	44⅝
Allied Chm	34	IBM	179
Allis-Chm	10	Int. Nickel	26¾
Amer Air	7⅞	Int. Paper	59⅜
Amer Brnds	36⅝	Int Tel T	19¾
Amer Bcast	18⅝	Johns-Mann	21⅝
Amer Can	29⅞	Kaiser Alum	29⅝
Amer El P	19⅛	Kennecott	34⅛
Amer Metal	51⅛	Kresges	30⅛
Amer Mtrs	5½	Ling-Temco	14⅛
Amer Smelt	14	Litton Indus	7⅛
Amer Tel T	47¼	Lockheed Air	8⅜
AMF Inc	17¼	Matsushita	16¼
Ampex	5¼	McDon Doug	15½
Anaconda	17¼	Merck	67½
Ashland Oil	19¼	Merril Lynch	16
Atl Richfld	95	Minn M M	53¼
Avco	5⅝	Mobil Oil	42¼
Aztec Oil	17⅝	Monsanto	70¼
Avon	36⅝	Mont Ward	24¾
Bell Howell	18⅜	NCR Corp	26¾
Bendkx	41½	Natomas	23⅞
Beth Steel	39	Newmont	23⅞
Boeing	26	Norton Simon	19¼
Boise Cas	23½	Owens-Ill	44¼
Borden	22⅝	Pac Gas	20¾
Borg-Wrnr	17	Pan Am	3⅞
Bristol Mrs	58⅝	Penn Central	1½
Brunswick	11	Pepsi	55¼
Burl Ind	24⅛	Phillip Morris	43¼
Burl North	29¼	Phillips Pete	57
Caterpillar	66	Pit Bowes	16½
Col Bcast	42¾	Polaroid	33⅝
Celanese	38⅞	Proc Gamble	82⅝
Chase Mn	30⅝	Repub Steel	33⅛
Ches-Ohio	30⅞	Revlon	71⅛
Chrysler	10¾	Safeway	46⅝
Coca-Cola	71⅝	Schlumberger	74⅝
Colgate-P	25¼	Scott Paper	15
Comsat	37½	Sears Roe	62⅛
Cont Data	16	Shell Oil	53¾
Con Edison	12	Singer	12⅜
Cons. Oil-Gas	6⅞	Sperry	37¼
Crown Cork	18	Stand Cal	29⅜
Crown Zell	39⅜	Sun Oil	31½
Delta	23	Southern Pac	26⅞
Disney	41¾	Talley Ind	6⅞
Dow Chem	91	Teledyne	19
Du Pont	121¼	Telex	2¼
East Kodak	88⅜	Texaco	23⅜
El Paso	11⅝	Texas Gulf	30¼
Exxon	85¼	TWA	6⅞
Fair Cam	46¼	Union Carb	62¼
Fed N Mtg	13⅜	Union Pac	65¾
Firestone	19⅞	Union Oil	45⅝
Ford Motor	36⅞	Uniroyal	8⅛
Gamble Skogmo	22¼	UAL Inc.	20⅞
Gen Dynam	41¾	United Brands	5⅛
Gen Elec	43½	U.S. Steel	69
Gen Foods	24⅝	Western Air	7⅜
Gen Motors	47½	Westinghouse	14¾
Gen Tel E	21⅞	Weyerhauser	38⅜
Gen Tire	16¼	Woolworth	15¼
Georg Pac	43½	Wometco	14⅛
Gillette	25⅜	Xerox	52¼
Goodyear	18⅝		
Grephound	12¼		
Gulf Oil	20¾		
Hilton Hot	24		

BOX SCORE

	Tues.	Mon.
Issues traded	1,788	1,763
Advances	478	640
Declines	884	659
Unchanged	426	464
New highs	—	—
New lows	—	—

BENTLEYS
1953 R Type
2 Previous owners.
1950 Mark 6
Mulliner Body
Very Rare
V.P. Box 454

OPEN HOUSE
3315 CADBORO BAY ROAD—UPLANDS
Touch of Class
Wed., Thurs., Fri. 1-4 P.M.
$129,900

Spacious two bedroom, executive home set in .69 acres of landscaped beauty. Master bedroom, living room and dining room are floor-to-ceiling glass overlooking a 1400 sq. ft. patio. Full basement with recreation room, workshop area and possible bedroom. Ample room in yard for swimming pool and tennis court. MLS. In attendance:

FOR SALE Royal Trust THE SIGN THAT SELLS

GALE CHRISTENSON
477-0191 or
res. 477-0723

BRITISH COLUMBIA ASSESSMENT AUTHORITY

requires an Appraiser for its assessment office located in Clearbrook. Duties include: to assist primarily in land valuation under the direction of senior land valuators; under immediate supervision determines the value of dwellings, smaller commercial and industrial buildings, land on which these improvements are situated, and less complex machinery and mechanical equipment, or any one or combination of these; within the framework of established policies and procedures assists in securing all relevant information necessary for equitable appraisal and uses this information in arriving at assessed values; other related duties as assigned. Applicants will possess secondary school graduation supplemented by courses related to the building trades and some training towards certification as an Accredited Appraiser; experience in property assessment as well as in the design and construction of dwellings and small commercial and industrial buildings, land assessment and machinery valuation; or an equivalent combination of training and experience; clear and valid driver's licence.

Salary: $965-$1,161 (1974 rates)
Competition No. 75-115
Closing Date: 19 September, 1975

Application forms may be obtained from the various assessment offices throughout the province. Please direct completed application forms to:

Co-ordinator Personnel
B.C. Assessment Authority
1537 Hillside Avenue
Victoria, B.C.
V8T 2C1

BRITISH COLUMBIA ASSESSMENT AUTHORITY

requires an Appraiser for its assessment office located in Nanaimo. Duties include: under minimal supervision—perform moderately complex residential, commercial and light industrial appraisals; ability to co-ordinate and be responsible for specific mass appraisal projects; preparation of land valuation schedules; researching, developing and maintaining current price costings as a supplement to existing cost valuation manuals; other related duties as assigned. Applicants will possess secondary school graduation; successful completion of appraisal courses 1 and 2 leading to accreditation (A.A.C.I. or R.I. (B.C.)), or equivalent; a minimum of two years directly related experience preferably supplemented by technical courses relating to building trades or University education in related fields; ability to meet, deal tactfully and communicate articulately with the general public; clear and valid driver's license. A lesser qualified applicant may be appointed at an entry level appraisal position with corresponding salary level.

Salary: $1,061—$1,270 (1974 rate)
Competition No. 75-114
Closing Date: 19 September, 1975

Application forms may be obtained from the various assessment offices throughout the province. Please direct completed application forms to:

Co-ordinator Personnel
B.C. Assessment Authority
1537 Hillside Avenue
Victoria, B.C.
V8T 4Y2

Vancouver

VANCOUVER — Prices were mixed in light trading Tuesday on the Vancouver Stock Exchange. Volume was 1.02 million and curb trading was 623,299.

Canterra fell 23 cents at $1.01 on a turnover of 98,850 shares in the industrials. Allied Venture Properties gained 14 cents at $2.24 on 7,000. Ionarc was up 3 cents at .16 on 1,500.

Belmoral advanced 14 cents at $1.08 on 76,175 shares in the mines. Jackpot was unchanged at .11 on 43,000. Colby Mines was up 7 cents at .72 on 40,000.

Mountain States dropped 7 cents at .70 on 28,500 shares in the oils. Captain International rose 2 cents at .16 on 17,000. Seneca Development was off 2 cents at .60 on 8,500. Stampede was up a penny at $2.01 on 5,930.

In the curbs, Claymore was off a penny at $1.58 on 83,600 shares. Geo-Star Resources was up 2 cents at .14 on 51,500.

Stock	Sales	High	Low	Close	Net Ch'ge
		MINES			
Aalen	4000	18½	15	18½	+3½
Achron	3000	16	16	16	+1
Adanac	500	20	20	20	
Aex	3000	350	345	345	—5
And Mns	49000	30½	29	30	+ ½
Arcdia	7000	16	16	16	+1
Aroden	7000	29	27	29	
Avino	2000	32	32	32	—1
Azure	z40	3	3	3	
Balfour	17000	19½	19	19½	+ ½
Barier R	15700	75	71	73	+1
Bath N	12000	79	77	78	+1
Belcra	1000	14	14	14	
Bimorl	76175	118	94	108	+14
Benson	500	12½	12½	12½	
Bily Got	8000	7	6	6	
Bow Rvr	4200	35	34	34	
Brend	3000	7	7	7	
Bullion	5000	8	8	8	
BX Dev	3750	140	137	139	+1
Carolin	600	220	220	220	
C Cons	10000	10	10	10	
Casino	2000	20	20	20	
Charta	4000	16	16	16	
Cima	1000	43	43	43	
Cinabr	2000	24	23	23	—1
Citl Mil	1500	21	19	19	
Colby	40000	70	60	70	+7
Col A pr	1085	130	120	130	
Colt Ltd	3300	30	27	30	+4
C Bamt	17620	15	15	15	—1
Cns Ctex	4700	31	30	31	
Cons Col	4080	20	19	19	—1
C Ftn Ch	4500	6	5	5	—2
Con Trn	2000	13	13	13	
Copr Lk	28500	33	31	32	—1
Coralta	500	40	40	40	+2½
Cream	1500	16	16	16	
Cutlass	39500	28	25	26	—1
Cypres	16000	62	56	56	—4
Dankoe	6700	220	215	215	—5
Dol Var	6000	15	14½	14½	— ½
Dus Mac	1000	44	44	44	
Equat	5000	5	5	5	
Geo Dyn	7000	14	14	14	—1
G Gate	7500	23	20	20	
Gdn Gnt	1000	31	31	31	—2
Gldn Std	8300	29	27	29	+2
Grando	6500	18½	18	18½	+2
G N Pete	2000	13	13	13	— ½
Gsa Res	1550	32	32	32	
Hallark	10500	72	70	71	
Henriet	2000	23	23	23	—2
Hib Intl	3500	21	20	20	—2
Hi Lode	3000	5	5	5	
H Merc	21500	55	49	50	—4
Ice Stat	1000	12	12	12	
Jackpt	43000	11	8	11	
Jersey	5000	33	32	32	—1
Joy Ind	1000	25	25	25	
Kamad	1000	15	15	15	
Lornex	z25	590	590	590	—15
Meteor	1000	2½	2½	2½	
Midas	11866	33	30	31	—2
Mt Sick	1000	4	4	4	
Nevex	3000	100	100	100	
Nw Chif	600	3½	3½	3½	—2½
N Cinch	2000	28	28	28	+1
Nw Min	500	13	13	13	—2
New Pyr	34000	79	75	77	
N Terr	13000	16	15	16	+1
Nicola	2000	5½	5½	5½	
Nthair	3200	190	186	188	—2
N Home	5500	17	16	16	—3
NW Vent	5600	65	60	65	
Oro	10000	5½	5	5½	
Oxbow	7700	49	44	49	+ ½
Pcifc Rs	1600	195	193	193	—4
Pthfndr	10000	22	20	22	
Perry R	500	195	193	193	+3
P Point	300	$30	30	30	
Primer	3500	8	8	8	
QC Exp	3000	20	19	20	+1
Qtsino	19000	10	10	10	+1
Rackla	25500	25	20	25	+4½
Rac Ind	2500	25	25	25	—1
Reako	500	28	28	28	
Redfrd	3000	18	18	18	
Rio Plat	1500	42	42	42	
Riviera	500	5	5	5	
Sabina	500	110	110	110	
Seaforh	3500	30	27	27	—3
Shr Res	5500	25	24	24	+2
Sir City	1500	7	7	7	
S Spring	3000	31	31	31	+1
S Stndrd	3000	92	91	92	+1
Skast	1500	13	13	13	
Slocan	3000	20	20	20	
Sonc Ry	1500	21	21	21	— ½
Sonesta	6000	13	13	13	
Spectro	6000	7	7	7	
Sproat	z450	14	14	14	
Torngn	30500	39	37	39	+2
Westid	500	11	11	11	
Vally Cu	z8	590	590	590	—10
Vntrl	13500	21	20	21	+3½
Vntor R	500	40	40	40	+3
Vestor	300	120	120	120	
Veco Rs	2000	29	27	29	+2
Wicom	2000	70	70	70	
Ykn Rev	5000	21	20	20	—1
Yukn Gd	3900	45	40	40	—5
		Warrants and Rights			
Col B w	z107	100	100	100	
		INDUSTRIALS			
Al stl a	100	$5	5	5	
Al Ven P	7000	224	210	224	+14
BBC Un	540	$11¾	11¾	11¾	
Balco	100	270	270	270	
Bnk BC	z24	$18½	17½	17½	
C Tokar	1000	115	115	115	
Canter	98850	124	100	101	—23
Con Ber	500	135	135	135	
Crstwd	z300	80	80	80	—10
Grouse	142	125	125	125	
Ionarc	1500	16	16	16	+3
IU Intl	100	$11⅛	11½	11½	
K Dyong	1000	200	200	200	
M B	825	$18	18	18	
PN Gas	z40	280	280	280	—15
Renn In	800	86	86	86	+1
W Redek	1000	190	190	190	—10
Wardr	500	150	150	150	+10
WTC A	100	$50¾	50¾	50¾	
Wosks	100	$5½	5½	5½	+ ½
		OILS			
Alsk K	500	8	8	8	
August	4000	21	20	21	+1
Capt Int	17000	16	16	16	+2
Charltn	5500	49	46	46	—4
Concpt	500	100	100	100	
Cop Ex	1000	10	10	10	
Coseka	100	315	315	315	
Coynex	4000	145	140	140	—5
Frehld	2000	40	40	40	
Mntry A	4000	9	8	9	+ ½
Mtn Stat	28500	77	70	70	—7
Pay Itl	5000	6½	6½	6½	
Senece	8500	61	60	60	—2
S Christl	1000	9	9	9	
Stampd	5930	202	200	201	+1
Tcoma	4000	21	20	20	—1
Wms Gd	3000	4	3	3	
		VANCOUVER CURB EXCHANGE			
Action	1000	7	7	7	
Arctic	3000	18	16	18	+3
Avinch	4500	61	56	56	—8
Bali	5000	26	21	21	—9
Bch Gld	25000	38	33	37	+6
Benpel	700	117	117	117	
Bonevil	7000	27	27	27	
Boru	5000	15	15	15	
Brent	2000	10	10	10	
BPI	2000	16	16	16	
Bur Gld	4500	11	11	11	
Cadet	38000	20	18	18	—2
Chingr	13000	62	60	60	
Clayme	83600	161	150	158	—6
Cleaver	1000	29½	29½	29½	+3½
Cons Mt	17866	140	122	140	+15
Dasher	7500	14	13	13	—2½
Dns	1500	15	15	15	
Decade	21000	47½	45	46	—1
Drcstr	19000	10	9	9	
Empire	1000	11	11	11	+4
Espina	5000	36	36	36	
Exel	3000	5	5	5	
Frtn Isl	2500	6	6	6	
Gbx Mns	7500	66	66	66	
Geor	1500	15	14	14	—1
Geoqus	1500	70	69	70	+10
Geo Star	51500	14	10½	14	+2
Gold Vly	2500	22	21	21	
Gd Px	1100	77	76	77	+1
Grn Res	3000	40	40	40	—3
Grt Bear	44500	33	30	33	+2
Groton	1900	39	32	32	—2
High Str	1000	14	14	14	
Host	18000	71	65	65	—5
IShasta	1000	25	25	25	+3
Junex	17500	28	27	28	—1
Kndahr	6733	150	147	150	—4
Kariba	7500	20	19	20	+1
Lou Mex	1000	17	17	17	
Manox	8500	15	12	15	
Mcleod	1000	16	16	16	
Mission	3000	42	42	42	
Monitr	7000	15	15	15	
Mnre Mt	1000	25	25	25	+1½
Mt Grnd	1000	12½	12½	12½	
Nahat R	1500	22½	22	22½	
NCong	10500	32	32	32	+ ½
New Den	4500	14	14	14	
Nomad	13000	56	50	50	
Norwih	z250	11	11	11	—1
Nu Enry	4000	61	61	61	
Olymp	13000	45	45	45	
Ptrowt	3000	46	45½	46	
Phico Rs	2500	24	23	24	
Pizza Pti	1000	28	28	28	
Premir	7000	19	19	19	
Rainbw	1050	50	50	50	
Rich Hil	1500	8	8	8	+1
Rimrck	24000	69	65	66	—4
Rockel	1000	67	63	67	+4
Sarafd	21500	21½	21	21½	+1½
Satrn Rs	1000	15	14½	15	
Starbrd	2000	11½	11½	11½	
Swim Lk	6500	32	30	30	
Synrgy	11000	79	77	77	—1
Tamp	7500	72	70	72	+2
Tapin	6700	26	25	26	+1
TRV	2000	95	90	90	
Vanita	2000	10½	10½	10½	+ ½
Westnd	1000	18	18	18	
Yukndn	1500	8	8	8	
TOTAL VOLUME				1,650,700	

Mutual funds

TORONTO (CP)—Recent prices of mutual funds supplied by The Canadian Mutual Funds Association Tuesday. They are the net asset value per share or unit (NAVPS) last calculated by the fund in accordance with its pricing practice as contained in the prospectus of the fund. n—no sales charge, x—U.S. Fund, y—delayed NAVPS, xd—ex-dividend.

CMFA Members	
AGF Group	
Amer Grwth	4.12
Cdn Gs Egy	2.42
Cdn Sec Gth	4.72
Cdn Trusteed	4.30
Corp Invest	5.21
Corp Inv Stk	4.26
Gwth Equity	5.42
Japan	6.60
Special	2.42
All Canadian Gr	
Compound	5.20
Dividend	5.39
Northrn Egy	3.19
Revenue Gth	3.77
Venture	2.46
4000	3.66
Calvin Bullock Gr	
Acrofund	1.08
CIF	4.29
Eaton Group	
Commwth	12.46
Growth	8.06
Income	4.33
Internatnl	5.61
Leverage	3.16
Venture	2.78
Viking	5.02
Guardian Group	
Enterprise	.82
GIS Comp	8.07
nGIS Incom	2.61
yGrowth Fnd	7.62
North Amer	3.06
Mutual Acu	5.38
Mutual Inc	4.48
Sec Income	9.54
World Equity	4.91
Investors Group	
yGrowth	10.73
yInternatnl	5.13
yJapan	8.19
yMortgage	4.84
yMutual	5.03
yRetiremnt	5.28
yProvidt Mu	6.72
yProvidt Stk	4.86
Nat Res Gth	3.65
Planned Invest Gr	
Canada Cum	4.21
Canada Gth	4.96
Pld Resourcs	3.64
Pld Sec Inc	5.22
Taurus	3.33
Pret Et Revenu	
Americain	7.38
Canadien	6.12
Retraite	5.65
Prevest Mut	6.74
Prudential Gr	
Growth	5.54
Income	4.91
Savings Invest Gr	
American	7.38
Canadian	6.12
Retiremnt	5.65
United Bond Shr	
yRoyFund	6.05
yRoyFnd Inc	4.96
United Group	
yAccumula	4.05
yAccumu R	4.31
yAmerican	1.12
yHorizon	1.66
ySecurity	4.45
yVenture	2.23
yVenture Ret	3.82
Universal Gr	
Save Equity	7.53
Save Income	4.96
Non Members	
Andreae	4.77
Assoc Inv	5.10
yBeaubran	4.21
ynBolt TremE	5.66
Cambridge Gr	
Growth	6.37
Intl Energy	2.07
Intl Gth	4.34
Intl Income	3.31
Univest	5.28
Cdn S Afr Gd	6.11
Canagex Gr	
yBond	9.10
yFund	9.02
yInternatnl	7.56
yMortgage	10.03
Capital Gth	9.52
xChase	6.17
xComp Cap	3.86
Desjardins Gr	
Canadian	6.99
yHypotheq	4.23
yInternatl	6.40
yObligatns	4.72
Quebec	3.58
PEP	2.14
nySpec	3.73
Dixon, Krog	5.24
yDomin Comp	6.19
Dreyfus Group	
yInc	10.06
yInternatl	10.84
Entarea Inv	5.69
nExecutv Can	5.80
nExecutv Intl	1.53
xFid Trend	18.26
nHarvard	5.36
Heritage	1.71
Industrial Gr	
Indust Eq	4.63
Indust Gth	15.00
yIndust Inc	10.08
yTimed Invst	5.66
Keystone Gr	
Canada	6.06
Cus K2	4.75
Cus S-1	16.23
Cus S-4	2.79
Polaris	2.89
xLex Rsrch	12.61
xManhatn	2.53
Marlborough	4.20
Natrusco	13.85
NW Group	
yCanadian	4.77
yEquity	4.82
yGrowth	4.54
xOne Wm St	12.90
xOppenhmr	5.66
Pemberton Gr	
nPacific Div	4.69
nPacific Inc	2.68
nPacific Res	2.43
nPacific Ret	4.46
nPacific US	3.42
PHN Group	
yBond	10.55
yCanadian	7.01
Fund	11.38
yPooled	26.83
nyRRSP	10.55
PMF Managmt	
nPension Mu	5.86
nXanadu Fd	3.23
Principal Gr	
Collective	5.13
Growth	3.75
Venture	2.28
xPutnam	8.83
Scotiafund	.91
xTech	6.08
Temple Gth	8.20
Trans Canada Gr	
A	5.14
C	10.66
Special	4.04
Vanguard	4.83
Western Gth	4.82

London

LONDON (CP) — Closing stock quotations today in new pence unless pounds are indicated: x-indicates that quotation includes dollar premium based on latest conversion rate. Associated Brit Foods 57½, Anglo Am of S. Africa 395, Babcock and Wilcox 115, x-Barlow Rand 295, Bass Charrington 89, BICC 102½, x-Blyvoor 740, Boots 114, Bowater 154, Brit Am Tob 294½, Brit Assets Trust 43½, BO International 47, Brit Petroleum 527½, x-Broken Hill Prop 428⅜, x-Buffels 17¾, x-Canadian Pac 10⅜ stgx, x-Charter Cons 168½, Cons Gold 207½, Courtaulds 130, Daggafontein 12, De Beers 294½, Distillers 107¼, Dunlop 52, Beers 294½, Distillers 107¼, Dunlop 52, x-F.S. Geduld 26⅛, EMI 183, Gen Elec 123, Glaxo 377½, Grand Metropolitan Hotels 64¾, Gr Unv Strs 183½, Guest Keen 214½, Hawker Siddeley 294, Hoover 263, x-Hudson Bay 11¾, ICI 267.

Judge 31½, x-Kloof 865, Marks and Spencer 104, Metal Box 231½, x-mim Holdings 202, x-Minorco 222½, x-Phillips 695, Plessey 74, x-Poseidon Jqwr Qxi, Rank A 145½, Rio Tinto Zinc 161, Roon Consol 290, Sel Trust 505, Second Scott Inv 75½, Shell T and T 337½, Tanganyika 168, Thomson 176, Thorn 198, Tube Investments 234, Ultramar 184½, Unilever 370, x-Union Corp 495, x-Vaal Reef 24½, Vickers 134, x-Western Deep Level 17¼, x-Western Driefontein 38, x-West Mines 97⅛, Woolworth 49, W. Holding 31, x-Zambian Copper 51.

BONDS

Brit Transport 46¼, Brit Cons 17¾, Exchange 1976 98¼, Treasury 41¼, War Loan 26½.

The Financial Times industrial index 320.3, up 1.2.

Silver

Closing basic price of 1,000-ounce certificates in the Victoria area $4.45 U.S. bid per troy ounce and $4.55 asked. Previous day $4.40 and $4.50.

Grain

WINNIPEG

	High	Low	Close
Flax—			
Oct.	760	750	750
Nov.	740	730	731¼
Dec.	730	723	723
May	723	717	717
Rapeseed—Thunder Bay			
Oct.	—	—	599
Nov.	—	—	580
Dec.	—	—	600
May	—	—	596
Rapeseed—Vancouver			
Spt.	639	625	625
Nov.	616	602	602
Jan.	606½	588	588
Mar.	585	571	571
Rye—			
Oct.	320¾	309	312
Dec.	297	282¼	287
May	—	—	235½
Oats—			
Oct	154½	152½	152¼
Dec	149¾	147½	149½
May	—	—	151¾

CHICAGO

	High	Low	Close
Wheat—			
September	410½	403	406½
December	425½	416	422
March	436	427½	432½
Corn—			
September	303½	293½	295½
December	294½	287	289
March	302	294¾	297
Oats—			
September	160½	158	158
December	156½	153¼	154
March	155½	152½	154
Soybeans—			
September	550	538	544
November	558	544½	550
January	568	544	562
March	577½	564	569½

Money

At Montreal

U.S. dollar	1.0274	+ 2/25
Pound sterling	2.1683	+11/100
At New York		
Canadian dollar	0.9733	— 2/25
Pound sterling	2.1105	— 1/20

U.S. FUNDS

Purchase price of U.S. funds in Victoria area 1.0220 witl. 1.0225 for travellers cheques and 1.0120 for coins. Selling rates 1.0325 for cheques and 1.0330 for cash.

Nominal selling rates of other monies in Canadian funds: Australia dollar 1.3350; Austria schilling .0576; Belgium convertible franc .0274; Bermuda dollar 1.0450; Brazil cruzeiro .1269; Bulgaria lev .9867; China renminbi .5540; Czechoslovakia crown .1925; Denmark krone .1760; France franc .2400; Germany mark .4050; Greece drachma .0320; Hungary forint .0212; India rupee .1250; Italy lira .001570; Japan yen .003525; Mexico peso .0840; Netherlands guilder .3960; New Zealand dollar 1.1250; Norway krone .1900; Poland zloty .0467; Romania leu .2043; South Africa rand 1.4750; Spain peseta .1805; Sweden krona .2400; Switzerland franc. .3910; U.S.S.R. ruble 1.4140; Venezuela bolivar free .2413.

Commodities

	High	Low	Close
Silver—Chicago (per oz.)			
Sept.	4.55.00	4.33.00	4.55.00
Oct.	4.58.00	4.33.00	4.58.75
Nov.			4.55.00
Copper—New York (per 100 lbs.)			
Sept.	55.90	55.30	56.00
Oct.			56.20
Nov.			56.80
Lumber—Chicago (per 1,000 b.f.)			
Sept.	127.90	124.00	125.00
Nov.	134.50	128.70	129.00
Jan.	140.40	134.80	136.00
Pork Bellies—Chi. (per 100 lbs.)			
Feb.	91.70	90.70	91.70
Mar.	90.35	89.25	90.35
May	89.20	88.10	89.20
Plywood—Chicago (per 1,000 s.f.)			
Sept.	127.90	126.10	126.50
Nov.	130.50	128.60	128.90
Jan.	133.70	131.80	131.90
Gold—Winnipeg (per oz.)			
Oct.	149.70	145.80	149.70
Jan.	152.90	149.00	152.90
Apr.	156.50	153.40	156.50
Jly.	160.40	157.00	160.40

Montreal

ACTIVE STOCKS

Vol.		Close	Chge
25540	Candn Pacific	14⅛	—⅛
19350	Treco	4.85	+.10
11775	Power Corp.	8¾	—⅛
7795	IAC	17½	—⅛
7110	Mercantile Bk.	19	—¼
6700	Imperial Oil A	25¼	+⅛
6040	Intl Nickel	27¾	—⅛
5850	Bank Montl	17⅜	
5760	Alcan	23½	
5245	Simpsons	7¾	+⅛
	Mines and oils		
110500	Stand Gold	.23½	+.05
36500	N A Rare	.20	+.01
11000	Mistango	.05	
10200	Dynamic	.86	—.06
9000	N A Asbestos	.70	+.02

CLOSING AVERAGES

65 Industrials	191.48	—0.12
13 Utilities	125.41	—0.14
7 Banks	273.49	+0.56
8 Papers	107.78	—0.28
85 Composite	186.66	—0.06
Volume 475,400.		

Alberta

	Sales	Hi	Lo	Clse	Ch'ge
Can Obas	500	130	130	130	— 5
Conventure	2100	240	235	235	
Cons Alcor	3100	345	345	345	—10
Cord	1600	7⅝	7½	7½	—⅛
Cryogenic	100	100	100	100	
Duke	500	70	70	70	
Jetex	100	145	145	145	—10
Kintla	1000	47	47	47	— 3
Knobby Lak	1000	20	20	20	
Lariat	3000	20	20	20	+ 4
Nemco	1400	100	95	100	
Northrim	2100	130	120	120	
Peregrine	3000	10	10	10	+ 2
Sparrow	5500	115	110	115	
Thomson	300	485	485	485	+ 5

Total sales: 25,399.

Bonds

(Street Prices)

Day Loan — Mod. 8 pct; Call Loan — mod, 8¼ pct; Comm Pap — 8⅝-¾ for 30 dys; Short CDA — quiet, unch; 9¼ Feb 1-77 100.90-101.10; Mid CDA — unch. CDA 4½-83 75¼; Long CDA — quiet, unch; CDA 9½ Jun 15-94 95¼-½; Prov — quiet, unch; Ont 9 Jly 1-83-98 96⅞-97⅛; Oh 10¼ May-2M 96⅞-97⅛; Corp Mkt — quiet, unch; Union Gas 11⅜ Sept 15-95 98¾-99¼; U.S. Bond Mkt — quiet.

Gold

LONDON (AP) — Closing gold prices Tuesday in U.S. dollars per ounce: London $148.50; Paris $151.27; Frankfurt $150.38; Zurich $148.75; Hong Kong $149.81; Beirut $4,850 per kilo.

Canadian dollar up

TORONTO (CP) — The Canadian dollar rose to 97.41 cents (U.S.) Tuesday from 97.3 cents last week following the Bank of Canada's increase in the bank rate to nine per cent.

Traders expect the dollar to continue increasing in value as holders of foreign currency convert to take advantage of higher interest rates in Canada. However, they say the positive effect of the increase in interest rates could be erased if the U.S. Treasury adopts a more restrictive monetary policy in an attempt to curb price increases.

NORTHPORT
24 NHA CONDOMINIUM SUITES
FROM $29,200
(See today's classified section.)
DAVE HARDING
385-7761 (24 Hrs.)
385-7761
Hanley Agencies Ltd.

EXECUTIVE LUXURY

Secluded ten mile point, almost new 4-bedroom, 3½ bath home on 77 acres surrounded by nine acre park. This home will suit the most discriminating taste. From the 3D panelled family room to the oak study, complemented by richly embossed wall coverings in drawing room, dining room and kitchen. Master bedroom and en suite comprise 500 sq. ft. plus private balcony. Two fireplaces, one 42" wide, 2-car garage, enclosed patio and much, much more. Outstanding financing available such as first mortgage to $112,000 or assume existing 40,000 at 10%. A low downpayment or trade considered on asking price of $149,000. To view call

PRINCIPAL PROPERTIES
477-9514

DON'T DELAY . . .
STOP LOOK COMPARE

Beat inflation. This elegant 4-storey, brand NEW condominium complex offers every comfort of modern living. Visit us at

1145 HILDA ST.
(Just off Cook)
$39,000 to $44,900

OPEN MON.—SAT. 1-8 P.M.

Just imagine you can own a beautiful 2-bedroom, 1½-bath with spacious living room/dining room combination. Huge patios or balconies. Located in quiet area close to Park and Sea. For prior viewing, call:

KNOWLES REALTY LTD.
Greta Hofmeister 592-6372
384-8101
Bill Knowles 656-3779

PHARMACIST WANTED
Permanent
part-time shift
2 days weekly
3757 Douglas St.
385-3496

Arran House
545 Rithet St.
Luxury Condominium Suites
From $38,400

OPEN TO VIEW
2 to 4:30, 7 Days a Week
And 6:30 to 8:00
Tues., Wed., Thurs.
Whyte & Gower
OAK BAY PROPERTIES
2227 OAK BAY AVE.
Exclusive Agents: Victoria's Leading Condominium Brokers. Call 592-2407.
Built by
J. Fitterer Builders Ltd.
388-7433—598-1223

WRITER-PHOTOGRAPHER

The Position:
Successful candidate will do interviewing, writing, and photography for Association publications and audiovisual prsentations. The writer-photographer will work as part of an Information Services team.

The Person:
Must have at least three years experience in writing, either for newspapers or company publications. Must also have experience in photography and audiovisual techniques.

Salary:
In excess of $13,000, depending on qualifications and experience, plus excellent benefits program.

Applications, including resume, work samples, and present salary, should be sent to:

Dr. Henry G. Armstrong, Executive Director
B.C. School Trustees Association
1095 Howe Street, Vancouver, B.C. V6Z 1P9

U.S. sales, jobs at stake

Car-dumping probe starts

WASHINGTON (CP) — Besieged by protests, the U.S. treasury will shortly begin a six-month inquiry to decide whether cars imported from Canada and seven other countries are being dumped to the detriment of the U.S. automotive industry.

The treasury takes over the job after the U.S. International Trade Commission (ITC) stated Tuesday it could not rule conclusively that the imports were not a factor in the depressed state of the domestic industry.

The 4-2 ruling means that the investigation into charges of dumping — selling cars in the U.S. at less than the home market price — will continue.

If the treasury concludes that dumping is indeed a fact, the investigation will shift again to the ITC to determine how badly domestic sales are being affected or likely to be affected and what action should be taken to halt the injury.

This might result in additional duties on imports from Canada, West Germany, Japan, Britain, Italy, France, Belgium and Sweden.

The ITC ruling came as a surprise since administration officials previously suggested there was no real indication of injury.

European car exporters immediately denied that any dumping exists. They expressed concern about the continued U.S. investigation and insisted their sales in the U.S. were at fair prices.

The swift reaction to the U.S. treasury decision to pursue inquiries underlined the sensitive nature of the issue at a time of world recession.

The European Common Market Commission in Brussels said exports to the U.S. were reasonably priced and did not threaten material damage to the American industry. In London, British Leyland said that as far as its cars are concerned, the dumping allegations are "a storm in a teacup."

In Tokyo, Toyota Motor Co. said that while it is convinced its cars are selling in the U.S. at fair prices, it fears that continued investigations may have a psychological effect on American buyers of imported cars, including those from Japan.

The commission's over-all opinion, sustained by the majority view, was that there appeared to be a reasonable indication that imports are damaging or likely to damage the U.S. industry.

However, in his dissenting opinion, commissioner Italo Ablondi separated the various importers. He said he could find no reasonable indication that imports from Canada, France, Belgium, Sweden and Britain were a cause of domestic injury. He could not say the same about imports from Japan, West Germany and Italy.

(The Canadian car maker was not further identified but the only foreign car being made in Canada is the Volvo, a Swedish car. It is assembled near Halifax.)

Canada shows surprise

OTTAWA (CP) — An inquiry by the United States government into $7.5 million worth of car imports will have no immediate effect on Canadian production, Trade Minister Alastair Gillespie said Tuesday.

The U.S. international trade commission announced Monday a decision requiring the government to decide by May whether the cars imported from eight countries, including Canada, are being sold at cut rates.

The U.S. treasury department originally asked the trade commission to find out if the imports were hurting the domestic industry. The United Auto Workers Union says that car dumping has thrown 27,500 U.S. workers out of work.

In a prepared statement Gillespie said he was surprised that the commission considered the imports a factor in the depressed state of the U.S. auto industry — "particularly in view of the advice tendered to the commission by the president's council on wage and price stability to the effect that there is no reasonable indication that the U.S. auto industry is being or is likely to be, injured by foreign passenger car imports."

Grain snag ends

WASHINGTON (Reuter) — President Ford and United States labor leaders have agreed on a compromise plan which ends a maritime union boycott of U.S. grain shipments to the Soviet Union but extends to mid-October a present moratorium on new sales, the White House said Tuesday.

It was also announced that Ford will send a representative to Moscow to try to work out with the Soviets a long-term grain agreement that would help avoid fluctuations in prices.

The agreement was announced after a secret White House meeting among the president; George Meany, head of the AFL-CIO labor confederation; Thomas Gleason, president of the International Longshoreman's Union, and Labor Secretary John Dunlop.

Gleason last month ordered longshoremen to stop loading Soviet-bound grain soon after total Soviet purchases in the U.S. this year reached 9,800,000 tons.

He said the ban would remain until Ford issued assurances the sales would not adversely affect U.S. consumers and shipping interests, but loading has continued under temporary court orders.

Texas gasser biggest

DALLAS (AP) — A new gas well in west Texas with a theoretical maximum flow of up to 4 billion cubic feet a day has been recognized as a world record by the Texas Railroad Commission.

The Texas Pacific Oil Co. announced Monday it had brought in the 13,500-foot-deep well at a site 25 miles south of Fort Stockton.

Based on test results, the railroad commission has recognized the well as the world record-holder on "calculated abolute open-flow potential."

A Texas Pacific spokesman said it is impossible to get 4 billion cubic feet of gas a day from the well because pipe to handle that flow is not available or practical.

VICTORIA GLASS
WINDOW REPAIRS
388-4811 360 Bay 388-4141

OFFICE SPACE
★★★★★★★★★★★★
Up to 13,700 Sq. Ft.
Whittome Building
(Fort at Blanshard)
Occupancy Nov. 1st
Air Conditioned
Elevator
Janitorial Service
★★★★★★★★★★★★
WES HOBSON 388-4271
J. H. Whittome & Co. Ltd.

Island Hall HOTEL
P.O. BOX 340
Parksville/Vancouver Island
BRITISH COLUMBIA
For Business or Pleasure our Facilities are Tops
FOR BUSINESS—
5 Convention Halls Seating From 15 to 175 With the Usual Aids.
FOR PLEASURE—
Indoor Pool . . . Turbo-Jet Pool . . . Sauna . . . Tennis . . . Skating Arena . . . Skiing . . . Golf and Fishing Nearby.
FOR RESERVATIONS—
PHONE 248-3225

COMPLETION DEC. 1975
Office and Commercial
CEDAR HILL X RD.
Just North of Shelbourne
D. W. Smith
598-3321
JACK MEARS
OAK BAY REALTY 598-3321

Park Pacific
THE SAVOY

There are just 4 beautiful studio/one-bedroom apartment homes and two spacious two-bedroom view condominiums left in this magnificent concrete building in DOWNTOWN VICTORIA. Don't miss this opportunity to buy into the future of downtown. For appointment to view, call

ROBERT YOUNG
479-2115 477-8749

DEPENDABLE FURNITURE MFG.
MANUFACTURERS OF FLEXSTEEL FURNITURE

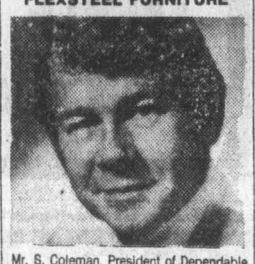

Mr. S. Coleman, President of Dependable Furniture Mfg., a Division of Cantol Ltd., Vancouver, B.C., is pleased to announce the appointment of Mr. Glenn E. McLachlan as National Sales Manager, Contract Division. Mr. McLachlan has recently returned to the Vancouver market area from Alberta where he has directed our Contract Sales operation for the past eight years. Prior to joining Dependable Furniture, Mr. McLachlan had been with Woodward Stores Ltd. for fourteen years in Home Furnishings and as manager of the Contract Sales Division. Mr. McLachlan holds a degree as Bachelor of Interior Design from the University of Manitoba, and is a member of Phi Delta Theta Fraternity.
Sales Office and Showroom — 68 Water Street, "Gastown", Vancouver, B.C. V6B 1A4. Phone (604) 681-2378
Factory — 497 No. 3 Road, Richmond, B.C., V6X 2C3. Phone (604) 273-3721.

The Board of Directors of
NANAIMO REALTY

are pleased to announce that HUGH NEY, M.B.A., P. Eng. has joined the Commercial-Industrial Sales Division of the Company. Hugh first arrived in Nanaimo in 1940. He has degrees in engineering and business administration from U.B.C. and has had business experience with the Norando Group, Uddenholm Steels and TMG Manufacturing. He has also instructed in Faculty of Commerce at U.B.C. and more recently at Malaspina College.

Hugh Ney's past experience will enable him to give clients professional advice in business valuation, location analysis and taxation effects of real estate transactions. Hugh will be happy to assist old friends and new in all aspects of real estate. The Board welcomes with pleasure the addition of this valuable experience to the Commercial Sales Division.

Manufacturers.

If you think it's worth making, we think it's worth marketing.

Got a good product? We can help you sell it.
We'll help give it well-planned exposure in the marketplace, in Canada and abroad. We'll help you take it to trade fairs and exhibitions and show it off to prospective buyers. We'll help you develop market plans to reach your target audience.
And, we'll do it for manufacturers anywhere in B.C.
Like to know more? Call us at 689-8944.
Or write us at:

Department of Economic Development,
Box 10111,
700 West Georgia Street,
Vancouver, British Columbia V7Y 1C6

DEPARTMENT OF ECONOMIC DEVELOPMENT
Government of British Columbia
Honourable Gary Lauk, Minister.

Retire to activity

Your valuable technical and management skills are greatly needed in developing nations. When you volunteer to serve with Canadian Executive Service Overseas to help improve the future for people in some fascinating foreign land, you perform a most welcome service.
And you might stay as long as six months, with travel and living expenses paid for you and your spouse.
Since 1967, some 800 retired Canadians working through CESO have helped people in more than 44 developing countries to help themselves.
Make this *your* CESO year.

Contact CESO
Canadian Executive Service Overseas,
Suite 420, 1010 St. Catherine Street West,
Montreal, Quebec. H3B 1G2

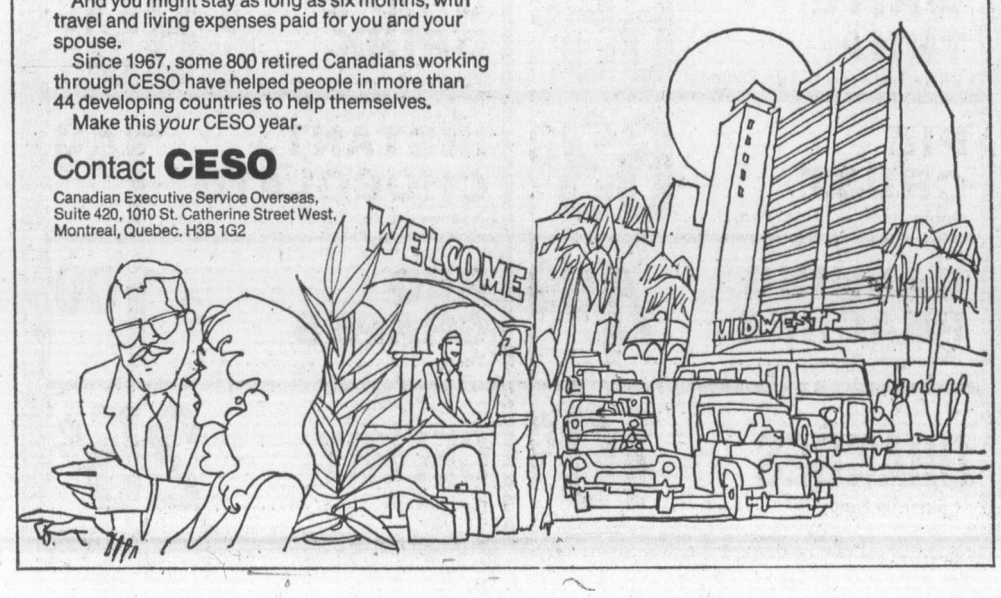

Refund claims on Javelin may be made

OTTAWA (CP) — Canadians who invested in Canadian Javelin Ltd. in the 1969-73 period may recoup their losses as a result of a class action against Javelin by United States shareholders.

Javelin has denied that it duped investors with misleading statements about a linerboard mill in Newfoundland opened in 1973 and a copper deposit in Panama but has agreed to place $1,350,000 in a settlement fund.

A hearing will be held Oct. 17 before Judge Morris Lasker of New York City to determine whether the settlement is fair and adequate.

Former Board Chairman John Doyle and another executive, William Wismer, also are named as defendants in the New York action.

Two other class actions against Javelin have been launched by investors in Illinois.

Anyone who lost more money than they made on Javelin shares bought between April 30, 1969, and Oct. 24, 1973, may file claims for a share of the New York settlement. A claim must be filed by Jan. 16 along with broker's confirmations of purchases and sales of the stock.

Proofs of claim documents may be acquired by writing to the clerk of the U.S. District Court, Southern District of New York, Foley Square, New York, N.Y. 10007 and citing the case—Bonime vs. Doyle et al, 73 Civ., 5117 MEL.

Javelin was dropped from the American Stock Exchange a year ago and is listed on the Montreal Stock Exchange, trading at about $2.50 a share last week.

An Ottawa broker said the normal range had been $5.50 to $9.50. In July, 1973, the share value more than doubled to $14.75 from $7 and kept on rising to $18 in September. Two months later it was $7.

About 1.4 million shares were traded in the July-September period, the broker said.

Metals

LONDON (AP) — Tuesday's closing metals bid-ask in pounds sterling per metric ton; silver in pence per troy ounce:

Copper — spot 573.5-575; futures 595-596.

Tin — spot 3,138-3,140; futures 3,202-3,205.

Lead — spot 173-175; futures 180-182.

Zinc — spot 354-356; futures 368-370.

Silver — spot 207.4-207.7; 3 months 213.6-213.8.

Clarity given priority

Life policies to be simpler

OTTAWA (CP) — Canada's life insurance companies have given priority to policies aimed at removing long-time practices that irritate customers, a conference of the Association of Provincial Superintendents of Insurance was told Tuesday.

W. J. D. Lewis, president of the 129-member Canadian Life Insurance Association, said the move represents "a voluntary movement on the part of life companies to respond to the needs of the public."

These initiatives include policies written in layman's language; a 10-day period to seek a premium refund if the policy proves unsatisfactory; cost comparison information; better procedures to handle claims; and new guidelines to make advertising clearer. As well, the industry two years ago established telephone "hot lines" to which people can call toll-free from anywhere in Canada to seek information or make complaints (800-261-8663).

"We view this as a priority program, and are continuing to exert our persuasive powers on companies to achieve the best possible support and adherence to these practices," he said.

Lewis said that 30 companies, representing 50 per cent of Canadian premium income, now give policyholders simplified explanations of their policies in layman's language. Another 20, with 15 per cent of premium income, are preparing such material.

He reported that 64 companies, with 89 per cent of premium income, now give policyholders 10 days in which to obtain a full refund of this premium if they are dissatisfied.

Lewis said that slightly less than one per cent of policies are being turned back to companies for a premium refund.

Cost comparison information now is being given on request by 65 companies, with 92 per cent of premium income.

Fifty-eight companies, with 78 per cent of premium income, now are paying interest on delayed claim payments from the date of death for both individual and group policies.

Lewis said six recommendations have been implemented to improve claims handling procedures by companies representing the majority of premium income, and a further eight measures are under consideration.

"They comprise a package to smooth the way for policyholders and claimants in their dealings with life companies."

Dividends

Consolidated Natural Gas Co., 54.5 cents U.S., payable Nov. 15; record Oct. 15; xd Oct. 13.

Consumers' Gas Co., 25 cents payable Oct. 1; record Sept. 12; xd Sept. 10.

Daon Development Corp., 8 cents payable Oct. 25; record Oct. 10; xd Oct. 8.

Federal Pioneer Ltd., class A, 14 cents, payable Nov. 1; record Oct. 1; xd Sept. 29.

TACKLE RENTALS
SALMON COUNTRY — 478-1771
PEDDER BAY MARINA
YOUR HOST: ROB WATERS

PILKINGTON GLASS CENTRE
649 Pembroke
For All Your Glass and Mirror Requirements

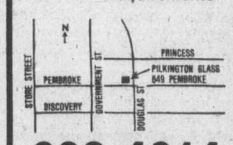

388-4614

Pursuant to Section 7666AA of the Municipal Act, the following text of By-law No. 212, "Zoning By-law, Planning Area No. 4 (Outer Gulf Islands). Amendment By-law No. 5, 1975" is hereby published.

A BY-LAW TO AMEND BY-LAW NO. 103, 1972 (OUTER GULF ISLANDS), PLANNING AREA NO. 4

The Board of the Capital Regional District in open meeting assembled and pursuant to Section 798A of the "Municipal Act", enacts as follows:

1. By-law No. 103, cited as "Zoning By-law, Planning Area No. 4", is amended as follows:
   (a) By deleting from the Water 'A' zone and adding to the Water 'B' zone foreshore water lot 465, shaded on plan 7 attached to and forming part of this by-law.

A copy of the complete by-law may be viewed during normal working hours 8:30 a.m. to 4:30 p.m., Monday to Friday, holidays excepted at the offices of the Capital Regional District, 524 Yates Street, Victoria, B.C.

Dennis A. Young,
Secretary-Treasurer.

PETER POLLEN FORD

YEAR-END SALE
FORD PICKUPS and OKANAGAN CAMPERS

4 ONLY
1975 FORD F250 EXPLORER
SPECIAL PICKUPS
7500-Lb. G.V.W., 390 V-8 engine, power steering, automatic transmission, camper tie down system, camper special package, radio, sliding rear window, tinted glass, cigar lighter, auxilliary fuel tank, rear step bumper, 5 (950 x 16.5) 8 ply tires.
— PLUS —
9½ FT. OKANAGAN CAMPER
Sleeps 6, equipped with pot pourri toilet, 3 way fridge, furnace.

REPLACEMENT COST $10,275
Special Year-End Price, Complete $7995*

— 1 ONLY —
1974 FORD COURIER PICKUP
1800 cc engine
4-speed transmission
radio
— PLUS —
OKANAGAN CAMPER
Sleeps 4 plus extras

Replacement Cost $5594
Special Year-End Price, Complete $4595*

— 4 ONLY —
1975 FORD F250 CUSTOM PICKUPS
7500Lb. G.V.W., 390 V-8 engine, knit vinyl seat, automatic transmission, power steering, camper tie down system, camper special package, radio, cigar lighter, auxilliary fuel tank, rear step bumper, 5 (950 x 16.5) 8 ply tires.
— PLUS —
8 FT. OKANAGAN CAMPER
Sleeps 4, equipped with 3 way fridge and furnace.

Replacement Cost $9247
Special Year-End Price, Complete $7295*

*Up to 60 months Bank Financing Available

Buy NOW—Save—And Enjoy Indian Summer Camping

Peter Pollen Ford Sales Ltd.,
1060 Yates St., Victoria, B.C.
Dealer Licence Number D-3073

YATES at COOK 384-1144

IGA
At Colwood Corners
1860 Island Highway
Prices Effective Sept. 10, 11, 12, 13
Wednesday, Thursday, Friday, Saturday
We Reserve The Right To Limit Quantities
OPEN 9-9 (Including Sunday)

CROSS RIB ROAST Grade A Beef. lb. 1.09	CHUCK POT ROAST Grade A Beef. lb. 99¢
BOILING FOWL Utility, Whole. lb. 39¢	VEAL CUTLETS Breaded. lb. 89¢
BEEF LIVER lb. 69¢	STEWING BEEF Boneless. lb. 99¢
CANNED MILK Pacific 3 Tall Tins 99¢	MARGARINE Mom's 3 1-lb. PRINTS 1.29
PREM Swift's—12-oz. Tin 79¢	PINEAPPLE Dole.—19-oz. Tin 49¢
ASPARAGUS TIPS Maple Leaf.—10-oz. Tin 59¢	CORN OIL Mazola.—32-oz. Btl. 1.39
CAKE MIX Duncan Hines.—19-oz. Pkg. 79¢	SODA CRACKERS Weston.—1-lb. Pkg. 69¢
FRENCH FRIES Valley Farms.—2-lb. Pkg. 35¢	FISH and CHIPS Rupert Brand.—20-oz. Pkg. 79¢
EGGS Large Grade A Dozen 87¢	DINNERS Catelli Mac. & Cheese 5 7-oz. Pkgs. 1.00
CATSUP Heinz.—20-oz. Btl. 73¢	TEA BAGS Red Rose 110's 99¢
GREEN BEANS Stokely 3 14-oz. Tins 89¢	KIDNEY BEANS Stokley 3 14-oz. Tins 89¢
WHITE TUNA Cloverleaf.—7-oz. Tin, Flaked 65¢	GRAPE DRINK Welchade 5 10-oz. Tins 89¢
PIE CRUST Robin Hood.—19-oz. Pkg. 63¢	INSTANT CHOCOLATE Nestles.—2-lb. Tin 1.49
CANNING PEACHES Okanagan. Case 4.99	RED GRAPES Tokay 3 lbs. 1.00
ORANGES California Fancy. lb. 10¢	CELERY Local. each 25¢

Arrow between ribs in grave

Stone-age man unearthed

LONDON (CP) — A stone-age man with a leaf-shaped arrowhead between his ribs, described as a find of exceptional archeological interest, has been discovered by a group of Royal Ontario Museum archeologists near Peterborough, England, it was disclosed Tuesday.

The man, buried in a crouching or fetal position, was the most remarkable of four neolithic bodies found in a single grave on the site where Ontario Museum groups have been digging since 1971.

Although these were the oldest bodies ever unearthed on the site 80 miles north of London, older pre-neolithic specimens have been found elsewhere in Britain, said Francis Pryor, 30, the group leader.

While not a find of "major" significance, he said, the man with the arrowhead "is of considerable human interest and of great value to researchers" now rewriting some of Britain's early history.

"I dig up a lot of bodies in my work," he said in a telephone interview from his Peterborough apartment, "but it gives one a start to come across someone who has been murdered or killed in battle."

But it is unlikely the bodies ever will be put on display in Canada, Pryor said.

"They are very fragile and, personally, I wouldn't want to see them travel across the Atlantic."

He said the man, probably buried between 2000 and 3000 B.C., "was likely a pretty ordinary sort of chap." There were no "grave goods" — jewelry or prized pottery — buried with him, as was the custom with more eminent citizens.

At the man's feet were bones of a small child, perhaps aged about three years, and the dismembered remains of two other adult bodies. The neolithic era was in the later stone age, when ground or polished stone weapons and implements prevailed.

The grave, removed with a solid gravel base, now has been packed in plastic to protect it and will be taken to Cambridge University for closer study.

Return workers' fines, phone union ordered

VANCOUVER (CP) — The Canada Labor Relations Board has ruled the Federation of Telephone Workers of B.C. gave 10 members an unfair trial.

The board also criticized a number of union officers and ordered the union to return fines to the members.

The 10 were suspended by the union and fined $25 each for crossing picket lines or ignoring an overtime work ban during a labor dispute with Okanagan Telephone Co. in 1973.

They are employees of B.C. Telephone Co. — Okanagan's parent company — and launched unfair labor practice charges against their own union.

The board's ruling was made under a new section of the Canada Labor Code which prohibits a union from taking a disciplinary action in a discriminatory manner.

The board said the men were charged in a haphazard way to make an example of them.

The 10 members worked out of the Prince George, Quesnel, and Vancouver areas when the charges were filed against them by union officers.

GO KARTS
KARTLAND
3 'til 10
Mon. 'til 10
Sat. and Sun.
Douglas at Vanalman
• NEW KARTS
• FIG. 8 TRACK
• OVERPASS

This advertisement appears as a matter of record only

Additional Issue

$3,000,000

Bank of British Columbia

9¾% Debentures

To be dated September 2, 1975 — To mature September 2, 1985

With the option of early maturity on September 2, 1980.

The sale of these Debentures has been arranged privately by the undersigned.

A. E. Ames & Co.
Limited
Business Established 1889

PUBLIC NOTICE

COMMISSION OF INQUIRY ON PROPERTY ASSESSMENT AND TAXATION

(Public Inquiries Act, R.S.B.C. 1960, Chapter 315)

TAKE NOTICE that pursuant to the British Columbia Public Inquiries Act that His Honour The Lieutenant-Governor in Council has been pleased to appoint as Commissioners the following persons, namely

Mr. Robert McMath, Richmond, Chairman
Mr. Ross G. Marks, 100 Mile House, Vice Chairman
Dr. Robert M. Clark, Vancouver
Dr. Mason Gaffney, Victoria
Dr. Stanley W. Hamilton, Vancouver
Mrs. Alice MacKenzie, Vancouver
Mr. Bruno Meyer, Prince George
Mr. Syd Thompson, Vancouver

The Commissioners shall inquire into the revenue sources of local and regional governments and boards in relation to their responsibilities. In so doing the Commissioners shall give particular consideration to the property tax in organized and unorganized territory. They shall inquire into the following and any other related topics they deem advisable:

Property tax legislation in British Columbia and elsewhere in North America.

Comparison of the level of property taxation in British Columbia with the level of such taxation in other provinces.

The distribution of the property tax load among categories of property in urban and rural municipalities, and in unorganized territory.

The distribution of the property tax load in relation to income and wealth.

The distribution of the benefits of local and regional expenditures among income groups and among other categories of taxpayers.

Consequences of assessing and taxing property at actual value.

Property tax exemptions.

Property taxes and/or grants in lieu of taxes for Crown corporations, the Government of Canada, and the Government of British Columbia.

Site value taxation.

Taxation of machinery.

The municipal business tax.

Alternative sources of locally levied municipal revenues, including user charges for services to property.

Administration of property tax assessment and collection.

Appeals procedures and the possible role of an ombudsman.

The Commissioners shall make recommendations, including proposals for legislative changes to improve the equity and efficiency of real property taxation. They are to report their findings and recommendations to the Lieutenant-Governor in Council in accordance with the Act.

At the Inaugural Meeting held in Vancouver on Friday, July 4, 1975, it was announced that **PUBLIC HEARINGS** would be held at central locations throughout the Province during the fall and winter months. The Commission will hold its initial series of Hearings in the following places on dates specified hereunder. Details with respect to locations and times of Hearings will be announced later.

Dawson Creek	Thursday, October 2
Terrace	Tuesday, October 14, p.m. Wednesday, October 15, a.m.
Prince George	Thursday, October 16
Castlegar	Wednesday, October 29, p.m. Thursday, October 30, a.m.
Cranbrook	Friday, October 31
Kamloops	Friday, November 14
Chilliwack	Wednesday, November 26
Kelowna	Friday, November 28
Vancouver	Wednesday, December 10 Thursday, December 11 Friday, December 12

Individuals or organizations intending to present briefs at Public Hearings and who have not already done so, should write at the earliest convenient time to the Executive Secretary at the address below to inform him of such intention.

Where possible, the written brief should be forwarded at least two weeks prior to the scheduled Hearing at which it is intended to be presented.

Further Public Hearings will be scheduled in early January, 1976, commencing in Victoria followed by Nanaimo and Courtenay. Additional Hearings will also be held in Vancouver, Victoria or at any other location throughout the Province where the situation should demand. These will be announced in due course.

On behalf of the Commission:
Brig. Gen. E. D. Danby (Retired),
Executive Secretary,
Commission of Inquiry on Property Assessment and Taxation,
P.O. Box 46302, Postal Station "G",
Vancouver, B.C. V6R 4G6

684-9111 Local 275

Home Improvement Made Easy with Prices You Can Afford . . .

Four Drawer Pine
STUDENT DESK
High quality desk that is just the thing for that student going back to school. Easy to assemble and what a price!
34.95

Home Spa
SAUNA HEATER
Advanced engineering insures fast heat-up time and low operation cost. Heats up to 250 degrees with dry heat or steam. Continuous fresh air circulation. HE55, 5.5 KW for rooms up to 308 cu. ft.—2-Year Guarantee.
219.95

GSW SIMPLIFIED DO-IT-YOURSELF
ROOF DRAINAGE SYSTEM
Heavy .025 gauge aluminum gutter and downspout is light in weight for easy handling and the baked on brown or white finish ensures years of blister free service while retaining its bright, glossy finish.
10' Eavestrough 4.49
10' Downpipe 4.39

Six Styles
SPINDLES
Unfinished spindles in tropical, mediterranean, base block, transitional, rope twist and colonial patterns.
1½"x12" Priced from 20% OFF

14"x34"
SHELVES
Unfinished shelves that come in three designs: no notches, notched one end and notched both ends.
5.49

54151L
BOXES
49¢ ea.
1104LLE
BOXES
49¢ ea.

14—2NMD/7 Copper
HOUSE WIRE
250' Coil
23.95

55 C.F.M.
BATH FAN
8.88

12"x12" Clear
MIRROR TILE
Enhance a room with the addition of an accent wall or use as a mirror in your bathroom.. .use your imagination!
Box of 6
3.90

Homelite
CHAIN SAWS
XL2 Cutting dead trees, pruning, stocking wood for winter is faster with the easy start XL2. Features twin trigger control, automatic chain oiler, and is now equipped with the new sprocket nose bar for faster cutting action.
119.95
XL Saw designed for homeowners. Prunes and trims trees, cuts firewood, does rough carpentry jobs. Precision machined with quick starting all-weather ignition system.
99.95

Weatherproof
FLOOD LIGHT
Includes 150 watt bulb.
4.99

Amigo
STUDENT LAMP
Avoid eye strain with this adjustable lamp. It comes in bright colors and is made of sturdy high impact plastic.
Reg. 19.95 15.95

Bring Your Plans or Ideas for FREE ESTIMATES
Thunderbird
HOURS: Mon. to Thurs. 8:30 to 5:30, Fri. 8:30 to 9:00, Sat. 9:00 to 5:00
2929 DOUGLAS
386-2921
We Reserve the Right to Limit Quantities
Prices good through September 15, 1975.
We Welcome Your Chargex
CHARGEX

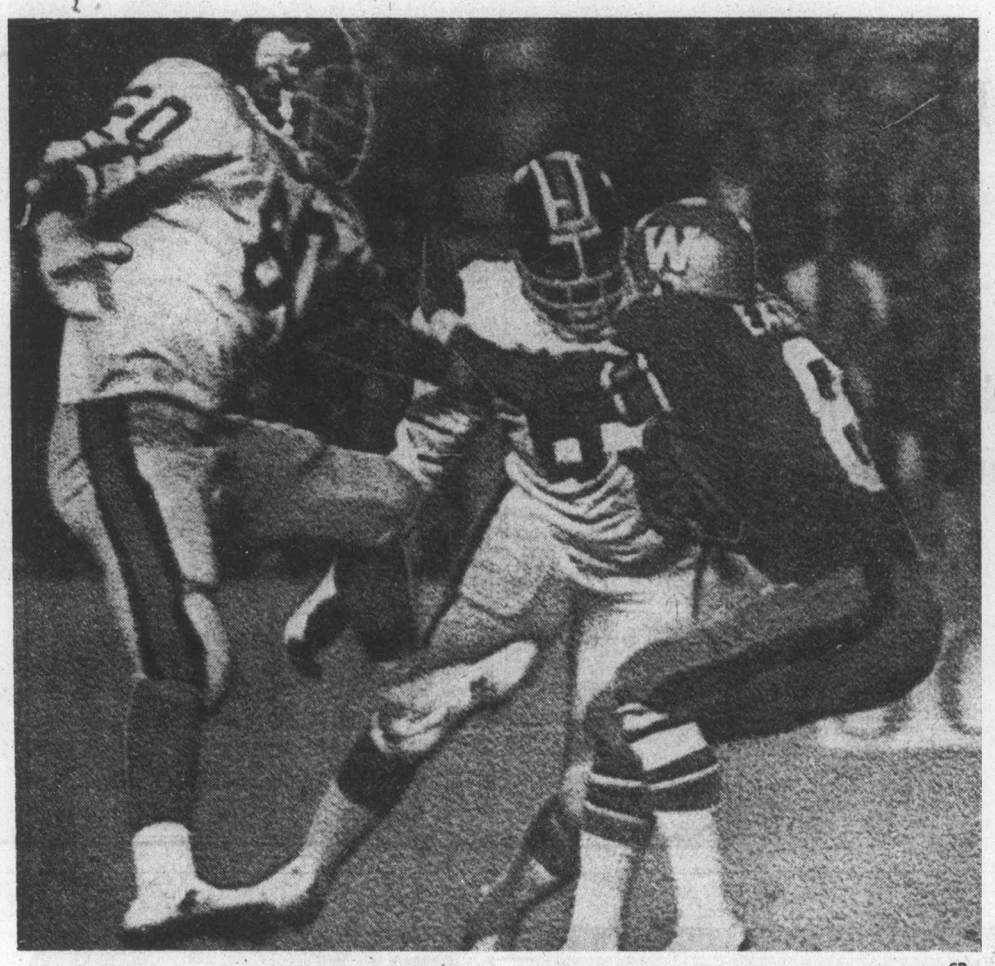

NO PLACE TO GO was a situation that Winnipeg quarterback Chuck Ealey found himself in throughout his stint at the Blue Bomber helm Tuesday night and his successor Ralph Brock fared no better. Here Don Wunderly (60) and a mate close in on Ealey. —CP

Ferocious Lion defence negates Bomber attack

WINNIPEG — It seems incredible but B.C. Lions could share third place in the Western Football Conference by late Saturday night.

Away to a dismal 1-5 start this season Lions have turned things around since the Aug. 29 house-cleaning, during which Cal Murphy replaced Eagle Keys as head coach, and are deadlocked for fourth place following a 15-1 win Tuesday over the floundering Winnipeg Blue Bombers.

It was the second win in six days for B.C. over the Manitoba squad and gives the Lions an all-important 2-1 edge in the season series between the clubs.

And a Lion win Saturday against the visiting Toronto Argonauts would put B.C. in a tie with the Bombers for the final playoff berth in the WFC.

Calgary Stampeders could tie the Bombers with a win over Saskatchewan Roughriders tonight in Regina.

Tuesday's game was mostly a dull affair with the defences — particularly the rejuvenated B.C. unit — dominating play.

Rendering Winnipeg's offence impotent, Lions sacked quarterbacks Chuck Ealey and backup Ralph Brock seven times and completely shut off any ground game the Bombers tried to establish. In their first six games, Lions had only two quarterback sacks and they had two more in Thursday's 29-17 win in Vancouver.

In suffering their third straight defeat, Bombers managed to get past midfield only once. And they needed a long punt from Bernie Ruoff, four consecutive Lion penalties and a bad kick by Eric Guthrie to get to the Lions' 22-yard line. They had to settle for a single when Ruoff's field-goal attempt was wide.

Led by the inspiring play of Bill Baker and Don Wunderly, and the linebacking corps of Ray Nettles, Dan McDonough and Larry Cameron, Lions held Winnipeg to only three first downs and a net offence of 45 yards.

Lions had more success in totalling 17 first downs and 310 yards net offence.

Although sacked four times, quarterback Peter Liske completed 11 passes for 147 yards, including a 45-yarder to Jim Young. Fullback Lou Harris accounted for most of the 195 yards rushing by charging 162 yards on 28 carries. The Southern California product had 142 yards on 20 carries the previous game.

However, the Lion effort was marred by 12 penalties for 114 yards, including a rare double roughing penalty late in the second quarter, which moved the ball from the Winnipeg 38-yard line to the B.C. 42.

B.C. led 2-1 at the half on a pair of singles off John Wintermeyer field-goal attempts from 32 and 17 yards.

★ ★ ★

B.C. LIONS 15, WINNIPEG 1

First quarter
1. B.C., single, Wintermeyer, from 32 yards, 7:14.
2. B.C., single, Wintermeyer, from 17 yards, 14:59.

Second quarter
3. Winnipeg, single, Ruoff, from 27yards, 3:50.

Third quarter
4. B.C., touchdown, Cavness, 37-yard pass interception (Wintermeyer convert), 1:05.

Fourth quarter
5. B.C., field goal, Guthrie, from 28 yards, 8:15.
6. B.C., field goal, Guthrie, from 15 yards, 13:30.

B.C.	2	0	7	6	—15
Winnipeg	0	1	0	0	—1

Attendance: 24,105.

BC		Wpg
17	First downs	3
195	Yards rushing	49
147	Yards passing	39
310	Net offence	45
11-23	Passes made-tried	4-15
1	Interceptions	0
12-41.9	Punts-average	14-46.7
0-0	Fumbles-lost	0-0
12-114	Penalties-yards	5-47

Net offence is yards passing plus yards rushing, minus team losses.

Individual

Rushing: B.C., Harris 28-162, Moseley 7-30, Crump 7-25, Washington 4-12.

Passing: B.C., Young 1-45, Bailey 3-43. Winnipeg, Ribbins, T. Walker 1-12.

B.C. safety Grady Cavness, an ex-Bomber, scored the only touchdown of the night when he picked off an Ealey-pass with 65 seconds gone in the second half — his second interception in two games — and raced 37 yards to score. Wintermeyer converted and Guthrie capped the scoring with a pair of fourth-quarter field goals.

The 24,105 fans wasted little time in jumping on the Bombers, booing Ealey and the offence throughout the first half, and were so frustrated they even booed loudly when the attendance was announced.

Tonight's game between Saskatchewan and Calgary will be telecast on Channel 8 starting at 7 p.m.

WESTERN CONFERENCE

	P	W	L	F	A	Pts.
Edmonton	7	6	1	196	139	12
Saskatchewan	8	5	3	172	149	10
Winnipeg	9	4	5	153	181	8
Calgary	7	3	4	151	145	6
B.C. LIONS	8	3	5	156	181	6

EASTERN CONFERENCE

	P	W	L	F	A	Pts.
Ottawa	8	5	3	197	156	10
Montreal	8	5	3	197	161	10
Hamilton	7	2	5	118	201	4
Toronto	8	2	6	130	157	4

Next game: Tonight — Calgary at Saskatchewan.

Blank ends out, warmups in for major curling league

VANCOUVER (CP) — Blank ends will be eliminated when a 10-rink curling league opens this fall in the Greater Vancouver area.

The league, to be known as the West Coast Association of Competitive Curlers, will feature a number of unique rules.

The elimination of blank ends, or at least the elimination of the advantage of blanking one, is the most notable change.

Any skip deliberately blanking an end gives up the last-rock advantage on the following end instead of retaining it as now is the rule in championship play.

Combined with a rule that gives the skip throwing the last rock of an end a chance at two points by covering a part of the button with a draw shot, the changes are designed to encourage more scoring and fan-pleasing strategy.

Most of the top competitive curlers in the Greater Vancouver area have signed up.

Other rule changes include the elimination of any sweeping by the non-playing team, eight-end games after a 15-minute warmup, and a draw competition to determine the last-rock advantage to the first end instead of the traditional coin toss.

Pesky Indians nip Red Sox to tighten division tussle

Cleveland Indians are climbing toward respectability and making life miserable for Boston Red Sox in the process.

A .475 ball club last season, the Indians moved to within one victory of .500 Tuesday by edging the Red Sox. Boog Powell hit a game-tying double in the sixth inning and rookie Alan Ashby hit a game-winning single in the 10th inning as the Indians scored a 3-2 win over the Red. Sox in an American League baseball game in Cleveland.

It was their second straight win over Boston and it moved them to within 13 games of the East leaders, who are now only five games ahead of Baltimore Orioles.

The Orioles and third-place New York Yankees gained ground. Baltimore whipped the Brewers, 9-1, at Milwaukee and the Yankees downed the visiting Detroit Tigers, 9-6.

With a little more than two weeks remaining in the schedule, the Indians would need a lot of help to capture the division title. But they have posted the best record in the East over the last month and have 23 games remaining, four more than the Red Sox.

Over the past month the Indians are 17-7, while Baltimore is 15-12, Boston 13-11, and New York 12-14.

Fortunately for the Red Sox they don't have any more games at Cleveland, while the Orioles have to play there today and Thursday.

Boston does host Cleveland for four games starting Sept. 26, while the Orioles are finished with the Indians after Thursday.

In the American League West, Oakland Athletics nipped challenging Kansas City, 2-1, in 14 innings to pad their lead to seven games.

Meanwhile in the National League East, Montreal Expos and Chicago Cubs played spoiler roles on Tuesday.

The Expos defeated New York Mets for the third straight game and the Cubs upset first-place Pittsburgh Pirates.

At Montreal, Mike Jorgensen doubled home Jim Dwyer, who had singled, in the 10th inning to give the Expos a 2-1 triumph.

At Pittsburgh, Andy Thornton hit his 15th home run and drove in the winning run with a single as the Cubs edged the Pirates, 6-5.

The loss cut the Pirates lead to six games over Philadelphia Phillies, who got home runs from Mike Schmidt and Ollie Brown and downed the St. Louis Cardinals, 6-2.

In the National League West, Willie McCovey hit his 19th home run and drove in four runs as San Diego Padres crushed the Division champion Cincinnati Reds, 11-2.

In Monday, Cincinnati manager Sparky Anderson had made statements to the press indicating that he felt McCovey was washed up and that it was too bad the 37-year-old slugger continued playing.

★ ★ ★

NATIONAL LEAGUE

Eastern Division

	W	L	Pct.	GBL
Pittsburgh	81	61	.570	—
Philadelphia	76	68	.528	6
St. Louis	75	68	.524	6½
New York	73	71	.507	9
Chicago	68	77	.469	14½
Montreal	64	79	.448	17½

Western Division

	W	L	Pct.	GBL
x-Cincinnati	96	48	.667	—
Los Angeles	77	68	.531	19½
San Francisco	70	74	.486	26
San Diego	65	80	.448	31½
Atlanta	64	81	.441	32½
Houston	56	90	.384	41

x—Clinched division title.

San Francisco 000 100 200— 3 11 0
Los Angeles 000 000 35x— 8 9 0
Barr 11-13, Lavelle (8), Williams (8) and Sadek; Rau, Hough 2-6 (7) and Yeager. Home runs: Los Angeles — Cey (26th).

St. Louis 000 010 001— 2 6 3
Philadelphia 000 040 02x— 6 10 1
Denny 9-5, Parker (5), Terlecky (8), Wallace (8) and Simmons; Carlton 12-13 and Oates. Home runs: St. Louis — Simmons (3rd); Philadelphia — Schmidt (33rd), Brown (6th).

Chicago 021 010 110—6 8 1
Pittsburgh 010 003 001—5 7 3
Bonham 13-13, P. Reuschel (9) and Mitterwald; Kison, Demery 7-4 (6), Tekulve (8) and Sanguillen. Home runs: Chicago — Thornton (15th), Walis (1st); Pittsburgh — Parker (22nd).

Cincinnati 000 000 200— 2 3 1
San Diego 021 026 00x—11 15 2
Kirby 9-6, T. Carroll (6), C. Carroll (8) and Plummer; Folkers 6-9 and Davis. Home runs: Cincinnati — Bench (27th); San Diego — McCovey (19th).

New York 000 000 100 0—1 8 1
Montreal 000 001 000 1—2 11 0
Swan, Apodaca 1-3 (7) and Grote; Warthen, Murray 12-8 (9) and Morales, Foote (10).

Houston 000 000 001—1 8 1
Atlanta 301 000 00x—4 11 2
Dierker 14-14, Niekro (7) and May; Devine 1-0, Torrealba (7), Dal Canton (9) and Williams, Nolan (7). Home runs: Atlanta — Perez (1st), Lum (7th), May (11th).

AMERICAN LEAGUE

Eastern Division

	W	L	Pct.	GBL
Boston	84	59	.587	—
Baltimore	79	64	.552	5
New York	73	71	.507	11½
Cleveland	69	70	.496	13
Milwaukee	62	83	.428	22
Detroit	54	89	.378	30

Western Division

	W	L	Pct.	GBL
Oakland	87	56	.608	—
Kansas City	80	63	.559	7
Texas	71	75	.486	16½
Chicago	68	75	.476	18
Minnesota	66	74	.471	18½
California	65	79	.451	21½

Detroit 200 101 101—6 13 2
New York 303 010 02x—9 17 0
Bare 8-11, Walker (3), Pentz (8) and Freehan; Medich 13-16, Martinez (7) and Herrmann. Home runs: Detroit — Horton (24th), Sutherland (6th).

California 010 021 100—5 10 1
Chicago 010 010 200—4 10 2
Figueroa 13-12, Brewer (7) and Eichebarren; Wood 14-19, Hamilton (9) and Downing.

Boston 000 200 000 0—2 5 0
Cleveland 000 011 000 1—3 10 0
Lee 17-9 and Fisk; Waits 4-1 and Ashby.

Baltimore 004 001 040—9 14 0
Milwaukee 000 010 000—1 4 1
Alexander 7-8 and Duncan; Broberg 17-14, Anderson (4), Augustine (8), Murphy (9) and Porter. Home runs: Baltimore — Grich (12th), Duncan (12th); Milwaukee — Money (15th).

Texas 000 020 100— 3 9 1
Minnesota 000 000 000— 0 4 0
Umbarger 8-5 and Sundberg; Goltz 13-12 and Borgmann.

Second Game

Texas 000 001 003— 4 8 2
Minnesota 000 100 001— 2 8 1
Perzanowski 2-3, Foucault (9) and Pruitt; Butler, Johnson 1-2 (6) and Roof. Home runs: Texas — Randle (4th); Minnesota — Kusick

KC 001 000 000 000 00—1 10 1
Oak 000 000 100 000 01—2 11 1
Splittorff, Pattin 9-10 (9) and Martinez; Abbott, Lindblad (7), Fingers (8), Todd 6-3 (14) and Tenace. Home runs: KC-Patek (5th); Oak-Tenace (23rd).

Sport digest

Reds swamped by ticket bids

CINCINNATI, Ohio (AP) — Cincinnati Reds are being buried under an unprecedented blizzard of ticket requests — almost a month before the National League baseball playoffs.

The Reds, who clinched the NL West Division pennant on Sunday, announced that they have returned 15,000 cheques from fans seeking $5 "high priority" reserved seats.

Baseball fever is nothing new in Cincinnati, which recently went over the two million mark in attendance for the third consecutive year.

The Reds were the first team in either league to ever sell out a playoff game — that coming in 1972 against Pittsburgh — and were the first team to sell out all playoff games in advance, that coming in 1973.

Leaf coach in hospital

COACH RED KELLY will be missing when Toronto Maple Leafs open their National Hockey League training camp Monday in Toronto. Kelly has been admitted to hospital with pleurisy and pneumonia but is not believed to be in serious condition . . . **Atlanta Flames** of the NHL have traded centre **Jerry Byers** of their Omaha farm club to **New York Rangers** for goalkeeper **Curt Ridley**, who played with Rangers' Providence club last season . . . **Denny McLain**, 31, former American League Cy Young award winner, has been named general manager of **Memphis Blues** of the International League . . . He has been play-by-play radio announcer for Iowa Oaks of the American Association for the last two years . . . **Mel Didier** has resigned as director of player development with **Montreal Expos** and his duties will be assumed by assistant general-manager **Danny Menendez** . . . Former Toronto Argo **Greg Barton** has been fired as general manager of **Portland Storm** of the World Football League . . . **Toronto Argos** of the Canadian Football League have signed **Jim Edwards**, a five-foot-nine running back, who played for Birmingham of the WFL last season . . . Three NFL cuts: wide-receiver **Tim George** from Cleveland Browns, running-back **Bruce Reimer** of Pittsburgh Steelers and defence-tackle **George Hanserel** of New York Giants have joined **Montreal Alouettes** on five-day trials . . .

The Original Knight
SOLUNAR TABLES
When To Fish Or Hunt

According to the Solunar Tables calculated for this area, the best times for hunting and fishing for the next 48 hours will be as follows (Times shown are **Pacific Daylight** Times):

Minor	Major	Minor	Major
A.M.		P.M.	
TODAY			
8:35	2:45	9:00	3:20
TOMORROW			
9:30	3:40	9:55	4:10

Minor periods, shorter duration, light type.
Major periods, lasting 1½ to 2 hours, dark type.

Bruins sale keeps Orr in Boston

BOSTON (AP) — Defenceman Bobby Orr of Boston Bruins will sign a long-term contract Monday or Tuesday with the National Hockey League club, the Boston Globe reported today.

In a copyright story, the newspaper quoted Orr's lawyer, Alan Eagleson, as saying: "They have made their offer and they know what we want and we have agreed to a figure between the two positions. We are not that far apart."

The Globe report did not say what Orr would receive under a new Bruins contract. His old contract has a year left, and he is earning an estimated $120,000 a year.

The sale of the Bruins by Storer Broadcasting Co. to Sportsystems of Buffalo, N.Y., seems to have made the difference.

"Not only were we far apart in dollars" with Storer, "but also in attitude as well," said Eagleson.

"If the Bruins hadn't been sold," said Eagleson, "Bobby was gone."

Dynamo Kiev scores win

MUNICH, West Germany (Reuter) — Dynamo Kiev of the Soviet Union looked favorites to emerge as Europe's top soccer club when they beat Bayern Munich of West Germany, 1-0, in the first leg of their "Supercup" final Tuesday night.

The match, watched by a 30,000 half-capacity crowd at Munich's Olympic stadium, seldom lived up to its title and was mainly a lacklustre affair.

Frederickson boosts Burrards to victory

VANCOUVER (CP) — Veteran Gord Frederickson scored early in the first overtime period Tuesday night to give Vancouver Burrards an 11-10 victory over Brampton Excelsiors in the first game of the Mann Cup playoffs for the Canadian senior lacrosse championship.

Frederickson, who has played in three previous Mann Cup series, fired the tie-breaking goal past goaltender Harry Woods at 3:52 of the 10-minute overtime period. It was his second goal of the game, and it sent 3137 fans home happy.

The victory gives the Burrards the lead in the best-of-three series, with the second game here Thursday. A third game, if necessary, would be played here Friday.

Brampton led 4-2 after the first period and 8-7 after the second, but the Burrards, controlled most of the game, out shooting the Excelsiors, 61-38.

Rookie Ron Pinder led the Vancouver attack with four goals, while Rico Bellusci added three goals and two assists. Bob Holmes scored the other two Burrard goals.

Bob Burke, a junior picked up from Bramalea, led Brampton with three goals. Steve Mastine added two goals, with Michael O'Brien, Bob Haw, Wayne Atkinson, Barry Richardson and Charles Williams scoring once each.

Holmes' unassisted goal tied the score at 8-8 at 6:15 of the third period and Bellusci, a junior brought up from Richmond Roadrunners, put Vancouver ahead for the first time at 9:47.

Williams scored for Brampton with about five minutes remaining to send the game into overtime.

Brampton was penalized at 2:02 of the overtime period for having too many men on the floor, the third such penalty called on the Excelsiors. Frederickson then scored the winning goal when the Burrards had the manpower advantage.

The game was spirited, with Brampton being assessed 43 minutes in penalties and Vancouver 35.

Woods played a spectacular game, stopping 50 shots, including 16 in the first period and 17 in the third. The Burrards outshot Brampton in every period, including a 6-3 margin in the 10-minute overtime period.

Don Hamilton, Vancouver's 38-year-old netminder, played the entire game, stopping 28 shots.

Brian Robinson of the Excelsiors was the outstanding playmaker of the game, assisting on six goals.

Caribous claim lead in series

QUEBEC (CP) — Travis Cook scored four goals to lead Quebec Caribous to a 14-9 win over Long Island Tomahawks and a 2-1 lead in their best-of-seven National Lacrosse League semi-final series Tuesday night.

Brian Evans and Murray Cawker added two goals apiece to the Caribous attack in the game watched by 5350 fans. Other Quebec scorers were Dave Durante, Jimmy Higgs, Jim Miller, Terry Sanderson, John MacDonald and Bruce Murdock.

Replying with one goal each for Long Island were Al Gordaneer, Doug Hayes, Paul Murdock, Charlie Henderson, Jim Johnston, Ted Greves, Brian Keegan, Al Lewthwaite and Jan Magee.

Long Island held a 59-46 edge in shots on goal.

The next game in the series is here Thursday.

Drivers retire

INDIANAPOLIS (AP) — Mike Mosley, 28, who started racing championship cars at the age of 20 and later survived two serious crashes at the Indianapolis Motor Speedway, announced Tuesday he is retiring.

Sport Today

SOFTBALL

7 p.m. — Stuffy McGinnis Men's League final: Seaboard Construction vs. Ingraham Hotel; third game in best-of-three final; Royal Athletic Park.

Eastern junior champs trounce Burnaby, 20-3

PETERBOROUGH, Ont. (CP) —An 11-goal spree in the second period carried Peterborough Gray-Munros to a 20-3 victory over Burnaby Cablevision in Minto Cup lacrosse action Tuesday night.

The win evened the best-of-seven Canadian junior lacrosse championship series at one win each.

Peterborough's defence held up for the second game in a row, forcing Burnaby's shooters to fire from long range. Mississauga's Fred Gardner, Peterborough's pick-up goalkeeper for the series, had no trouble handling the shots.

The Burnaby defence, which proved potent in a 10-8 win on Sunday, failed in the second game as Peterborough broke for the crease for many of their goals.

Bob Wasson led the Gray-Munros with five goals. Mark Pitarelli had four, Ken Byers added three and Gord Duncan scored twice. John Martin, Moe Jodoin, Randy Bryan, Paul Evans, Steve Byers and Steve Plunkett added single scores.

Kevin Alexander, picked up from Victoria McDonalds led Burnaby with two goals. Mike Holden scored the only Burnaby goal in the third period.

U.S. refuses entry to WHL players

TORONTO (CP) — A misunderstanding which had caused Canadians playing for American-based teams in the World Hockey Association being refused entry into the United States will probably be cleared up by today.

The problem arose when the league failed to file full salary information with the U.S. department of labor.

Bud Poile, WHA executive vice-president for hockey operations, said he hoped to get all the details to the department by noon and anticipates no problems.

A number of Canadian players, including Rick Morris of the new Denver Spurs, had been turned back at border-crossing points because the WHA and labor department have not reached an agreement for providing temporary work permits covering the period from Sept. 1 to June 1.

Jean-Guy Talbot, general manager of the Spurs, said his isn't the only team affected and added "we won't have any difficulty."

The National Hockey League had earlier complied with labor department regulations.

With unemployment running high, Washington decided earlier this year to ask both the NHL and WHA to justify their heavy reliance on Canadian talent. It wanted to ensure that Canadians were not taking jobs that could be adequately filled by American players.

WRESTLING
MEMORIAL ARENA
THURS., Sept. 11, 8:00 p.m.
LOSER LEAVES TOWN!!
(No Disqualifications)
MASA SAITO VS DENNIS STAMP
4-MAN TAG TEAM
TIGER-JEET & SAVAGE VS STEINKE & LEWIS
FRANKES vs VOLKOFF
Plus 2 Other Matches
Tickets on sale at
Arena Box Office—384-1522
$3.50, $3., $2.50, Under 12, $2.

—Colonist photo by Ian McKain

CLEANING UP LOOSE BALL on a messy situation is UVic's Brent Johnston during action Tuesday night at Royal Athletic Park when Stranmillis College of Belfast scored a 16-6 win over the Vikings. Stranmillis players in pursuit are Ronnie Hazard, Alan Morrison and Ernie Long while identifiable Vikings from left are Ed Polson (14), Ken Wilkie, Lobo Siego, Dave Chambers and Steve Thompson.

Irish tourists trim Vikings

By WILF HURD

When your company is smaller you generally try harder, probably an appropriate description of the Kings Scholars touring rugby side from Stranmillis College, in Belfast.

Definitely No. 2 in size Scholars were No. 1 on the scoreboard, defeating the University of Victoria Vikings, 16-6, in their exhibition match Tuesday before a crowd of 400 at Royal Athletic Park. The win boosted the tourists B.C. record to 4-1 with a final match against Castaways Saturday at Royal Athletic.

Scrum half Ray Bruce, who stands just five-foot-ten and weighs 170, was the outstanding figure for Scholars. He scored one try and repeatedly gained possession from the scrums.

The speedy Irish squad was slowed by the heavier Vikings in a sluggish opening half which ended in a 3-3 tie. Rick Couch for the Vikings and Michael Dickson of Stranmillis traded penalty goals.

That pattern continued for much of the second half, but Scholars broke a 6-6 tie, produced by second penalty kicks by Couch and Dickson, with the decisive try just 15 minutes from time. Bruce scooped up the ball from a scrum deep in the Vikings end and squirted over the goal line. Dickson added the convert for a 12-6 lead.

Barney McGonigle wrapped it up, racing unmolested down the sidelines after Bruce moved the ball quickly out of another scrum.

The loss was a double disaster for UVic. Hooker Tom Gordon broke a rib early in the contest, and Ed Polson left with a head cut a little later. Vikings play James Bay Athletic Club in their first division opener Sept. 20.

Withdrawal of Dunsmuir creates soccer problem

High-school sports

By REG REYNOLDS

High school started last week and already the soccer, field hockey, volleyball and cross-country coaches are busy holding tryouts.

In most cases they have had less than two weeks to prepare for the 1975 season.

Field hockey kicks off the 1975-76 inter-high school sports schedule. It begins Tuesday, both the girls and boys volleyball leagues begin Wednesday, the soccer starts Sept. 19 and cross-country competition gets underway Sept. 22.

The field-hockey and cross-country leagues have the same format as last year but the soccer and volleyball leagues have undergone major changes and soccer director Henry Kuyvenhoven has been thrown off balance by the late withdrawal of Dunsmuir Demons.

Tht soccer league added Dunsmuir this year and went to a 10-team two-division league, but on Tuesday, Demon coach Franz Desombes announced that he wasn't able to field a full senior team and Dunsmuir wouldn't be competing this season and maybe not the next season.

He said that Dunsmuir would concentrate on the junior team for the next two years.

That leaves the league with five teams in Zone 1: Reynolds Roadrunners, the defending champions; Vic High Tyees; Mt. Douglas Rams; Parkland Panthers; and Belmont Braves; and four teams in Zone 2: Spectrum, 1974 Colonist Cup winner; Oak Bay Bays; Claremont Spartans; and Esquimalt Dockers.

If the league follows the original format of each team playing each team in its own division twice and each team in the other division once then Zone 1 teams will play 12 games, while Zone 2 teams will play 11 games.

The top two teams from each division will advance to the Colonist Cup semi-finals.

But Kuyvenhoven, who had the league format and schedule prepared months ago, didn't know Tuesday whether or not the league would stick with the same format.

He said he would contact the other coaches and try to work something out.

The three possibilities he mentioned were: to ask one of the stronger teams to field a "B" team; to invite St. Michaels' University School to enter a team; or to return to last year's format of one division with each team playing 16 games.

He said the latter would probably be the least agreeable solution.

The major changes in volleyball have been instituted by the coaches in an effort to gain more spectator interest.

Last season the boys and girls played on different nights with three or four teams playing a round-robin format at one school. Under that system most schools only hosted one on one or two occasions.

This year the boys and girls will play back-to-back matches the same night. The girls will play at 7 p.m. and the boys at 8:15 p.m.

And each school will host only one opponent at a time in single matches, which means each school will host a minimum of four opponents.

There are 10 schools in each league—Mt. Douglas, Vic High, Oak Bay, Reynolds, Spectrum, Parkland, Dunsmuir, Esquimalt, Belmont and Claremont—and each team will play nine games.

Most matches are scheduled for Wednesdays but two are scheduled for Fridays.

The only change in field-hockey is the return of Reynolds to the competition. Reynolds finished seventh in 1973 but didn't field a team last season.

The field hockey league has 12 teams, including St. Margarets and Norfolk House, and each team will play 11 games.

Games start at 3:30 p.m. and are Tuesday and Thursday each week.

The cross-country league has the same format as last year with races every Monday and each school hosting one race.

Retirements help NFL clubs trim

Associated Press

Centre Bill Curry of Green Bay Packers and defensive-back Cornell Green of Dallas Cowboys retired Tuesday and Kansas City Chief's linebacker Bobby Bell was placed on waivers as the National Football League's 26 teams trimmed their rosters to 46 players.

Curry, an 11-year star was the only holdover from the first Super Bowl in 1967 in which the Packers defeated Kansas City. He was gone from the Packers for eight years and was re-acquired this year in a trade with Los Angeles Rams.

The Packers also cut five players, including lineman Bob Martin, their 11th-round draft choice.

The Chiefs also obtained offensive lineman Randy Beisler and an undisclosed draft choice from San Francisco '49ers, sending defensive back Nate Allen to the 49ers. San Francisco also sent cornerback Frank Oliver, their fourth-round draft choice to Buffalo Bills for an undisclosed draft choice.

In another deal, New York Jets acquired running-back Carl Garrett from Chicago Bears for running-back Mike Adamle, an undisclosed 1976 draft choice and the rights to defensive lineman Ron Rydalch of the World Football League's Birmingham Vulcans.

Cincinnati Bengals traded guard Pat Matson to Green Bay for an undisclosed future draft choice. Matson was the last man remaining of the original 40 Bengals acquired in the expansion draft when they came into existence in 1968.

Detroit Lions' fullback Steve Owens, still recovering from knee surgery, was placed on the "unable to perform" list, which means he can't practice with the team until Oct. 15, then the Lions have 15 days to decide what to do with him.

New Orleans Saints cut three rookies and acquired wide receiver Melvin Baker from Miami Dolphins for an undisclosed draft choice. The Dolphins also waived veteran offensive tackle Doug Crusan and linebacker Pete Lazetich.

Dolphins also placed two key defensive players on the injured reserve list.

Middle linebacker Nick Buoniconti has a shattered thumb and all-pro safety Dick Anderson needed surgery to repair torn cartilage in his right knee.

Gustafson back with Cougars as Jets didn't come calling

By STAN COOPER

With a name like Gustafson, you would think Winnipeg Jets would be bursting down the door with offers of a pro hockey contract.

But it hasn't been the case for centre Jim Gustafson, who's back for another season with Victoria Cougars of the Western Canada Hockey League.

A 102-pointgetter as a rookie last season, Jim was a late-round draft choice of the World Hockey Association Jets, who opened a three-week training camp in Sweden this week. The Manitoba club had great success with imports such as Ulf Nilsson, Anders Hedberg and Lars-Erik Sjoberg last season and have eight Europeans under contract for the upcoming campaign.

"Maybe if I changed my name to Lars they'd be interested," Jim joked after a two-hour workout Tuesday at Juan de Fuca Arena.

He wasn't even contacted by the Jets but the 20-year-old Kenora, Ont. product, fifth-round choice of St. Louis Blues in the National Hockey League amateur draft, was asked to turn out for either Springfield or Providence of the American Hockey League. He turned them down.

"Blues are taking only 36 players to camp this season," Jim said, "and I thought it would probably be better for me to come back here as an overage player."

Under a new rule this season, WCHL clubs may carry as many as four overage — or 20-year-old players.

"I was disappointed not getting a chance with either the Jets or Blues but I'm looking forward to a good season here. I guess I wasn't well-known last season."

Gustafson, who earned the team's most-inspirational award and was a major reason the Cats nabbed their first-ever division championship, wants to bring Victoria a playoff title this time around.

Although he played well in post-season action, scoring six goals and drawing six assists in 12 games, he feels the team suffered an overall letdown in he Western Division final against New Westminster Bruins.

"The goalkeepers were blamed but I believe we all let down," he said. Bruins won the best-of-seven series, 4-2, and went on to the league championship and were finalists in the Memorial Cup series in Kitchener.

Gustafson has added about 10 pounds to his five-foot-10 frame but he's still one of the lightest players in camp at 170 pounds.

Most of the new teammates will be bigger as manager-coach Pat Ginnell has brought in some strapping prospects from B.C. and the prairie provinces.

Cougars lost 11 players to graduation but three have returned as 20-year-olds. Centre Al Hill of Nanaimo, who received an offer from Fort Wayne of the International Hockey League, is back along with Rick Martin, who leaves soon to try his luck with Denver Spurs of the WHA. Should the husky right-winger fail to make the Spurs, he'll return to the Cats.

Other grads signed to contracts are centre Mel Bridgman (Philadelphia), defenceman Rick LaPointe (Detroit), winger Don Cairns (Kansas City), winger Peter Morris (Edmonton), winger Eric Sanderson (Indianapolis) and defenceman Kim Clackson (Indianapolis). Centre Greg Miazga is also trying out in Denver and goalkeeper Bob Leslie is reported to be negotiating with Denver University for a scholarship.

Gustafson has been working with rightwinger Jeff McDill and a variety of port-siders this week and believes the team which scored a record 416 goals last season will have even more punch this campaign.

"We should be better balanced and won't be depending on the one line for most of the goals," he said.

ICE CHIPS . . . Ginnell cut 22 players from the 90-member roster Tuesday, including goalkeeper **Ken Schofield** of Calgary and winger **Brian Simpson** from Los Angeles . . . **Dave Morris**, Peter's younger brother, is here along with **Ian McLean**, younger brother of former Cougar and Calgary Centennial **Denny McLean** . . . Ian played for Barrhead in the Northern Alberta Junior "B" League last season and recently received his release from the Cents . . . goalkeepers in camp include holdovers **Gerry Simpson** and **Dan Rogers**, and rookie **Steve Amiss** of Quesnel, **Andy Mendel** of Vancouver, **John McKerrow** of Lake Cowichan, **Steve Hanna** of Victoria and **Guy Comeau** of Calgary . . . The squad will be cut to about 50 before weekend exhibition games in Kamloops . . . Intra-squad games have been scheduled for 8 p.m. Thursday and Friday at Juan de Fuca.

Welsh women meet England

EDINBURGH (CP) — Wales beat Scotland, 3-2, Tuesday to qualify to meet England in today's final of the women's world field hockey championship.

Wales and the Netherlands met in a playoff after finishing with identical records in the A1 group standings.

"Home of the Friendly Curlers"

PLAYLAND CURLING CLUB

Now accepting entries for men's, ladies' and mixed leagues; openings for full rinks, couples and individuals.

MEN'S SENIOR LEAGUE
(55 and Over)
Mon., Wed., and Fri., 9:30 a.m. to 11:30 a.m.

LADIES' LEAGUES
Daytime — Tues. and Thurs.
Evenings — Tues., 9 p.m.-11 p.m.

MIXED LEAGUES
Tues., Wed. and Fri.,
Evenings and all day Sunday

Enquire also about openings in other leagues
— and finally —
Phone now for details and a brochure on
— THE SILVER BROOM CURLING SCHOOL —
• 8 Hours of professional instruction
• ADULTS afternoon or evening sessions
• STUDENTS, 4:30 p.m.-6:30 p.m. only
ADULTS $30.00 STUDENTS $12.00
To be held Sept. 29th.-Oct. 2nd.

Don't be disappointed
PHONE 479-7188
for full information now!
4240 Glanford Avenue 479-7188

Business Financing
Where to find it—How to use it

A half-day seminar designed for independent businessmen sponsored by
Toronto Dominion Bank

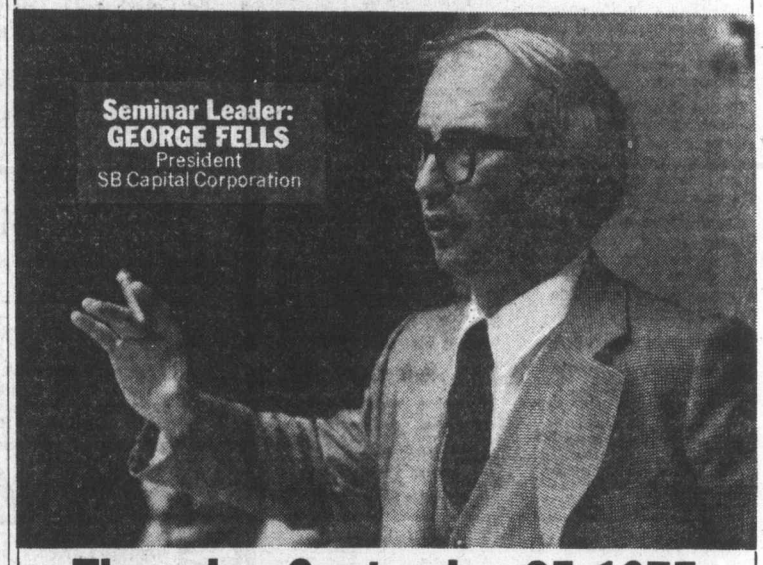

Thursday, September 25, 1975
from 8:30 a.m. to 2 p.m.

More than 20 sources of capital will be discussed. The program highlights include:

- Stages of Growth of a Company & Changing Demands on Management and Capital
- Sources of Finance Available to Small and Medium Size Business and How to Approach Them
- The Use of Cash Flow Budgeting in Financial Control and Arranging Financing

The program is designed specifically for owners, managers or advisers of small and medium sized businesses to assist them in planning the growth and development of their enterprise. Registration fee of $25.00 includes full seminar instructional and reading materials and luncheon.

Please register me in the Business Financing Seminar, Thursday, September 25, 1975 at the Century Inn, 603 Pandora. Enclosed is my cheque for $25.00.

NAME_____ TITLE_____

COMPANY_____

ADDRESS_____ CODE_____ PHONE_____

Mail to:
Mr. Philip A. Pepin, Manager
Toronto Dominion Bank
1405 Douglas St.
Victoria, British Columbia

TD BANK

tune-up

SPECIAL
1 WEEK ONLY
SEPT. 8-12
Electronic Analizer Checked
WE REPLACE: Plugs, Points, Condenser
WE ADJUST: Carburator, Timing, Points Setting, Fan Belt
WE CHECK: Compression, All Lights, Starter, Charging Circuits and we Road Test

ALL FOR JUST $29.95
For All Makes of 4 Cylinder Cars
To avoid disappointment arrange an appointment by phoning Bill Taylor at 386-2277.

Parkdale MOTORS LTD. FIAT SAAB
2151 Blanshard by the Arena 386-2277
Motor Dealer Licence D46-99

LO-COST

WE'RE TRANSMISSION SPECIALISTS

FALL SERVICE SPECIAL
Effective Sept. 8th to Sept. 30th, 1975

ONLY $29.95 Plus Tax
LABOR AND PARTS
• Band Adjustment • Linkage
• Pan Gasket • Fluid • Filter
COMPLETE 19 POINT DIAGNOSTIC CHECK

LO-COST AUTOMATIC TRANSMISSIONS
1901 Gov't at Chatham
388-4248
The Automotive Answer
see LO-COST

Major-league officials deny Giants will move to Toronto

TORONTO (CP) — Lorne Duguid, who heads a group of Toronto investors interested in bringing major-league baseball to the area, says the city is close to acquiring a franchise.

The Maple Leaf Gardens director has been carrying on serious negotiations all summer that he hopes will culminate later this year with the purchase of San Francisco Giants and moving that National League team to Toronto.

Despite denials of ongoing negotiations involving the Toronto group, San Francisco owner Horace Stoneham and other baseball officials, Duguid confirmed Tuesday reports that talks were progressing favorably.

The Giants and Oakland A's, perennial American League champs, have both encountered financial difficulties in recent years and the resoning is that one of the California Bay Area teams must be relocated.

Duguid's group and another organization headed by R. Howard Webster have been working together in negotiating sale of the San Francisco team which, according to reports, is of high priority at baseball's inter-league committee meetings later this month.

The Duguid-Webster linkup has produced the Toronto Baseball Club which Duguid says has "been together since we started." Two other groups originally associated with bringing major-league baseball to the city — Labatt's Brewery and the Canadian Baseball Co., headed by Sydney C. Cooper — have not been active in recent months.

Transferal of the Giants to Toronto and Minnesota Twins of the American League to Seattle were reported Tuesday to be on the agenda at baseball's inter-league committee meetings later this month.

Stoneham denied his organization was in the process of selling to the Toronto group, saying "if and when we are (sold), the Giants will be sold in place."

"They're not going to leave San Francisco."

"That story cannot be confirmed," said M. Donald Grant of New York Mets, chairman of the inter-league committee. "I haven't heard anything like that."

Baseball commissioner Bowie Kuhn also denied the report and said the club owners would meet in Kansas Cigy Sept. 24 to hear reports from the expansion and player relations committees.

"I flatly deny this story. The franchise committee has not made any recommendations and there's no guarantee it will happen in Kansas City."

Exhibition Park racing entries

VANCOUVER — Entries and selections for today's thoroughbred racing at Exhibition Park:

FIRST RACE — Claiming, $1,950, for three-year-olds, six and one-half furlongs:
Good People (Furlong) 115
Earl of Moray (Estapper) 115
Active D (McCowan) 115
Glenlyon Mac (Brownell) 115
Blue Native (no rider) 110
Alice's Pal (Cuthbertson) 115
Joe Kelsey (Krasner) 115
Kelvirg (Skinner) 115
Under Pressure (Rich) 115
Carrington (Walker) 110
Also eligible:
Joon's Last (Skinner) 115
Canadian Isle (Salas) 118
Poppy's Jason (Salas) 115
Towner Park (Walker) 110

SECOND RACE Claiming, $2,300, for two-year-olds, six and one-half furlongs:
Halo Everybody (Wolski) 113
Native Moccasin (Estapper) 113
Silent Ovation (Barroby) 118
Crafty Times (No rider) 113
Atinan D (McCowan) 113
Silver Halo (Brownell) 113
Balladier Babe (Phillips) 115
Scornful Pride (Furlong) 113
Poco Do (Cuthbertson) 117
B.C. Comedy (R. Arnold) 117
Also eligible:
Black Nave (Salas) 117
Pool of Dreams (Brownell) 113
Lady Chapel (J. Arnold) 113
Little Miss Mustard (Walker) 113

THIRD RACE — Claiming. $4,500, for three-year-olds and up, mile and one-sixteenth:
Big And Good (Sanchez) 120
Oak Alley (Walker) 113
Mi Soldier (Phillips) 118
Bum Money (Miller) 108
Beguiled (Maese) 116
Burnside (Rich) 108
Man In Silk (Barroby) 118

FOURTH RACE — Claiming, $1,950, for three-year-olds and up, six and one-half furlongs:
Angelic Shirl (Milne) 117
Irish Malt (Miller) 112
Faithlea (Brownell) 120
Sundy Cat (Johnson) 115
Descansado (Airth) 170
Watered Spirits (Walker) 12
Miss Hambleton (Rich) 112
Solar Time (no rider) 112
Rania (Furlong) 117
Prevost Miss (no rider) 112
Also eligible:
Charbelle (Johnson) 112
Labelle Rouge (Smith) 117
Miss Shar Lea (Salas) 117
Smoky Oaks (Maese) 117

FIFTH RACE — First Division Juvenile Stakes, $9000 added, for two-year-olds, six and one-half furlongs:
Melody Count (LeBlanc) 117
Miss Patty Poo (Estapper) 114
Solid Reaction (Lynn Jackson) 117
Hustling Hemlock (Cuthbertson) 117
Color Me Bold (Skinner) 117
North Hand (Salas) 117
Lord Occo (Miller) 117
Circle The Wagon (no rider) 117
Willie The Kid (Phillips) 117
Close Vote (Maese) 117

SIXTH RACE — Claiming, $2,450, for three-year-olds and up, six and one-half furlongs:
Proud (Rich) 112
Taltos (no rider) 110
Cindys Kin (Brownell) 115
Winbyaneke (Salas) 122
Tolaquillo (Skinner) 119
Dandy Fellow (Miller) 115
Cockle Barry (Maese) 118
Rishalee (J. Arnold) 117
Mr Tom Thumb (Cuthbertson) 120
Also Eligible:
Promised Action (Skinner) 115
Magic Jester (Maese) 113
Choice Lad (J. Arnold) 118

SEVENTH RACE — Claiming, $2,900, for three-year-olds, six and one-half furlongs:
Son of Time (no rider) 115
Third Blue (Salas) 117
Mr Flintstone (Skinner) 117
a-Reptonian (Maese) 113
b-Thats The Key (Johnson) 115
a-Big Midget (Cuthbertson) 115
Fitsys Story (Rich) 105
Waldron Castle (J. Arnold) 115
b-Real Smooth (Johnson) 110
a—R. G. Anderson entry.
b—W. H. Macdonald entry.

EIGHTH RACE — Claiming, $4,475, for three-year-olds and up, mile and one-sixteenth:
Lefarge (Phillips) 112
Pirate Charger (J. Arnold) 117
Hard Runner (Sanchez) 118
Proud Bird (Johnson) 115
Rothesay Bay (Brownell) 110
Beau Cecil (Walker) 106
Titans Lodge (Skinner) 113
Ships Visitor (Barroby) 118

NINTH RACE — Second Division, Juvenile Stakes, $9,000 added, for two-year-olds, six and one-half furlongs:
Blue Gravy (Barroby) 117
Title Victory (H. Olive) 116
Market Mood (Salas) 114
Royal Place (Krasner) 117
Willies Revenge (Brownell) 119
Split The Atom (Carter) 117
My Man Friday (Smith) 121
Flying Entertainer (Cuthbertson) 117
Canada West (Estapper) 117
Sneaky Seymour (Walker) 117

TENTH RACE — Claiming, $2,050, for three-years-olds and up, mile and one-sixteenth:
Spanish Soree (Miller) 112
Centennial Hostess (Estapper) 114
Crystal Comet (Carter) 117
Mr. Bright Boy (Johnson) 111
Lean Forward (Skinner) 111
Als Patient (Sanchez) 117
Victory Court (McCowan) 117
Majas Coronet (Wolski) 111
Vancouver D (Maese) 117
Discovery Passage (Brownel) 110

Selections

1. Glenlyon Mac, Under Pressure, Carrington.
2. Scornful Pride, Atinan D., Crafty Times.
3. Big And Good, Oak Alley, Mi Soldier.
4. Watered Spirits, Faithlea, Rania.
5. Northand, Circle The Wagon, Close Vote.
6. Winbyaneke, Flashy Form, Mr. Tom Thumb.
7. Reptonian, Big Midget, Real Smooth.
8. Proud Bird, Beau Cecil, Titans Lodge.
9. My Man Friday, Blue Gravy, Title Victory.
10. Discovery Passage, Lean Forward, Als Patient.

Bremner sparks victory

LONDON (Reuter) — Billy Bremner, banned from international soccer for life Monday, bounced back to lead Leeds United to a 3-2 home win over Ipswich Tuesday night.

Bremner, one of five Scottish players banned from international soccer for alleged misbehavious in Copenhagen last Wednesday, helped Leeds to an impressive victory in an English League Cup second-round match.

The Leeds and erstwhile Scottish captain had a fairly quiet game as Leeds qualified for the third round with goals from Duncan McKenzie, Allan Clarke and Peter Lorimer.

David Johnson and Alan Hunter scored for Ipswich who were unlucky to lose midfield player Brian Talbot with a suspected broken ankle in the 10th minute.

Tuesday cup scores:

Birmingham City 4, Orient 0.
Bury 1, Middlesbrough 2.
Carlisle United 2, Gillingham 0.
Charlton Athletic 3, Oxford United 3.
Darlington 3, Luton Town 1.
Doncaster Rovers 2, Crystal Palace 1.
Everton 2, Arsenal 2.
Hull City 4, Preston North End 2.
Leeds United 3, Ipswich Town 2.
Notts County 2, Sunderland 1.
Portsmouth 1, Leicester City 1.
Shrewsbury Town 1, Queens Park Rangers 4.
Southampton 0, Bristol Rovers 1.
Swindon Town 2, Wolverhampton Wanderers 2.
Watford 0, Tottenham Hotspur 1.
West Bromwich Albian 0, Fulham 0.
West Ham United 0, Bristol City 0.

Last Chance tournament on Thursday

Island Indoor Centre is the site for the Last Chance tennis tournament which starts Thursday with play in three divisions.

Players must report to starter's desk at least 15 minutes before indicated playing time to avoid default.

Thursday and Friday draws follow:

THURSDAY
Men's "A"
8:30 p.m. — Rhomberg vs. McKensie.
9:45 — Lachmund vs. Hartley, Ross vs. Nichol, Braley vs. Perks, Maier vs. Hern, Peddle vs. Crum.
Women's "B"
7:15 — Val Scott vs. A. Miller.
Men's "B"
6:00—McDonald vs. N. Gillett, Jolley vs. Seger, Crawford vs. Cameron, Fedorak vs. Graham, Kobyv vs. Rippington.
7:15 — Rassenti vs. Miller, Moson vs. Hedetniemi, Fedorak vs. Byrnes, Crum vs. Hammond.
8:30— Isbister vs. Regan, Ridout vs. Hippolt, Bell vs. Morris, Scott vs. T. Catagnaramu.

FRIDAY
Men's "A"
6:00 — Powell vs. Kobley, Trottier vs. Ho, Low vs. Miller, Hutton vs. Cole, Poulson vs. Booth.
7:15 — Jones vs. F. Graham.
Women's "A"
7:15 — Levey vs. Wiles, Scott vs. J. Bland, S. Moss vs. N. Bland, A. Graham vs. L. Johnston.
8:30 — Shaw vs. P. Nichol.
Men's "A"
8:30 — Powell vs. Cowley.
9:45 — Fruer vs. Campbell, Carduo vs. Gillies, L. Johnston vs. Kean, Walker vs. Hern, Lembcke vs. Murray.

UNRESERVED
CITY OF VANCOUVER AUCTION
DATE: SAT., SEPT. 13TH-10 A.M.
PREVIEW: SALE DAY 9 A.M.-SALE TIME
PLACE: MANITOBA WORKS YARD
250 W. 68TH AVE., VANCOUVER, B.C.
44 CARS • 21 TRUCKS • LOADERS • OFFICE EQUIP. • TOOLS

Loaders: '66 and '67 Allis-Chalmers TL645 Wheel Loaders; 3 IHC Tractor F.E. Ldrs.; Trucks: 7 S/A Dumps; Walk-In Van; Econoline; Misc. Trucks: 1951 Bickle-Seagrave Ladder Fire Truck; 1952 Denworth Fire Truck; three 1968 Chev. 25-Yd. Garbage Packers; Police Cars: eight '71 Ford, 4 '69 Ford, two '68 Ford, nineteen '72 Ramblers, 1970 Plymouth, two '67 Chevy IIs. Misc.: Cummins V185 Diesel Engine; Compressors; Street Light Poles; Lawnmowers; Chain Saws; Table Saws; Dentist Chair and Equip.; Pumps, etc., etc. Motorcycles: 1973 Yamaha Police Type; '69 and '67 Harley; 9 assorted makes. '73 and older Office Equipment and furniture — Elec. and Man. Typewriters; Adding Machines; Desks; Chairs; File Cabinets of all sorts, Tables; plus many Assorted items.

TERMS OF SALE — NO EXCEPTIONS
ALL VEHICLES $300 MIN. DEPOSIT—CASH OR CERT. CHEQUE
BALANCE BY CASH OR CERT. CHEQUE BY MON., SEPT. 15
3 P.M. ALL CHEQUES PAYABLE TO CITY OF VANCOUVER.
ALL OTHER ITEMS — CASH ONLY

FREE BROCHURE ON REQUEST — 685-7378

MAYNARD'S
INDUSTRIAL AUCTIONEERS LTD.
1233 W. Georgia, Vancouver, B.C., V6E 3J6

EATON'S downtown

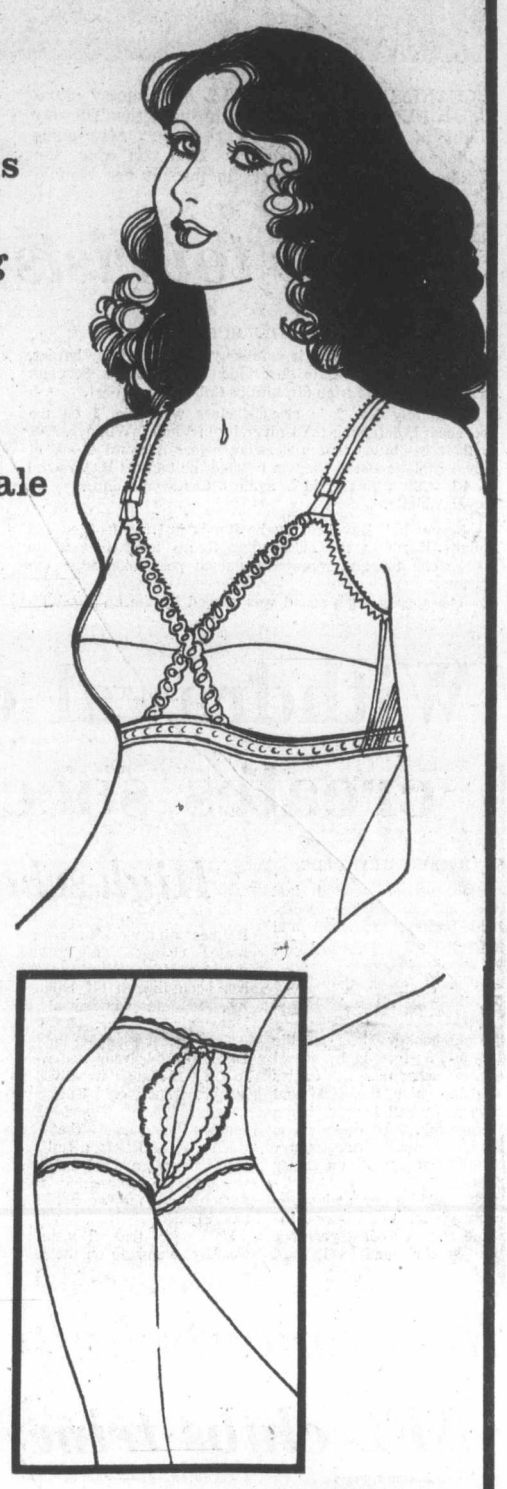

Playtex bras and girdles fit so well, and you just know you're getting body fashions that look natural and feel comfortable.

Playtex Semi-Annual Sale starts Thursday

Cross Your Heart "Soft Sider" nylon tricot bra padded two ways
3.99-5.99

Light padding adds fullness and rounds out a bustline. Full padding adds a natural looking dimension to a small bustline. Silky smooth nylon tricot cups and sides for a comfortable fit. The famous "Cross Your Heart" styling lifts and separates. Criss-cross adjustable stretch straps.

Regular Bandeau Bra in white and beige.
B 34-38 C34-40 3.99
D 34-42 4.99

Contour Bra with polyester fibrefill-lined cups. White and beige.
A 34-36, B 32-38, C34-38. 4.99

Fully Padded Bra, polyester fibrefill, white only.
A 32-36, B32-38 5.99

"I Can't Believe It's A Girdle" light and comfortable, yet controls
11.99-17.99

Blend of nylon and spandex power net gives control like heavier garments without the weight. Nylon tricot crotch. Panties feature inner grips of light cotton, latex and rubber to hold pantie hose. Elastic edges on brief. Waists: S(25-26), M(27-28), L(29-30), XL (31-32), XXL(33-34)

Panty Brief available in white only.
S.M.L. 11.99
XL. 13.99

Short-leg Panty, also, comes in white only.
S.M.L. 14.99
XL. XXL. 16.99

Average-leg Panty. White.
M.L. 15.99
XL. XXL. 17.99

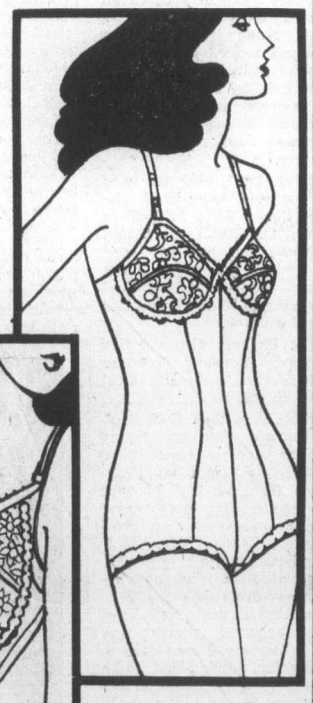

Cross Your Heart corselettes comfort designed controllers
15.95

Look and feel better wearing a Cross Your Heart brief corselette. Firm-control garment stays comfortable all day long. Front panel for smooth control and gentle shaping. Adjustable stretch straps. White and skintone. Sizes: B 34-38, C 34-40.

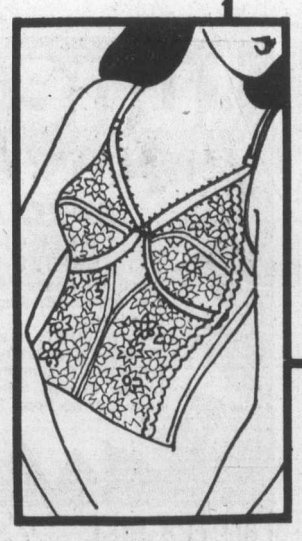

Shaping power new long line Beauty Lift Playtex bra
9.95-10.95

Super shaping, comfort too. Long smooth control bra with lace cups and uplift pads. Adjustable straps, white only.
B 34-40, C 34-42 9.95
D 36-42 10.95

Body Fashions, Dept. 609, Floor of Fashion

BUYLINE 388-4373
Store Information 382-7141 Store Hours Daily: 9:30 a.m. to 5:30 p.m.
Thursday and Friday 9:30 a.m. to 9:00 p.m.

Shop at Eaton's and save on a Viking sewing machine
169.00

Think of all the exciting things you can sew with this simple to operate Viking zig-zag model. Some of the outstanding features are:

- built-in buttonholer and blind stitch
- Tricot-type stretch stitch
- reverse and forward straight or zig-zag
- single and double needle sewing
- automatic bobbin winder, accessory kit
- portable carrying case and foot control

Sewing Machines, Dept. 570, Third Floor

EATON'S

Listen to the Music
C-FAX 1070

The Daily Colonist.
(ESTABLISHED 1858)

IT'S A SWINGING, LEARNING ROUTINE

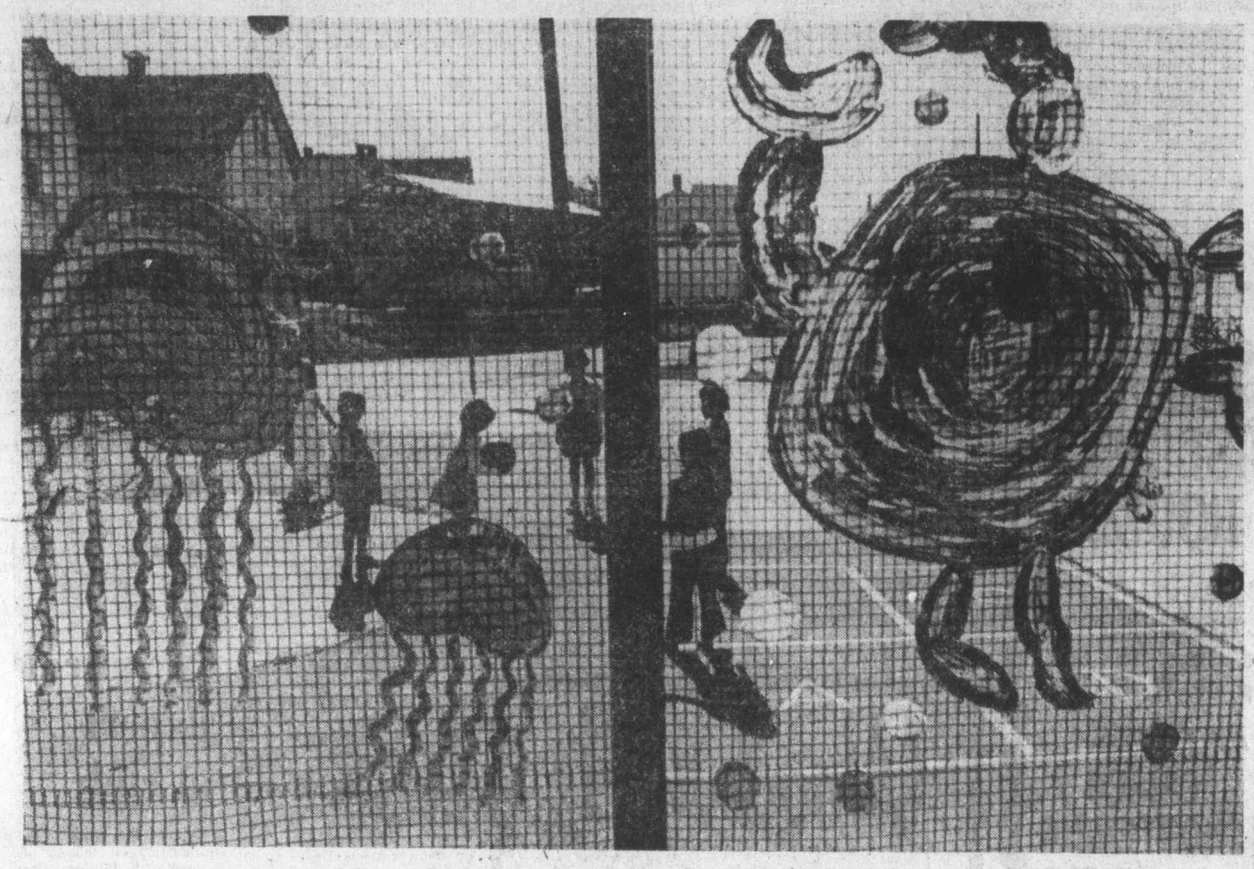

Youngsters play behind decorated windows of kindergarten room

Vic West pupils dig in

It doesn't take very long for things to get sorted out at Victoria West elementary school.

The 466 students and staff of 23, headed by principal Gerry Bell, have settled into a routine within the first week of the 1975-76 school term.

Bell, who was vice-principal at Richmond elementary until this fall, is continuing a policy of helping each individual student and reducing the size of classes.

One of the things he points to with pride is the well-stocked library at the school.

Another is the four "double areas" for the school's tandem-teaching system.

The concept was first tried in the 1960s and three other elementary schools in Victoria, Quadra, Fairburn and Willows, also use it.

Bell says it works very well because the teaching and earning units have adapted to it quickly.

Eleven-year-old Heidi Currie gets last-minute check from Kelly Morgan before safety patrol heads out.

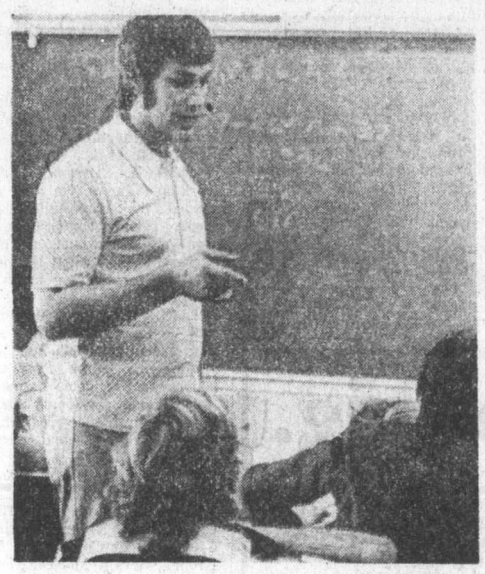

TEACHER Don Fairbairn, left, explains algebra and principal Gerry Bell, right, makes morning announcements.

Photos by Alex Barta

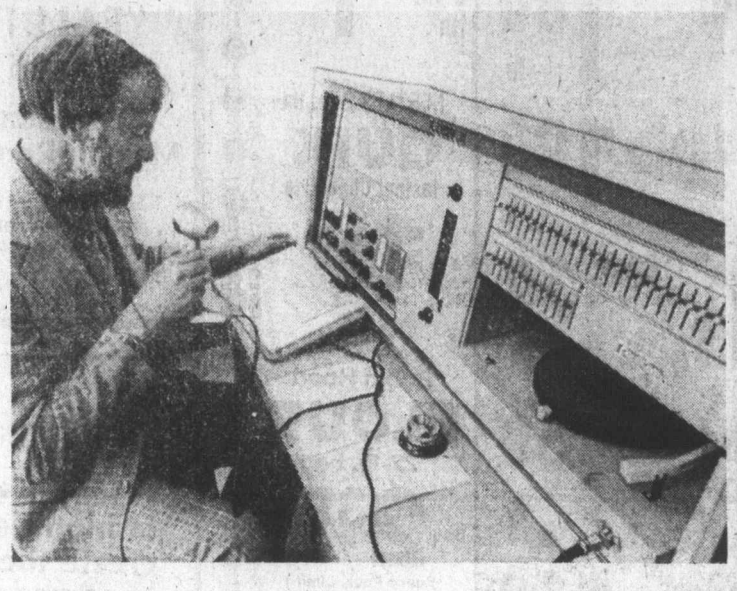

Tire-swinging lets off energy

Economics scuttle future of good ship Laymore

For the second time in five years the Esquimalt-based Canadian Forces auxiliary vessel Laymore will be withdrawn from service but this time it will be for good.

A Canadian Forces spokesman said it is not economically sound to maintain the Laymore.

The ship will be paid off on Feb. 15 next year, all usable stores and equipment will be removed and the vessel will be turned over to the Crown Assets Disposal Corp.

Her crew of 25 and her skipper, Capt. M. H. J. Dyer, will be transferred to other units at CFB Esquimalt.

For the past four years, the Laymore has been kept in service only because of a cost-sharing arrangement between the national defence and environment departments.

The vessel has been used for oceanographic research by the Defence Research Board, Defence Research Establishment (Pacific) and other research agencies including the Universities of Victoria, British Columbia and Simon Fraser.

In recent years 75 per cent of her employment has been by the environment department.

The Laymore figured in a saga of peril and heroism off Vancouver Island's west coast 10 years ago when she had to be abandoned in a raging 70-knot gale off Tofino.

She was being towed as a barge by the tug Clifton and was loaded with 149 tons of over-age explosives which were to be dumped in 600 feet of water about 35 miles off Tofino.

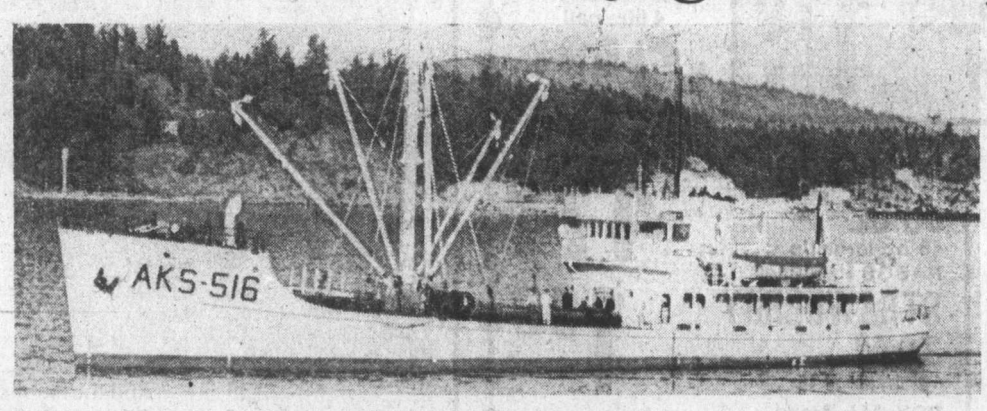

Laymore paid off soon

Her engines were inoperative because she was halfway through a refit to give her capability as an oceanographic vessel.

When the hurricane-force winds hit, the ship's rudder was jammed and her towline snapped. Laymore was rolling from 60 to 70 degrees when her skipper, Capt. John Francois, and the 16-man civilian crew took to a liferaft. Four hours later they were picked up by the Clifton.

The abandoned Laymore drifted about 100 miles in two days before divers from the destroyer-escort HMCS Mackenzie were able to swim through still stormy seas to board her less than 30 miles from the Washington coast southwest of Cape Flattery and secure her towline to the Clifton once more.

The Laymore was originally built, in Kewanee, Wis., for duty with the Royal Canadian Navy in the South Pacific.

But the year was 1945 and she didn't get to the South Pacific.

She was used as a supply vessel, ammunition carrier and coastal freighter and, during joint Canada-U.S. naval exercises, as a minelayer and recovery vessel.

Her conversion to an oceanographic vessel was completed in 1966.

Central junior high target of economies

Central junior high school will be strongly affected if the Greater Victoria school board adopts a policy of consolidating facilities.

Dr. John Wiens, assistant schools superintendent, made the point Tuesday night during the board's committee meeting.

The trustees were discussing a planning report submitted by Wiens which outlined steps which could be taken to consolidate buildings rather than build new schools or additions.

Wiens' report stated that construction and renovation, amounting to several hundred thousand dollars, were needed at Central because the school could not properly accommodate its present population.

However, the report also noted that Victoria high school, about two blocks away, could accommodate several hundred more students, and that Central was expected to be able to take care of all comers by 1979.

The change would have Grade 10 students attending Victoria high rather than Central until 1979, making additional construction at Central unnecessary.

Wiens concluded that it would be logistically possible and economically sound to take that step, but that the move would be extremely difficult socially.

Trustees Dr. Mark Fisher and Peter Bunn agreed with the idea of making use of available facilities before undertaking more construction.

"We've reached the stage of economic pressure where it's much more practical to maintain those facilities already there," Fisher said. "It's time the community realized this. The time when we have schools two blocks from where we live may be over."

Bunn reminded the board that there was $16 million worth of construction on the drawing boards, with a declining school population, making it difficult to explain to taxpayers.

Old certifications never die . . .

A 21-year-old union certification has come back to haunt Britannia branch of the Royal Canadian Legion, in the form of a picket line.

The bar and billiard room of the branch, 1616 Blanshard, have been closed since last Wednesday when members of the Hotel and Restaurant Employees Union went on strike in support of wage demands.

The union was certified at the branch in 1954, and while union membership lapsed two years later, the local was never decertified.

William Kane, branch secretary-manager, said Tuesday night the union was re-organized this spring and when contract demands were presented, branch management was unaware that the old certification was still valid.

The union is asking for a $2-an-hour increase in the present waiters' rate of $3 to $3.25 an hour.

Kane said the strike was hard on the branch's 2,400 members.

"The dear old veterans we serve have a right to come into their own club. We're not commercial premises," Kane said.

The branch is awaiting clarification of several points from the Labor Relations Board. No negotiations are planned at this time, he said.

Region board pioneer quits after 10 years

One of the original directors of the Capital Region Board has called it quits after 10 years.

Ken Rainey has submitted his resignation as Metchosin's representative on the board. He was first appointed to the board by the provincial government and has been re-elected ever since. He was up for re-election again this November.

"I'm just fed up," he said in an interview Tuesday after his resignation was made public.

"It takes so long to do anything," he said, citing the long-delayed hospital development as an example.

Another source of frustration, Rainey said, was the domination of the board by the four core municipalities which were given more votes than the rural areas.

"You have 12 people in favor and have the four (core municipalities) defeat it one way or another," he said.

Rainey said the weighted vote system is fair when "everyone is thinking about the good of the region" but he claimed it was abused.

He estimated 75 per cent of the board's policy was related to urbanization and not applicable to rural areas yet the board refused to place geographic limits on most legislation.

Metchosin residents didn't want residential development in the proposed community plan but board planners had gone ahead with proposing such development.

Rainey said he succeeded in forcing board planners to cut back on the housing for the draft community plan that they said was necessary to accommodate a provincial housing plan.

But the regional plan did not include any housing developments for Metchosin.

"As far as I'm concerned they're breaking their own bylaw," he said, adding: "They should treat the government the same as everyone else."

Rainey's alternate, J. M. Tipton, takes his place on the board until the end of the year.

Victoria Fabric Shop LTD.

Introduction to Fall at the Victoria Fabric Shop Ltd.

Exciting new fabrics—new colors—new designs!

1. Kitten-soft co-ordinating knits for chilly fall days to come.
2. Sleek and subtle polyester satin prints.
3. Beautiful wools for suits, dresses, coats.
4. Jerseys galore for day-time, evening and bridal wear in fall's newest shades.

Open Daily Monday to Saturday 9:00 to 5:30

1218 BROAD STREET PHONE 382-8541
(Between Yates and View)

Cost sharing on need—Lea

Canadian Press

A federal-provincial cost-sharing arrangement for highways should be based on the needs of each province, Highways Minister Graham Lea said Tuesday.

Lea said a better cost-sharing agreement would be among the topics to be discussed by Canada's four western highways ministers at a conference in Prince Rupert, Thursday and Friday.

He said the western provinces hadn't been getting a fair break from Ottawa in sharing the costs of highways.

"I don't feel there's any doubt that probably we're getting short-changed," Lea said.

It wasn't enough for the federal government to simply give each province $5 million each year, he added.

"It should be based on the need, as opposed to the divvying of the loot."

B.C. needs more than $5 million a year, but other provinces might need less, he said.

The highways minister, who is MLA for Prince Rupert, said he also hoped to show the ministers the port facilities at Prince Rupert so they would get some idea of how such facilities could be of use to the Prairie provinces.

Critical report just one of dozens

An economic report which criticizes a proposed government-backed steel mill in B.C. is one of a dozen reports considered by the government, says Economic Development Minister Gary Lauk.

"They've fallen all over the ball park," said Lauk, referring to the reports. "They have said all types of things. They have been verbal and written and they might not have come to me, but were perhaps prepared at the request of our staff."

Preliminary studies were sought from a number of sources before the government decided to study the possibility of co-operating in a steel mill with Nippon Kokan Kaisha of Japan.

Lauk said the critical study, by three University of British Columbia economists, was a preliminary review.

"We asked for many of them," he said. "Some would be negative, of course, and some would not, but we did ask for frank opinions."

The government-Nippon Kokan study has determined that Kitimat and Prince George would be the best sites for a steel mill, and economic, environmental and sociological studies of the two areas have started.

Loser in TV bid goes to cabinet

By BRUCE LOWTHER
Colonist Reporter

One of the losers in the three-year battle which apparently ended July 18 with a licence for a third Vancouver TV station has taken the unusual step of appealing its defeat to the federal cabinet, the Colonist learned Tuesday.

The rarely-taken action by Channel 26 Ltd., a Vancouver organization with ties to Toronto's controversial ethnic and access station, CITY-TV, could delay the on-air appearance of a third Vancouver station. But it is not expected to affect Victoria's proposed third station.

Vancouver Businessman Michael Brown, chief spokesman for Channel 26 Ltd., confirmed the appeal to the cabinet against a licence for rival Western Approaches Ltd., and said there were three main grounds:

- The successful application by Western Approaches contained "program timing, types and titles . . . very similar to" those on CITY-TV.
- Nothing in the Canadian Radio-TV Commission award of a licence to Western Approaches "told me why they won and why we didn't."
- Channel 26 Ltd. wants to find out through the cabinet how the voting went in the CRTC on the issue, and why each commission member voted as he or she did.

The CRTC decided in 1972 it would hear bids for a third Vancouver station. Four private bids were received and the CBC urged a delay so it could seek a Victoria station. Everyone talked of using Channel 10, the last available channel on the regular Vancouver-Victoria TV spectrum.

The CRTC turned down all the private bids and indicated the CBC could serve Victoria and Vancouver Island on Channel 3. But the CBC opposed the expensive technical problems involved, and in the meantime the B.C. government began making noises about an educational channel.

Late in 1974, the CRTC again called for bids. After a big hearing in April in Vancouver, with the CBC again urging delay, the commission awarded UHF Channel 26 to Western Approaches, turned down its three rivals and left it open for the CBC to apply for a Victoria TV-radio complex, with the TV end probably on Channel 10.

A Colonist story Tuesday quoted a number of political and technical reasons which meant that station was not likely to begin operating until some time in 1978.

Its appearance would not be delayed by the appeal of the cabinet but the action could delay the on-air start of Western Approaches. Bill Bellman, Vancouver broadcaster and chief spokesman for the winning firm, could not be reached Tuesday for comment.

Bellman's group included veteran U.S. and Canadian program experts Daryl Duke and Norman Klenman, whose work was praised in the CRTC ruling July 18. The main broadcasting name in Channel 26 Ltd. was former CBC news reader Stanley Burke, who has since started a program for Bellingham's Channel 12.

A feature of the April hearing was that two big bidders promising $10 million annual operations bid only for Channel 10, while the other bids were only at about $3 million level, with Channel 26 Ltd. only seeking that channel and Western Approaches seeking either 10 or 26.

CITY-TV, a minority shareholder in Channel 26 Ltd., is best known for its "Baby Blue Movie" series Friday nights on the station's UHF Channel 79 in Toronto. But the series has long since been dropped as CITY-TV concentrates on "magazine" shows and community access.

Brown said the Broadcasting Act did not allow a direct appeal to cabinet against broadcast licence awards. But the cabinet could confirm or overturn a CRTC decision, or send it back for reconsideration, and Brown has sent a petition to Ottawa asking for a second option.

Legal sources were unsure how soon the cabinet must act, but one said the cabinet might have to make a decision on Brown's request within 60 days of the July 18 ruling—which means six days from today.

The cabinet includes new Communications Minister Pierre Juneau, who was CRTC chairman when the ruling was made and would presumably disqualify himself from the cabinet decision.

A broadcasting source said this was not the first time a broadcast-licence award had gone before the cabinet. But he believed no such award had ever been sent back by the cabinet for reconsideration. In every case, the protester lost.

N-control expert at club

One of the world's leading authorities on nuclear arms control, Dr. William Epstein, visiting professor at the University of Victoria, will be the guest speaker at a luncheon meeting of the Men's Canadian Club of Victoria at noon Thursday in the Strathcona Hotel.

Epstein has just completed three months of international scientific meetings, seminars and lectures in Moscow, Washington, Ottawa, New York and Japan. He also attended the non-proliferation treaty review conference in Geneva, Switzerland, as observer for the United Nations Institute for training and research.

Thursday's general meeting will be the first for the new club executive which includes Major-Gen. George Pearkes, honorary president; Cmdr. Gar Dixon, president; Bert Wilkins, first vice-president; John Cowlin, second vice-president; Major-Gen. N. H. Ross, past president, and Hugh McGregor, secretary.

Executive members are Lt.-Cmdr. A. W. Boden, Maurice Cownden, Lt.-Cmdr. W. F. Krogel, Gerald McKee, Rev. Edward Moulden and Kenneth Tudman.

272 GORGE ROAD WEST, GORGE SHOPPING CENTRE

FAIRWAY DISCOUNT HOUSE

HOURS
WEEKDAYS, 9-9
SUNDAYS, 10-7

★ GIGANTIC ★ FALL SALE

Prices Effective
Wed., Thurs., Fri., Sat.
Sept. 10, 11, 12, 13.

WE RESERVE THE RIGHT TO LIMIT QUANTITIES

FRESH, WHOLE BOILING FOWL lb 29¢ While stock lasts

CROSS RIB ROAST lb ... 1.15

GRADE A BEEF Burn's Reg. of All Beef WIENERS 1-lb. pkg. 69¢

CUT UP FRYING CHICKEN lb. 79¢ Approx. 5-lb. bag.

★ FRESH VEAL SALE ★

Veal Sirloin STEAK 1.89 lb.
Boneless Veal CUTLETS 1.99 lb.
Veal Shoulder Chops 1.19 lb.
Veal Riband LOIN CHOPS 1.59 lb.
Fresh Breaded VEAL PATTIES 1.19 lb.
Fresh Boneless VEAL STEW 1.19 lb.

CRISCO SHORTENING 3-lb. tin 1.79

NESTLES 2-lb. tin QUIK Instant Chocolate 1.49

Robin Hood FLOUR 22-lb. bag 2.39 Bonus Pack. Limit 1 with $10 order or over

MEADOWGOLD ICE CREAM 4 litre pail 2.59

DUNCAN HINES CAKE MIXES 18½-oz. pkg. ..... 69¢

PEEK FREAN'S FRUIT CREME, DIGESTIVE BISCUITS 22½-oz. bag 1.19

BLUE BONNET MARGARINE 3-lb. pkg. 1.69

DEVON BRAND PEAS 14-oz. tin 4 FOR 1.00

YORK Unsweetened GRAPEFRUIT JUICE 48-oz. large tin ..... 47¢

NABOB New Pack STRAWBERRY JAM 48-oz. large tin 1.99

ROY-ALL Brand LUNCHEON MEAT 12-oz. tin ..... 59¢

ROMPER 25-oz. DOG FOOD 4 tins 1.00

TOKAY GRAPES 3 LBS 1.00

No. 1 CHIQUITA BANANAS 5 lbs. 89¢

FRESH BULK CARROTS 3 lbs. 29¢

TIDE DETERGENT 10-lb. Box 4.59

DOWNY 66-oz. King Size 1.59

COMET CLEANSER Giant Size ..... 49¢

MR. CLEAN 32-oz. Giant Size 1.19

Woodward's

PRESENTS

"FALL FASHIONS"
informally modelled for you

Wednesday, September 10
Mayfair Room, 1:00-2:00 p.m.

Enjoy the luncheon and see the latest in Fall Fashions from Woodward's.
Woodward's Mayfair Room, Second Floor

386-3322

The Adolfo wig.

It took a top fashion designer to create the finest handmade wig in the world.

And the Adolfo signature is woven inside each of his new Custom-Handcrafted wigs. The exclusive hairnet base and hand tied craftsmanship make the Adolfo the lightest, most comfortable, best fitting wig in history.

Adolfo's Spectrablend TM fiber rivals the look and feel of healthy, lustrous hair. And, it's so versatile it can even be restyled with your fingertips.

Available in two styles—Carisma and Contempo, in 28 Hand Blended shades.

Now, finally, you can achieve the look you've been longing for.

$60 each. ADOLFO

IN VICTORIA ADOLFO IS SOLD EXCLUSIVELY BY

*Blink Bonnie

1652 Hillside 595-6262

FASHION is a soft hat. They don't "sit" on—they "pull" on; casual as a wisp of hair in the breeze. Juniors are wearing them this year . . . the young crowd would never miss out on anything this flattering!

Miss Frith FASHIONS
1619 Douglas

Susan, David just friends

WASHINGTON (UPI) — Susan Ford and White House photographer David Kennerly are "just friends," a spokeswoman for Mrs. Betty Ford says.

Sheila Rabb Weidenfeld, Mrs. Ford's press aide, denied a published report that the president's 18-year-old daughter has a romantic interest in the dapper, 28-year-old Kennerly. Their relationship, she said, is "purely platonic."

The Washington Star recently carried an item in its "ear" column saying Kennerly "is out of favor at the White House for giving long-hoped for chase to young Susan."

But Mrs. Weidenfeld commented, "I don't understand how he's been chasing her because she hasn't been here all summer."

Susan worked as an intern photographer at the Topeka Capital Journal in Topeka, Kan., for six weeks this summer. She has been instructed in photography by Kennerly.

Presidential spokesman Ron Nessen had no comment on the report, but some White House sources said they think Susan had a "teen-age crush" on Kennerly.

They did not deny Kennerly is "out of favor" at the White House, but indicated if that is true the reasons are unrelated to his friendship with Susan.

Other White House aides, however, said Kennerly, who has been treated like a son by Ford, is still close to the first family. He went with Secretary of State Henry Kissinger on his recent successful Middle East mission.

Convenience of microwave ovens attracts buyers

Sales booming

Microwave ovens sizzle

By JOHN MOORHEAD
Colonist - Monitor Service

BOSTON, Mass. — Sales of microwave ovens in the United States are sizzling.

The ovens, which cook fast without conventional heating elements, saw a sales growth of 25 per cent last year when the range business as a whole dropped 30 per cent in recession doldrums.

"The recession did not mean anything to us," says Edward J. Ward, vice-president for consumer sales at Litton Industries, Inc. In fact, he says the Litton's microwave oven sales are "tracking at better than 60 per cent growth over last year."

Though microwave sales have been growing, part of that rise is due to low market saturation, indicates William Comstock of the Association of Home Appliance Manufacturers, a trade group.

They still occupy a relatively small segment of the market. In 1974, $290 million worth of microwave ovens were sold, compared to $1.15 billion in conventional ranges. Litton expects microwave sales totals to catch those of conventional ovens in the 1980s.

Microwave sales have climbed from an insignificant $16 million in 1970. Microwave ovens have been around for some 15 years, but it wasn't until Amana introduced its countertop Radarange in 1967 as a second cooking unit with a special flair for speed that the idea really began to catch on with consumers.

Charges that the oven was unsafe put a drag on sales for a while, but now a stringent federal standard is in force, watched over by the Bureau of Radiological Health in the U.S. Food and Drug Administration.

"Any oven that meets federal standards is safe for use in the home," says J. Arthur Lazell of the BRH.

Recent sales growth apparently signals that consumers believe the ovens are safe.

Says one owner: "My kids do a lot of cooking with our microwave. It's fast, and even my littlest girl can't get burned."

There is very little heat on the oven walls, because cooking temperatures are generated within the food. The microwaves make molecules in liquids move around fast and bump into each other. The resulting friction raises the temperature to cooking levels.

"There are all sorts of things you can do with the oven that you would never think of before buying one," says another owner. "I like to soften hard ice cream by putting it in the microwave. It comes out scoopable but not mushy."

But the perfect cooking tool they are not. They can neither broil nor brown. That means pallid pie crust and limp baked-potato skins. Some ranges come with a microwave and conventional oven combined in an effort to solve this problem.

Also, they carry a stiff price tag. However, Litton's Ward says they can save up to 75 per cent in energy usage over a conventional electric or gas oven.

Litton's countertop models list for $299 to $499.

A General Electric spokesman reports that putting a microwave emitter in a conventional oven increases the price of a range by about $200.

Amana has just introduced a "computerized" countertop model, with a minicalculator to watch over cooking times and temperatures. It retails for $595.

According to Ward, the majority of people who buy microwave ovens make $15,000 or more per year, which is one reason, he thinks, why the recession has had little impact on the industry.

He points out, however, that an increasing number of families in lower-income brackets are buying microwaves these days, especially where ethnic backgrounds place high value on good cooking.

Dutch soldiers get incentive

AMSTERDAM (AP) — Dutchmen who enlist in the army for four years will receive an extra year's pay when discharged under a new recruiting plan. It means that a man with the rank of sergeant would receive a $6,000 bonus on return to civilian life.

ann landers

Annie Old Girl: You must have donated your brains to the rummage sale. I refer to "Concerned Mom" who was afraid to let her seven-year-old boy go to the men's room by himself because "the woods are full of perverts."

Your suggestion to buttonhole a kindly gentleman on his way in and ask him to watch over the kid was idiotic. Please explain how a mother is supposed to pick out the "kindly gentleman" from the sweet old geezer who is as queer as a $3 bill?

More realistic advice would have been to tell the boy, "Go in alone and if anyone tries to molest you, scream your head off." If he doesn't know what "molest" means, she should tell him. Sex education should start early. — **Reader**

Dear Reader: You may have a point, but I doubt that any geezer, no matter how funny, would take such a chance with the kid's mother standing outside the door. Your suggestion that young boys be warned against molesters and that they yell their heads off is excellent. Thanks for writing.

Dear Ann Landers: I am engaged to a girl who is giving me a hard time. She says I'm too possessive and overly suspicious. She doesn't act like a person who is about to be married. You be the judge.

In the last three weeks, Hilda has "disappeared" four times. When I call her apartment, her roommate says, "I don't know where she is. Maybe she's at her mother's." I call her mother and she's not there. When Hilda turns up after two or three days and I ask where she's been, she says, "Don't be such a male chauvinist pig."

I paid $225 for an engagement ring. We plan to be married in three months. But I worry about a girl who stays lost for two and three days and then refuses to account for herself.

Does marriage settle people down? What do you think? — **Once Burnt, Twice Shy**

Dear Burnt: I think you'd better prepare for a life of grief if you marry a girl who specializes in disappearing and refuses to account for her absence. Don't expect her to settle down merely because she has a wedding ring on her finger. The engagement ring doesn't seem to mean much.

Dear Ann Landers: I always thought your column was to read — not to write to. But here I am looking for help.

I'm a boy 16, with lots of friends but no friendships.

No one ever calls me to go anyplace. I'm always the one who does the calling. Usually the guys I call have "other plans". I don't know if their excuses are legitimate or not.

My parents are always pushing me to go out, but I hate to go alone and I can't seem to get anyone to go with me. Maybe I'm a born loser. Do other people feel as I do or am I some kind of freak? Please help me. — **No Name**

Dear N. N.: There are millions of people like you. In fact, popular teenagers sometimes get the idea they have no friends. It's part of growing up. You say "the guys" usually have other plans. There's another sex. Girls. Have you tried them? I'll bet at least a dozen who go to your school would be thrilled to get a phone call from you.

Give it a try, and let me know how you get along.

Seat-belt law saves Belgians

BRUSSELS, Belgium (AP) —The government attributes an 18-per-cent decline in automobile accident fatalities to a law that went into effect June 1, making the use of seat belts compulsory.

PICK UP A STEAMEX
The ANTI INFLATION MACHINE
The high cost of carpet cleaning has just come way down - by about 50%! - STEAMEX. STEAMEX - the professional carpet cleaning you do yourself - gives professional results. And it's as easy as running a vacuum. Call today and get all the details.
STEAMEX
386-1212

Immigrants

Women suffer twice

OTTAWA (CP) — Women immigrants suffer from a double state of oppression — being a woman and being an immigrant — and many are turning to drugs for comfort, says Ann Cools.

Ms. Cools was one of the 24 first-generation immigrant women at a seminar of minority women sponsored by the secretary of state department Monday.

Born in the Caribbean, educated in Montreal and living in Toronto, Ms. Cools said immigrant women lack day care facilities, support services and language training.

"There are practically no services whatsoever for immigrant women outside of the urban centres," said the head of a Toronto halfway house for battered women.

"Ethnic groups are male dominated and don't encourage volunteer activities. The years can pass and these women willl not know what their community is four blocks away."

The women also said they felt frustrated with having to compromise their language and cultural identity in trying to become Canadian.

"We have our own notion of what we are but it doesn't seem to fit into often stereotyped images Canadians hold of us," said Dina Anastassiadis of Quebec.

Margaret Verma, co-ordinator of the programs of new Canadians at an Ottawa high school, said the government has no idea how to help immigrant women.

"Some of these women are highly qualified and could contribute to the work force but there are no courses geared to re-training the immigrant housewife," she said.

However, the women at the seminar do not feel defeated.

"We are strong ... you know it takes fantastic strength to survive in a foreign environment. It is a real struggle," said Theresa Pang, a seminar participant from Montreal.

Bulletin board

A public presentation entitled Development of Religion will mark the first of 13 weekly talks sponsored by the Baha'is of Greater Victoria, tonight at Holyrood House. For information phone 592-7807.

□

CHURCH WOMEN

The fall meeting of the Anglican Church Women will be held in St. James' Church, Nanaimo, at 10:30 a.m. Friday, Sept. 19. The bus will leave St. John's Church at 8 a.m. Reservations must be made by Sept. 16, by phoning 598-1001 or 383-9183.

□

LEISURE CLUB

The Cordova Bay Leisure Club starts its fall and winter program today, meeting in the United Church hall, 5100 block Cordova Bay Road every Thursday at 1:30 p.m. There will be oil and water-color painting, crafts of various kinds, bridge and cribbage and a social afternoon. For more information phone 658-8450 or 595-6067.

ANNIVERSARY

The Latin-America Cultural Association of Victoria will hold its first social event commemorating Mexico's Independence Day at 8 p.m. Saturday Sept. 27 in Leonardo da Vinci hall, 195 Bay. Admission will be $8 a couple for members and $12 a couple for non-members. Tickets may be obtained by phoning 386-8026, 478-2840, 478-3366, 478-7681 or 598-1927.

□

LUNCHEON

The Royal Commonwealth Society will hold a luncheon meeting at noon Friday in Centennial United Church. Col. Eric Parker will report on the annual meeting of the society in London.

The Eiderdown Shop
4-720 Yates St 384-0133
(YATES STREET MALL)
Custom-Crafted Patchwork Quilts and Velvet Bedspreads

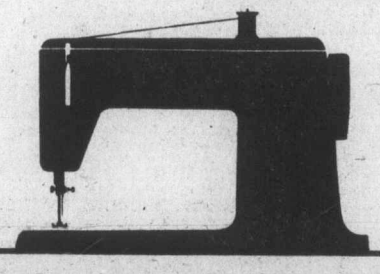

Take it to the leader
Let Singer put your sewing machine in its best working order. Our experts will completely overhaul your sewing machine and put it in the best working condition.
Complete Overhaul
ONLY $19.95
Plus Parts
Also available at all SINGER CENTRES — FREE In-store repair estimates on all makes of Sewing Machines.
SINGER
DUNCAN 748-8643
VICTORIA Hillside 595-4545
NANAIMO 753-4622

In our 72nd Year
Saba Bros Limited
1130 Douglas
Phone 384-0561
Whisper
Fall 20% Off sale
Sept. 10 to 20
Stock up on your favorites
One Size Panty Hose
• Sandalfoot
• All sheer, reinforced toe
Reg. 99¢
Sale Price, Pr. 79¢
3 Prs. 2.25
Sized Panty Hose
• All sheer, reinforced toe
• Reinforced toe and panty
• Tall girl
• Queen size, mini and maxi
Reg. 1.59,
Sale Price, pr. 1.27
3 Prs. 3.69
Panty hose in cinnamon, charcoal, Town brown, spice, heather, maple, coppertone, nightshade.
One Size Knee Highs
Reg. 79c
Sale Price, Pr. 63¢
3 Prs. 1.85
Anklets and Foot Sox
Reg. 69c,
Sale Price, Pr. 55¢
3 Prs. 1.60
CHARGEX
CHARGE IT!
New accounts opened in minutes
master charge

A BIRKS SPECIAL EVENT
WATERFORD CRYSTAL SALE

Sept. 10th to 27th Only
25% OFF
Goblets, Clarets, Champagnes
15% OFF
other selected stemware items
Now — at Birks. World-famous Waterford Irish Crystal at real savings. Whether you're starting your set or buying additions, shop Birks now. The sale ends September 27th. Sale price lists are available.
Choose from 16 patterns: Lismore, Alana, Donegal, Kylemore, Glenmore, Colleen, Kenmare, Maureen, Tramore, Ashling, Kinsale, Powerscourt, Castletown, Kildare, Comeragh, Glengariff.
Also — to Sept. 27th only — AYNSLEY — English Bone China 5-piece place settings Reg. $39.95 SALE PRICE: $29.95 Only in Capistrano, Marlina, Famille Rose, Pembroke (shown above) and Henley.
BIRKS JEWELLERS
706 YATES ST.
CHARGEX
master charge
HILLSIDE SHOPPING CENTRE

— CP

Clipping penalty

Nose-high attitude of small station wagon in New Brunswick is just another hangup — this one caused by clipping middle section out of utility pole near Fredericton Junction. Vehicle's occupants were unhurt.

Newfoundland candidates set

ST. JOHN'S, Nfld. (CP) — A record 151 candidates for the Sept. 16 Newfoundland provincial election were in the running when nominations officially closed. Premier Frank Moores' Progressive Conservatives and the Liberals under Ed Roberts had candidates in each of the 51 districts.

One 100 years old

Survivors dug up

LICE, Turkey (UPI) — Rescue workers Tuesday dug three survivors, including a 100-year-old man, from the rubble of this town ravaged by an earthquake that killed more than 2,500 persons in southeastern Turkey.

Officials said they feared the death toll would rise above 3,000.

Faint aftershocks continued to shake the region, hampering rescue efforts by soldiers and civilian volunteers.

Four more survivors were pulled from the wreckage of the nearby village of Yaprakli.

"They were mutilated and unconscious, but miraculously alive," a doctor said.

But most of the people unearthed in Diyarbakir province, which bore the brunt of the earthquake that jolted 13 Turkish provinces Saturday, were dead.

The official death toll in Lice, epicentre of the quake, topped 1,200, with 1,314 known deaths in 26 surrounding villages. Twenty-four more villages were still not heard from, and officials estimated the final death toll would be more than 3,000.

The tremor, which measured just short of "severe" on the Richter scale, was the nation's worst earthquake disaster since 1939, when a massive earth shock killed 23,000 people in Erzincan.

"We need more food, more blankets, more medicine, more everything," one official said.

Most of the survivors were preparing to leave Lice, once a bustling market town of 9,000 inhabitants, now a rubble-strewn graveyard reeking of death.

"The exodus is only slowed because of the fact they have nowhere to go," an official said. "Most of the surrounding villages where they had relatives are no better off."

Corsican group give ultimatum

AJACCIO, Corsica (UPI) — A Corsican separatist group Tuesday gave the French government an ultimatum to free political prisoners, stop legal prosecutions and evacuate security forces by Friday or face a possible uprising.

The "anti-repression committee," a grouping of autonomist-oriented professional movements, political parties and militant units, called on Corsicans to gather in Ajaccio, Friday "to hear the government's reply and organize a popular response."

The committee, organizers of a general strike Sept. 1 on this French-ruled Mediterranean island, demanded in a communique "the immediate release of all imprisoned patriots, the halting of all legal prosecutions and the immediate withdrawal of all occupation forces including the Foreign Legion."

Everyone can learn to play a
Hammond
Private lessons on the
Organ
convenient times available in our
Studio
Phone 388-9177
3400 DOUGLAS
opposite Woolco

GOLD'S FABRICS
Fashion Fabrics for Creative People

THE FOLKS WITH THE FASHION FLAIR
Double Knit
RIBBER VELOUR
100% Polyester, 60" wide, machine washable. As shown in Betsy Johnson's 2-piece pant dress. Available in wine, rust, brown, royal, emerald and black. Value 8.00.
5.99 YD.

CHINO GABS
A fashion leader—smashing impact in this fall's new big dress pattern. Betsy Johnson uses chino in Butterick pattern 4435. Available in camel, dusty rose, sage, ice blue, navy, jungle green, toast. Value 5.00.
3.49 YD.
Butterick 4435

GOLD'S
FREE PARKING at ALL Stores
• VICTORIA — 1585 Hillside Ave., Mon.-Fri. 9:30-9, Sat. 9:30-6
• VANCOUVER —
• 2690 Granville and 11th Ave. (2 floors)
• 11th and Arbutus
• 341 Lonsdale North Vancouver (at 3rd St.) Mon.-Wed. 9:30-6, Thurs.-Fri. 9:30-9, Sat. 9:30-6
• SURREY — 10653 King George Highway Mon.-Fri. 9:30-9, Sat. 9:30-6
• PRINCE GEORGE — Pine Centre Shopping Mall
CHARGEX

THE CLOTH IS ALL-WOOL FLANNEL. THE BUTTONS ARE CHOSEN BY HAND

The pure wool cloth in a Tip Top Leishman suit is news to practically no one.

We've been using nothing but the best for 60 years.

The flannel we tell you about because this year flannel is *the* cloth. (If you were to buy just one suit this season, a vested flannel would be it.)

But the hand-chosen buttons. You may ask, "who cares?"

"We do," we answer. For it is that very care in choosing the most complementary buttons for a Leishman suit that makes it the best clothing value in the country today.

It's that same care we take in choosing the linings. The meticulous matching of the stitching to emphasize the lapel edges and pocket flaps.

These are the details. The little things that make the measure of a great suit. A suit such as shown here.

Its colours are coffee brown, stone blue winter grey and wheat. Colours which bring out the richness of the flannel cloth.

For its regular price of $189.95 there isn't a more fashionable, better-made vested suit available.

A lot of time and care goes into every one. Come in and take some time to try one on.

FOR 4 DAYS ONLY $159.98

1412 DOUGLAS STREET HILLSIDE SHOPPING CENTRE

PROVINCIAL COURT

A preliminary hearing of a charge against a Ganges man of murder punishable by life imprisonment began Tuesday in Victoria Provincial Court, with an order by Judge Harold Alder prohibiting publication or broadcast of the evidence.

The order, considered a routine step at the start of such hearings, was requested by lawyer Dean Wilson, who is representing Leo Flemming Bedford, 22.

Bedford was charged following the shooting death late in July of his father, Eldon Flemming Bedford, 51, in their home at Ganges.

The hearing is scheduled for two days and is expected to end this afternoon.

□

In the court section of Judge Edmond Jorre de St. Jorre, a jail term of five months was set for Paul Jowett, 32, no fixed address, who pleaded guilty to one Victoria charge of stealing three rings from a friend June 30, and another of writing a worthless $38.89 cheque July 7.

The term will run at the same time as a three-month sentence ordered Monday for Jowett by St. Jorre in a case of obtaining food and lodgings by fraud.

Defence lawyer James McLellan said Jowett was a handicapped person who had been in mental institutions 26 times in the past nine years and "feels he has had too much help from too many people and wants to stand on his own." St. Jorre praised this attitude, but he noted Jowett still knew enough to steal the rings and write the cheque.

□

David Savario Bruce, 25, of 3957 Glanford, pleaded guilty to a Victoria charge of possession of a small amount of marijuana Monday in Victoria and admitted a similar conviction July 10, 1973, in Toronto, where he was fined $100. St. Jorre said the fine for this second offence would be $150.

□

In the court section of Judge F. S. Green, a four-month jail term followed by one year of probation were imposed on John McCallum Stobbart, 17, no fixed address, who pleaded guilty Aug. 26 to a Victoria charge of break-in and theft.

Police who were called Aug. 17 to the Trudeau automotive building at 444 John found Stobbart in a truck trying to start it with a key he had taken from the main office.

□

Gregory Alan Howard, 20, of 1304 Charlton, was fined $500 by Green and put on probation for two years. Howard pleaded guilty to a Saanich charge of an April 20 break-in and theft at a service station at 4513 West Saanich, where $800 worth of tires, cigarettes and automotive merchandise was stolen. Howard was ordered to pay $800 in restitution to the station ownership.

□

White Rock resident Denis Joseph Seguin, 23, pleaded guilty to a charge of possession of about one ounce of hashish May 8 when Victoria police stopped him on Blanshard near Yates. He was fined $200 and given a nominal one-day jail term.

Meeting tonight on cable co-op

Herschel Hardin of Vancouver, B.C.'s leading exponent of increased citizen participation in TV programming and decision-making, will be the main speaker tonight when the Association for Public Broadcasting in B.C. holds a cable co-op meeting in Victoria.

Hardin, association president, will share the podium with Sister Bede Sullivan of the Victoria citizen group Publicair, Victoria environmentalist Derek Mallard and Campbell River TV co-op official Pat Drake.

The meeting, starting at 8 p.m. in Room 112 of the Cornett Building at UVic, will discuss possible establishment of a cable co-op in Victoria. Hardin has already started such an effort in Vancouver, looking toward Canadian Radio-TV Commission hearings on licence renewals for the private cable firms of Vancouver and Victoria.

The hearings are expected in February, and applications for cable co-ops must be made by Oct. 31.

$2,000 bail set in robbery case

Bail was set at $2,000 Monday in Victoria Provincial Court by Judge Edmond Jorre de St. Jorre for a 23-year-old Vancouver man who was charged with armed robbery in a $443 holdup last Thursday in Saanich.

Wendel Gordon Karsgaard was charged in connection with a holdup at the Pacific 66 service station in the Town and Country shopping centre. Saanich police said Thursday two men wearing nylon stockings over their heads staged the holdup and one carried a handgun.

Karsgaard was also charged jointly Friday with Gerald Paul Ritchie, 29, no fixed address, with theft of two sets of licence plates and possession of the same plates, knowing they were stolen. Bail for Ritchie, who is not charged in connection with the holdup, was refused Monday by St. Jorre.

The two men were remanded for further hearing.

Make the fresh fruit season last all year.

Preserve 'B.C.' Prune Plums now.

Imagine jars and jars of your own home-made preserves—to be served as desserts . . . on cereal . . . tasty jam with breakfast toast . . . chutneys . . . mmm!

And imagine the added economy and convenience too. Right now is the time to do your prune plum preserving.

Home-canning without sugar

Did you realize you can home-can B.C. prune plums without using sugar? If you'd like to save the cost of sugar at canning time and sweeten to taste at serving time, you can simply do your canning using water instead of syrup.

For complete home-preserving instructions, including "home-canning without sugar", write for our booklet "Sunshine Meals". Send 25¢ to: "Sunshine Meals", B.C. Tree Fruits Ltd., Dept. N, Kelowna, B.C.

B.C.

WAREHOUSE FOOD STORES

• 3475 QUADRA • 47 SONGHEES RD. • 877 GOLDSTREAM Langford • BURNSIDE PLAZA Burnside and Tillicum

LANGFORD AND BURNSIDE PLAZA STORES Open Sundays 10 a.m. to 6 p.m.

OPEN EVERY NIGHT 'TIL 9 SAT. 'TIL 6 — PRICES EFFECTIVE AT ALL STORES WED., THURS., FRI., SAT. We Reserve the Right to Limit Quantities

TURKEY DRUMSTICKS — YOUR BEST MEAT BUY — Cryovac LB. 49¢

Sliced CHICKEN LOAF 6-oz. PKG. 39¢

ROASTING CHICKEN Local, Oven-Ready, Utility, 5 to 7 lbs. — COMPARE THIS PRICE — LB. 69¢

HEAD CHEESE Sliced, 6-oz. Pkg. 49¢

GENERAL ELECTRIC LIGHT BULBS 40-60-100 watts 2 for 39¢

WIENERS Cryovac, Skinless LB. 69¢

ROAST of BEEF RANCH STYLE, Grade A, grain-fed GR. A LB. 98¢

B.C. Freestone PEACHES Fresh No. 1 3 LBS. $1

TOMATOES No. 1 Vine-ripened HOTHOUSE LB. 29¢

Fresh Green BELL PEPPERS Large No. 1 EA. 9¢

RHODES FROZEN BREAD DOUGH White or Brown 5 LOAVES 1.19

SOME KRAFT PRODUCTS AVAILABLE AT ALL WAREHOUSE STORES— Kraft Dinner, Mayonnaise, Dressing, Cheez Whiz, Etc.

Dole's PINEAPPLE Sliced, Crushed, Tidbits 19-OZ. TIN 49¢

OVEN-FRESH DAILY! BREAD — CAKES — BUNS All Bakery Products Available at All Warehouse Food Stores

YORK PURE STRAWBERRY JAM Large 24-oz. Tin 99¢

STOKELY RED KIDNEY BEANS 3 14-oz. Tins $1

Kellogg's CORN FLAKES Gigantic, 24-oz. Box 97¢

Romper DOG OR CAT FOOD 4 25½-oz. Tins 89¢

Delsey Heavy-Duty TOILET TISSUE 4 ROLLS 89¢

Gaines GRAVY TRAIN, 20-lb. Box 4.89

Gaines DOG MEAL, 25-lb. Bag 5.49

JELL-O 3-oz. PKG. 4 PKGS. $1

Wilson's Asparagus Style GREEN BEANS 4 14-oz. TINS $1

Aylmer SOUPS Chicken Variety, 5 TINS $1

"Coit cleans drapes with the finest equipment in Victoria!"

Quite frankly, Coit's facilities are the finest in the city, and the results are guaranteed to please. Coit's never yet encountered a drapery cleaning job too big or too small. Coit delivers the kind of service most other cleaners don't even try to promise.

Don McMahon and Merrill Lacheur, COIT CLEANING CONSULTANTS.

COIT DRAPERY & CARPET CLEANERS

468 BURNSIDE RD., VICTORIA - CALL 386-6701

Camels for fun and profit

HOLLYWOOD (UPI) — Camels clearly are beasts only their mothers could love, but Joe Camp, who produced Benji, is betting movie-goers will take to heart an unnamed baby dromedary in his new film, Hawmps.

Hawmps is the Texas pronunciation of Humps, according to Camp, who headquarters his Mulberry Square Productions in Dallas.

Camp's film addresses itself to an historical footnote involving a pack of camels drafted into the U.S. Army before the Civil War.

"Twenty-four camels were brought to Texas in the 1850s to help explore and settle the west," said Camp. "Horses and mules weren't doing the job.

"The army wanted animals with endurance, capacity to carry heavy loads and ability to go without water. Camels were perfect.

"They brought in dromedarys (single-humped) and Bactrians (double-humped) from various parts of the world and ordered a cavalry unit to put aside its horses and mules.

"The results were hilarious. Troopers went AWOL. Soldiers didn't want any part of the weird-looking animals.

"But history records that camels eventually put equines, mules and oxen to shame.

"If the civil war hadn't come along, we'd have been a nation of camels, not horses. After the war, railroads spanned the continent so there was no need of camels."

Rumor has it the army turned the camels loose and that their descendants can still be found hiding out in the barren country west of the Pecos.

"We aren't sticking strictly to history," said Camp. "We're making a comedy for adults which will also appeal to children."

Rather than roam Texas and New Mexico searching for herds of wild camels, Camp came to Hollywood to hire the animals.

Not unexpectedly, he found a camel ranch hard by Hollywood Boulevard.

"We are renting the camels from the same guy who provided the animals for The Greatest Story ever told. I'd have hired camels in Texas—where we're going to shoot the picture—except I didn't know where to look," he said.

Corraling camels was the easy part. Now Camp must find actors to ride the beasts. To his knowledge, there isn't a star in town who has mastered the art of camel-riding. He hopes to sign Maclean Stevenson for a lead role.

To prove to himself—and whichever stars he may sign—that camel riding can be fun, Camp hopped aboard a local dromedary.

"It's bumpier than a horse," he said. "But I didn't get seasick.

"They sure are funny-looking creatures. They're hysterical just to see. Camels are natural comedians."

Well-travelled camel-riders disagree. Camp has been advised that camels are notorious for spitting on and kicking human beings. He has escaped both indignities so far, claiming his hired camels are well trained.

Frank Inn, the animals trainer who owns Benji, is buying a baby camel who will be the darling of the picture. It will also travel with Hawmps when the picture is released next year.

"We hope the baby will be a crowd-pleaser," Camp concluded. "But I doubt if a camel could be as loveable as a dog."

Camp is not unaware of the fact that camels are not as easily housebroken as dogs, either. It's a subject he tries to avoid.

Victoria's
ENTERTAINMENT GUIDE

BUTCHART GARDENS. ADMITTING GATES OPEN EVERY DAY, 9 a.m.-10:00 p.m. Many pleasing features combine to add to your pleasure. Regular admission at the International Entrance covers them all: Sparkling entertainment . . . Ross Fountains in their majestic "Ballet to The Stars" . . . Romantic after-dark illumination . . . Six gardens — fabulous Sunken Garden, English Rose, stately Italian, quaint Japanese, Lake and Stage Show Gardens . . . plus the Begonia Bower, Show Greenhouse, fascinating Seed and Gift Shop. Restaurant and Coffee Bar service available.

BUTCHART GARDENS SUGGESTS: COMBINE THEM ALL INTO ONE GRAND, THRIFTY OUTING—the Gardens by daylight . . . entertainment . . . romantic night lighting and the Ross Fountains in their majestic "Ballet to the Stars". Regular admission covers them all. For added pleasure dine in the Floral Restaurant.

EVERY EVENING — BUTCHART GARDENS' ROMANTIC NIGHT LIGHTING, FEATURING THE FABULOUS SUNKEN GARDEN AND THE SPECTACULAR ROSS FOUNTAINS IN THEIR MAJESTIC "BALLET TO THE STARS." As darkness takes over, a thousand hidden lights combine with the moon and stars, the hills, trees and shrubs, lakes, lily ponds and fountains, to create a fairyland softly scented by the flowers. Unusual! Indescribable! This alone is worth coming to see.

BUTCHART GARDENS FLORAL RESTAURANT — Open every day 11 a.m. to 7:30 p.m., serving delicious lunches, afternoon teas, and delightful buffet suppers in the evening. Continuous Snack and Coffee Bar Service.

BUTCHART GARDENS. KNOWN THROUGHOUT THE WORLD FOR THEIR INCREDIBLE BEAUTY . . . EVER CHANGING, ALWAYS LOVELY! — Skillful planning, constant replanting, dedicated gardeners pooling their ideas and knowledge, keep them that way week after week, season after season. Developed from an old abandoned limestone quarry over half a century ago, they have grown to become one of the world's most unusual, written-about, talked-about, admired attractions.

Butchart Gardens Sparkling Entertainment

MONDAY-FRIDAY INCLUSIVE: "The Butchart Gardeners" 1:30-3:30 and 6:00-8:00 p.m. Also colour film at dusk.

SATURDAY-SUNDAY: "The Butchart Gardeners" 1-3 p.m. and 6:00-8:00 p.m. Also colour film at dusk.

BUTCHART GARDENS — MOST GRACIOUS WAY TO ENTERTAIN YOUR FRIENDS. PLAN NOW!

THE OLD FORGE—including "The Coal Bin," "Boiler Room," "The Blacksmith Shop," "The Birmingham Bicycle Shop" and more. Dancing 6 nights a week to the fabulous sounds of the Brothers Forbes and Friends in one of Canada's largest and most luxurious night clubs. Strathcona Hotel, 919 Douglas St. 383-7137

VANCOUVER ISLAND'S ONLY WILDLIFE ANIMAL PARK—Featuring over 40 different kinds of animals including exotic species from Australia, Europe, Asia and South America, as well as species of our native wildlife. ALSO KIDDIES CONTACT AREA—where children will enjoy being able to feed and touch young farmyard animals. 1 mile West of Hwy. 1 on Shawnigan-Mill Bay Rd.

LAND OF THE LITTLE PEOPLE — KIDS LOVE IT! (and Big Folks become kids again!) 321 Belleville St. Opp. Princess Marguerite dock. 384-3232.

THE BACCHANALIA — Victoria's No. 1 Rock 'N Roll Club. 905 Esquimalt Rd. 388-6684

BRITISH COLUMBIA FOREST MUSEUM—One mile North of Duncan on the Trans-Canada Highway—this forty-acre outdoor museum includes an extensive collection of historic logging equipment and an operating 1½ mile railroad. Open Daily from 10 a.m. to 5:30 p.m. with a steam train running every 20 minutes.

MAPLE LEAF HOUSE for all your truly fine B.C. handcrafted gifts and souvenirs. 620 Humboldt St. Mon.-Sat. 9:30 a.m.-5:30 p.m. Thurs.-Fri. 'til 9:00 p.m.

Advertisement

Audiologist Tells How To Hear Better

Find out what to do about today's most common hearing problem. Send for the free 8-page book, "The Truth About Nerve Deafness" by a prominent professor of audiology at a major school of medicine.

The book *is* free, so write for yours now. There's no cost or obligation. Write today to Dept. 2229, Beltone Electronics, 4201 W. Victoria St., Chicago, Ill. 60646.

One concert

Starting 30-city western Canada tour Sunday, the Stampeders, from left, Ronnie King, Rich Dodson and Kim Berly, will appear once on Vancouver Island, Oct. 9 at the Alberni District high school, Port Alberni. The Canadian group, who hit it big with Sweet City Woman will be accompanied by Thundermug and the Incredible Laughing Band.

Former Ink Spot admits embezzling from union

ALBUQUERQUE, N.M. (UPI) — Prince Bobby Jack, a one-time member of the Ink Spots singing group, pleaded guilty to embezzling $127 from a local musicians' union he headed and was given three years' probation.

U.S. District Court Judge Howard Bratton granted probation after Jack's attorney, William Snead, told the court a psychiatric report indicated incarceration would be "destructive" to Jack as an individual.

SUPER TWIN BILL STARTS THURS.
TWO ACADEMY AWARD WINNERS
JACK LEMMON Best Actor
INGRID BERGMAN Best Supporting Actress
PARAMOUNT PICTURES CORPORATION and FILMWAYS, INC present JACK LEMMON in A MARTIN RANSOHOFF Production "SAVE THE TIGER"
AGATHA CHRISTIE'S "MURDER ON THE ORIENT EXPRESS"
British Comedies End Tonite
"CARRY ON ABROAD" At 7:30
"HOLIDAY ON THE BUSES" At 9
OAK BAY 2184 OAK BAY AVE 598-2213
ALL SHOWS MATURE

OUTRAGEOUSLY RAUNCHY!
"Sometimes hilarious, sometimes tragic, always powerful—a brilliant portrait." Bernard Drew, Gannett News Service
"Brilliant—important and meaningful to our moment." Liz Smith, Cosmopolitan
"A beautiful, funky movie." Howard Smith, Village Voice
"Wildly funny I will never forget 'Trash'" Rex Reed
"Not to be missed." Gene Trotta, Harpers Bazaar
"The best Warhol production to date." Judith Crist, New York Magazine
ANDY WARHOL'S 'Trash'
directed by Paul Morrissey
with Joe Dallesandro & Jane Forth COLOR
WARNING: Sex and coarse language throughout. B.C. Classifier
fox cinema quadra at hillside 382-3370
NITELY 7 and 9

GEOFF WINSLOW BAND AT The Bacchanalia

ESQUIMALT SPORTS CENTRE
ICE SKATING starts SUNDAY SEPT. 14th
2:00 to 4:00 P.M. and 8:15 to 10:00 P.M.
and every WEDNESDAY
PARENTS & TODDLERS 1:30 to 3:00 P.M.
PUBLIC SKATING 3:30 to 5:00 P.M.
SATURDAYS
FAMILY SKATING 10:30 to 12 Noon
PUBLIC SKATING 2:00 to 4:00 P.M.
8:15 to 10:00 P.M.
SUNDAYS
PUBLIC SKATING 2:00 to 4:00 P.M.
ADULTS ONLY 8:15 to 10:00 P.M.
16 Years and Over

HUNGRY? ?
10 oz. NEW YORK or 10 oz. TOP SIRLOIN
soup and salad bar
coffee or tea
LOOKS GOOD?
looks BETTER at 5.95
Dominion HOTEL
RESERVATIONS
700 Block Yates 384-4136

GO KARTS
KARTLAND
3 'til 10 Mon. 'til 10 Sat. and Sun.
Douglas at Vanalman
• NEW KARTS
• FIG. 8 TRACK
• OVERPASS

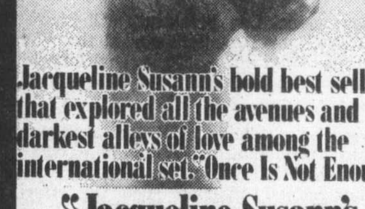

Jacqueline Susann's bold best seller that explored all the avenues and darkest alleys of love among the international set. "Once Is Not Enough"
"Jacqueline Susann's Once Is Not Enough"
MATURE—Frequent coarse language; some nudity. B.C. Dir.
NIGHTLY 7:00 & 9:15
in Nootka Court
382-5922 · Douglas & Humboldt
TOWNE Cinema

CABARET NOW APPEARING
SAMPLE STERNS formerly JADE
Stardust Ballroom
SATURDAY DINNER DANCE
Featuring "JETS"
STARDUST
1037 View St. 385-1031

cello-type!
Andre Navarra, world famous French cellist, coming to join Laszlo Gati and the Victoria Symphony in great music of Elgar and Tchaikovsky.
All part of The Season - Symphony '75. Sensational!

Season Tickets now available
Victoria Symphony
748 Johnson Street 385-6515

WHITE LINE FEVER
FRI., SAT., SUN. MATINEES 1:30, 3:20, 5:10
NIGHTLY AT 6:55, 9:00
ODEON 1 780 YATES STREET
Brutal violence and coarse language (B.C. Dir.)

It Was The Most Intensive Manhunt Ever Mounted!
HENNESSY
COUNTING HOUSE CINEMA 1 BROAD AT BROUGHTON 383-3434
MATURE ENDS THURS. NIGHTLY 7:00, 9:10

"ALOHA BOBBY AND ROSE"
MATURE ENDS THURS.
COUNTING HOUSE CINEMA 2 BROAD AT BROUGHTON 383-3434
NIGHTLY 7:30 and 9:20

RED LION INN
GREAT ENTERTAINMENT NIGHTLY

BE OUR GUEST IN THE CABARET
with
DANNY WEBSTER
TONY BUFORD
and the
FOUR TUNES
TOTAL ENTERTAINMENT CENTRE
FINE DINING FACILITIES FOUR LOVELY ROOMS TO RELAX IN TWO ROOMS OF EXCITING ENTERTAINMENT

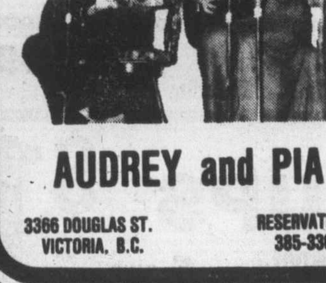

NOW APPEARING IN THE DINING ROOM
AUDREY and PIA
3366 DOUGLAS ST. VICTORIA, B.C.
RESERVATIONS 385-3366
TELL EM RED SENT YOU

OPEN FOR LUNCH
MON.-FRI. 11:30-2:00
DINING
MON.-SAT. 5:00-11:00
GEORGE'S PIANO ROOM
MON.-SAT. 5:00-1:00
with RICHARD DOLLARHIDE
Pianist and Vocalist From 1-12:30
GEORGE'S BAVARIAN DINING LOUNGE
1020 JOHNSON or 1021 PANDORA
383-7121

The terrifying motion picture from the terrifying No. 1 best seller.
JAWS
MATURE
Some frightening and gory scenes. (B.C. Dir.)
DAILY AT 1:30, 3:50, 6:30 and 9:10
ODEON 2 780 YATES STREET

The Dragon Flies
Scenes of brutal violence (B.C. Dir.)
FRI., SAT., SUN. — 1:30, 3:30, 5:30, 7:30, 9:40
MON. TO THURS. NIGHTLY AT 7:00 and 9:10
ENDS THURS.
HAIDA 808 YATES STREET 383-4278

GEOFF WINSLOW BAND AT The Bacchanalia

HARPO'S CABARET
FEATURING:
BEST OF FRIENDS
Sept. 8-20
DOORS 9:00
385-5333
15 BASTION SQUARE

FAMOUS PLAYERS THEATRES
MOVIE GUIDE

MONTY PYTHON AND THE HOLY GRAIL
WEEKDAYS AT 7:00 and 9:00
3RD WEEK
MATURE
ROYAL 805 Broughton 383 9711

Freebie and the Bean
and
"ALICE DOESN'T LIVE HERE ANYMORE"
TILLICUM DRIVE-IN Burnside at Tillicum 382 7531
GATES—8:00 SHOW—DUSK
Mature—Some violence & frequent coarse language
R. W. McDonald, B.C. Director

JAMES CAAN
JOHN HOUSEMAN
ROLLERBALL
SECOND WEEK!
CORONET 836 Yates 383 6414
Restricted Warning: very violent throughout. — R. W. McDonald, B.C. Dir.
Weekdays at 7:15, 9:30. Sat. 2:00, 4:30, 7:15, 9:30.
All seats $3.25 this engagement only. Free list, golden age suspended.

Sean Connery
The Wind and the Lion
3RD WEEK
ENDS THURS.
WEEKDAYS AT 7 and 9
MATURE WARNING: Some violent scenes.
CAPITOL 805 Yates 384 6811
R. W. McDonald, B.C. Director.

386-2121
Monday through Saturday
8 a.m. to 6 p.m.

CLASSIFIED ADVERTISING

Vancouver Island's Largest Shopping Centre in Print

386-2121
Monday through Saturday
8 a.m. to 6 p.m.

11:00 p.m. to 7:30 a.m.
Editorials, 383-4111
TELEPHONES
AFTER-HOURS
AND SUNDAY

BOX REPLIES

All replies to private box numbers available from 8:00 a.m. to 5:30 p.m. Monday to Friday inclusive.
Victoria Press Box numbers available on request. Charge $2.50 and $4.00.

OFFICE HOURS

Classified Counter, 8:00 a.m. to 5:30 p.m. Business Office, 8:30 a.m. to 5:00 p.m. Monday to Friday inclusive.

* * *

OFFICE CLOSED SATURDAY

* * *

CLASSIFIED TELEPHONE HOURS

8:00 a.m. to 6:00 p.m. Monday to Saturday inclusive.

* * *

CLASSIFIED COPY DEADLINES

Regular classified advertisements may be placed at the counter, 8 a.m. to 5:00 p.m. on the day prior to publication, Monday to Friday inclusive. By telephone, 8:00 a.m. to 5:00 p.m., Monday to Saturday inclusive.
All classified semi-display copy must be in the possession of Victoria Press Ltd., 2621 Douglas Street by 12 noon for the Colonist or 4 p.m. for the Times day prior to publication with the exception that copy for Sunday Colonist must be in by 12 noon Friday.

FULL COVERAGE CLASSIFIED RATES

REGULAR CLASSIFIED
LOCAL RATE

One day 12c per word per day.
Three consecutive days, 10c per word per day.
Six consecutive days 9c per word per day.
1 6-pt. heading or white space allowed to be charged at 5 words.
Minimum advertisement 10 words and $1.20.
Each initial, sign, group or figures and abbreviation counts as one word.

SEMI-DISPLAY
LOCAL RATE

Ads requiring a style other than that mentioned above will be charged by the measured agate line (14 agate lines equal 1 inch).
One day 50c per line, $7.00 inch.
Three consecutive days, 45c per line, $6.30 inch.
Six consecutive days, 40c line, $5.60 inch.

NATIONAL RATE AND
OUT-OF-PROVINCE RATE

Regular classified, 15c per word per day.
Semi-display, 60c per line per day.

Birth Notices $3.00 per insertion for standard message of 30 words or less. 10c each additional word or initial.
In Memoriam notices, Cards of Thanks, Deaths and Funeral Notices 43c per line per day. Three consecutive days $1.14.

Births, Deaths, In Memoriam Notices, Cards of Thanks, personals not accepted by telephone.
Single paper rates on request.

SUBSCRIPTION RATES

Wherever carrier service is maintained, $4.00 per month.
By mail — Canada, $5.00 per month, $14.50 per 3 months, $28.00 per 6 months, $55.00 per year. United States, $5.25 per month.
Sunday Only — Canada, 35c per copy. United States, 40c per copy.
Commonwealth and Foreign rates on request.
Mail subscriptions are payable in advance.
Authorized as second class mail. Post Office Department, Ottawa. Member Audit Bureau of Circulations.

TERMS OF PUBLICATION

The Victoria Press Ltd. shall not be liable for non-insertion of any advertisement beyond the amount paid for such advertisement.
In the event of an error occuring the liability of Victoria Press Ltd. shall not exceed the charge for the space actually occupied by the item in question.
All claims on error in publication shall be made within 12 hours thereafter and if not made shall not be considered. No claim will be allowed for more than one incorrect insertion nor for errors not affecting the value of advertisement.
All estimates of cost are approximate. Advertisers will be charged with space actually used.
All advertising copy will be subject to the approval of the Victoria Press Ltd., who reserve the right in its sole discretion to classify, reject or insert copy furnished.
All advertisements must comply with the British Columbia Human Rights Act. This act states no advertisement may state or imply a preference, limitation, or specification on the basis of an applicant's race, religion, colour, marital status, ancestry, place of origin, age; or sex (unless the matter relates to the maintenance of public decency AND prior approval has been obtained through the Human Rights Branch).
While every endeavor will be made to forward replies to box numbers to the advertiser as soon as possible, we accept no liability in respect of loss or damage alleged to arise through either failure or delay in forwarding such replies, however caused, whether by negligence or otherwise.

CIRCULATION
REPRESENTATIVES

Duncan, Chemainus—
P. J. Rogers 746-6181
Nanaimo 753-2766
Lake Cowichan—
Mrs. R. A. Nilsen 749-3156

DUNCAN BUREAU

Duncan Financial Centre, 435 Trunk Rd. Office and telephone hours 8:30 a.m. to 5 p.m. Monday to Friday inclusive.
PHONE DUNCAN 746-6181

United States Representatives
MATHEWS, SHANNON and CULLEN, INC.
New York, Boston, Chicago, Detroit, Philadelphia, Pittsburgh, Cleveland, Syracuse, Charlotte, Atlanta, Cincinnati.

CLASSIFIED
SERVICE
FOR
DUNCAN
COWICHAN RESIDENTS
Classified Ads phoned in to our Duncan office
746-6181
before 3:30 p.m. will appear in the following day's paper.

NOTICE
OF COPYRIGHT

Full complete and sole copyright in any advertisement produced by Victoria Press Ltd. is vested in and belongs to Victoria Press Ltd.; provided, however, that copyright IN THAT PART AND THAT PART ONLY of any such advertisement consisting of illustrations, borders, signatures or similar components which is, or are, supplied to Victoria Press Ltd. by the advertiser in the form of engravings matrices, casts, etc., and incorporated in said advertisement shall remain in and belongs to the advertiser

1 BIRTHS

ALLEN — Born to Urban and Lois Allen, 1741 Haldon Rd., at Royal Jubilee on August 24th, a girl, Elissa Pauline, 7 lbs. 2 oz. A sister for Sheri. Sincere thanks from us all to our wonderful doctor, Dr. B. Geiling. Thanks also to Dr. Roth and Maternity Staff.

BURKHOLDER — Rick and Irene proudly announce the arrival of their second little girl, Heather, Irene, 7 lbs. 13 oz. on August 31st, 1975 at the Royal Jubilee Hospital. A little sister for Debbie and another grandchild for Mr. and Mrs. A. Armstrong and Mr. and Mrs. Wm. Burkholder. Sincere thanks to Dr. Brian Pound and Maternity Staff! (Insured).

BINGHAM — Better late than never, a daughter, to Judy (nee Robbins) and George; Leah Dawn. Many thanks to Dr. R. Forgie, the assisting Intern and the Nursing Staff at Royal Jubilee, September 6th, 1975. (Insured).

GRAHAME— On Sunday, August 31st, 1975, in Denver, Colorado, happy parenthood came to Ron and Charlotte, a 7 lb. 8 oz. baby boy, John Gillies Mark. First grandchild for Mrs. D. Grahame of Victoria, third grandchild for Mr. and Mrs. Mark Crandall of Denver.

SORENSEN — Born to Philip and Pamela (nee Farrell) on September 6, 1975, a son, Andrew Carl, 7 lbs. 15 oz. a grandson for Mrs. G. Farrell and Mr. and Mrs. W. Benn. Many thanks to Dr. E. Demiany and staff at Royal Jubilee Hospital.

CLASSIFICATION INDEX

VITAL STATISTICS
1 Births
8 Cards of Thanks
5 Deaths and Funerals
9 In Memoriams
10 Funeral Directors

NOTICES
14 Announcements
15 Coming Events and Meetings
16 Catering, Banquets and Reception Rooms
20 Lost and Found
11 Monuments
18 Places to Visit
17 Restaurants

EMPLOYMENT
21 Help Wanted—General
22 Office Help
23 Skilled Trades
24 Sales Persons and Agents
25 Teachers
26 Part Time—Temporary Help
30 Situations Wanted

BUSINESS SERVICES AND DIRECTORY
36 Business Services and Directory

PERSONAL SERVICES
33 Bands, Musicians and Orchestras
40 Business Personals
43 Dancing
42 Education
71 Music Teachers
39 Personals
32 Trade Schools
38 Travel

MERCHANDISING
83 Aircraft
117 Antiques
78 Bicycles
80 Boats and Marine
65 Building Supplies
93 Cameras, Supplies and Photo Finishing
127 Chicks, Poultry, Hatching Eggs, Supplies
135 Farm Implements
12 Florists
60 Fuel
97 Furniture
120 Garden Supplies
99 Groceries, Meat and Produce
130 Heavy Equipment and Machinery
128 Livestock, Supplies and Events
100 Miscellaneous for Sale
103 Miscellaneous Wanted
109 Miscellaneous to Rent
77 Motorcycles
70 Musical Instruments
125 Pets and Supplies
96 Ranges, Stoves and Furnaces
92 Sporting Goods
115 Swaps
63 Timber
98 TV, Stereo, Radio Sales and Service
112 Wanted to Rent, Miscellaneous
116 Coins and Stamps

AUTOMOTIVE
115 Automobile Financing and Insurance
164 Auto Body and Painting
162 Auto Repairs, Service and Towing
168 Campers, Trailers and Motor Homes
166 Cars and Trucks Wanted
150 Cars for Sale
151 Sports, Import Cars
148 Lease Vehicles
169 Mobile Homes and Parks
149 New Car Directory
160 Parts, Accessories
158 Tires
154 Trucks and Buses
156 U-Drive and Auto Washing

ACCOMMODATION
185 Convalescent and Rest Homes
175 Hotels
178 Summer Homes, Cottages and Resorts
181 Tourist Accommodation

RENTAL
201 Apartments to Rent, Furnished
200 Apartments to Rent, Unfurnished
202 Furniture to Rent
203 Apartments Wanted
206 Duplexes to Rent
207 Duplexes Wanted to Rent
215 Halls, Warehouses, Stores and Offices to Rent
127 Housekeeping Rooms to Rent
199 Housekeeping Rooms Wanted
211 Houses to Rent, Furnished
210 Houses to Rent, Unfurnished
212 Houses Wanted to Rent
190 Room and Board
191 Room and Board Wanted
193 Rooms to Rent
194 Rooms Wanted

FINANCIAL
155 Automobile Financing and Insurance
233 Mortgage Loans and Insurance
234 Mortgages for Sale
230 Personal Loans and Insurance
235 Wanted to Borrow

REAL ESTATE
280 Acreage for Sale and Wanted
240 Business Opportunities
241 Business Opportunities Wanted
247 Commercial or Industrial Properties
258 Condominiums and Townhouses
253 Country Homes and Properties
270 Exchange Real Estate
290 Farms for Sale and Wanted
263 Garages for Sale, Rent, Wanted
293 Gulf Island Properties
250 Houses for Sale
265 Houses Wanted to Buy
295 Listings Cancelled
268 Listings Wanted
271 Lots for Sale
294 Mainland and Out-of-Province Properties
273 Property for Sale
274 Property Wanted
244 Revenue Property
245 Revenue Properties Wanted
285 Up-Island Properties
256 Waterfront Properties
300 Churches

PAGE
REPRODUCTIONS
OR
MICROFILM COPIES
OF
COMPLETE PAPERS
AVAILABLE
PHONE 382-7211,
LOCAL 276

PHONE
DIRECT
386-2121
TO
PLACE
YOUR
CLASSIFIED
AD

1 BIRTHS

WILSON — Robert and Else are delighted to announce the arrival of Torben's baby sister, Lee Birgit, 8 lbs. 14½ oz. on September 2nd, 1975 at Victoria General Hospital. Many thanks to Dr. A. McLean, Dr. Lenoble, Maternity Staff and most of all to Daddy for his excellent coaching.

5 DEATHS and FUNERALS

ARTHUR — In hospital, after a short illness bravely borne, Mr. Allister James Arthur, aged 63 years. Born in Manitoba and a resident of Langford, B.C., for the past 26 years, late residence 1030 Dunford Ave. Predeceased by his son, Terry, and his brother, Hec. in 1964. He leaves his loving wife Dorothy, at home; son and daughter-in-law, Lorne and Yvonne, Glen Lake, B.C.; two grandchildren; mother, Mrs. Mabel Arthur, Manitoba; brothers, Philip, Manitoba and Neil, Ontario; nieces and nephews. Mr. Arthur served overseas during the Second World War with the Algonquin Regiment. He was a member of The Royal Canadian Legion, Branch No. 171, Ladysmith, B.C. and was a long time member of The Royal Canadian Legion, Prince Edward Branch No. 91, Langford, B.C.
Service will be held in the Sands Funeral Chapel of Heather, Colwood, B.C., on Thursday, September 11th, 1975 at 1:00 p.m. Rev William Z. Van Druten officiating. Cremation. Please no flowers by request, donations to Poppy Fund of choice.
SANDS-COLWOOD

BETHELL — In Victoria on Sept. 7, 1975, Mary Elizabeth Bethell, aged 73 years, passed away suddenly at Victoria General Hospital, beloved wife of Albert Edward Bethell of 934 Lyall St., born in Liverpool, England, resident here since 1936, formerly of Winnipeg. She also leaves one son, Robert William with the Canadian Forces in Germany; one daughter, Carol Anne Powell in Camp Borden, Ontario; six grandchildren; one brother, William Wadkin in Montreal and a sister, Sister Mary William of Vernon, B.C.
PRAYERS will be offered in the Queen of Peace Church, Old Esquimalt Rd. on Wed., Sept. 10 at 7:30 p.m. MASS will be celebrated in the Church on Thurs., Sept. 11 at 10:00 a.m. with the Rev. M. J. McNamara Celebrant. Interment at Hatley Memorial Gardens (Flowers gratefully declined. Friends, if desired, may donate to the charity of their choice). McCall Bros. Funeral Directors in charge of arrangements.

DYSON—In Victoria, on September 7, 1975, Lieut. Oliver Dyson, ret., R.C.N., in his 71st year, of 3170 Milgrove St., born in Toronto, resident in Victoria for over 50 years. He is survived by his loving wife Ivy May; 2 sons, George and John; 2 daughters, Mrs. Pearl Gallant and Mrs. Grace McMillan; sixteen grandchildren; 5 great-grandchildren, all in Victoria; 3 brothers and 1 sister in Ontario. He served in the R.C.N. for 30 years and in the Second World War on the North Atlantic. He was a member of Esquimalt Branch, R.C.L.
Funeral service in McCall Bros. Chapel, Johnson and Vancouver Sts., on Wed., Sept. 10 at 10:30 a.m. with Tony Roberts officiating. Interment at Hatley Memorial Gardens. (No flowers by request.)

FAULDS — William. Suddenly in Victoria, B.C. on September 8th, 1975. Born in Glasgow, Scotland. A past member of the Masonic Lodge Gleniffer Paisley, Scotland. Survived by his loving wife Margaret at the residence, a daughter Margaret and son-in-law Bill Hodgson of Victoria, his son Robert and daughter-in-law Pauline of Perth, Australia, his mother Mrs. Margaret Faulds of Victoria, four grandchildren, and relatives in Scotland.
Funeral service will be held on Thursday, September 11th at 1:P.M. in the Chapel of First Memorial 4725 Falaise Dr. Rev. J. Robertson officiating, followed by interment in the Royal Oak Burial Park. Flowers are declined with thanks, donations may be made to the B.C. Heart Fund. Arrangements by the Memorial Society of B.C. and FIRST MEMORIAL SERVICES LTD.

MARSHALL — In Victoria, B.C. on September 8, 1975, Rose Mary Marshall aged 65 years of 524 Wilson St., born in Grenfell, Sask. and resident of Victoria since 1947. Widow of William Grant Marshall who predeceased her April 12, 1975. she is survived by one son Fred W. and one daughter, Julia Macdonald of Victoria, one granddaughter and one grandson and two sisters.
Funeral service in McCall Bros. FLORAL CHAPEL, Johnson and Vancouver Sts. on Wed., Sept. 10 at 11:30 a.m. Interment at Royal Oak Burial Park.

SADLER — Alice Helen Sadler in her 90th year of 4157 Glanford Ave., born in London, England and a pioneer resident of Victoria since 1908. Widow of Thomas John Sadler, she is survived by her daughter Lilian B. Wells of Victoria; 1 granddaughter, Shirley Helen Russell of Victoria; great-grandson Kenneth B. Russell; also two brothers in England; several nieces and nephews. She was a member of the Old Age Pensioners No. 1, Victoria, St. Mark's Church, Victoria Women's Institute, A.O.F. Court Triumph and a member of the Ladies Orange Benevolent Society, a Past Mistress of Victoria Purple Star and was recently made an honorary member of the Most Worshipful Grand Lodge of Canada of the Orange Order.
Funeral service in McCall Bros. Chapel, Johnson and Vancouver Sts., on Wednesday, Sept. 10 at 1:30 p.m. with the Rev. Canon R. Willis officiating, followed by cremation. (Kindly omit flowers to the residence).

SHELTON — In the Gorge Road Hospital on September 6, 1975, Mr. Robert Shelton aged 72 years, born in Manitou, Manitoba, and a long-time resident of Sidney, B.C., late residence, 2262 James White Boulevard. He leaves his loving wife, Vera, at home; daughter, Mrs. W. (Erma) Coward, Sidney, B.C.; two grandchildren; brother, Tom Shelton, Manitoba; and his sisters, Mrs. Annie Wilson, Manitoba, and Mrs. Teen Collins, Winnipeg, Man. Mr. Shelton was a Past Master of Sidney Lodge No. 143, A.F. & A.M., B.C.R. and a member of the Victoria Shrine Club.
Service will be held in the Sands Funeral Chapel of Roses, Sidney, B.C., on Wednesday September 10, 1975, at 1:00 p.m., Rev. R. H. Pratt officiating. Cremation. Flowers gratefully declined.
SANDS—SIDNEY

SMITH — Clara Louise Smith passed away peacefully on Saturday, September 6, 1975 at Royal Jubilee Hospital in her 93rd year. Predeceased by her husband Charles O. and her son Erith M. she was born in Montreal and has resided in Victoria since 1949. Survived by her daughter-in-law Joan A. Smith, Victoria; four grandchildren: Charles E. Smith, Mission; Marguerite Conrad, Farrow, Y.T.; Ken F. Smith, Victoria and Valerie Seward, Toronto and five great grandchildren.
The funeral service will be conducted on Thursday, September 11, 1975 at 1:30 p.m. from CUNNINGHAM FUNERAL CHAPEL with the Rev. W. E. Greenhalgh officiating followed by cremation.

SPEAREY — Cecil M., in Victoria, B.C., on September 8, 1975. Born in England, age 73 years. Survived by his loving wife, Mary, by two daughters, Joan and Ann; three grandchildren; also by a sister, Doris, in Sask.
Private Family Service. Flowers are declined with thanks. Donations may be made to the B.C. Heart Fund. Arrangements by the Memorial Society of B.C. and FIRST MEMORIAL SERVICES LTD.

5 DEATHS and FUNERALS

TRAER — Zelda S. of Victoria, formerly of Vancouver; on September 7th, 1975. Born in Napan, N.B. Well known for many years in the retail clothing business with Traer and Dickie Ltd. of Vancouver. Mrs. Traer was predeceased by a sister Mrs. Ruth Drysdale of Vancouver in June 1975. She is survived by a sister Mrs. G. H. (Ruby) Van Allen of Vancouver, a brother Mr. Lemuel Traer, Vancouver, and a sister Mrs. Winnifred Wilson of Seattle, Wash., she is also survived by nieces and nephews.
Funeral service Saturday, September 13th at 3 p.m. in the Boal Memorial Chapel, 1505 Lillooet Rd., N. Vancouver. Rev. C. Raymont officiating (cremation). Cremains to be intered in the family plot at the Ocean View Burial Park. Arrangements by the Memorial Society of B.C. and FIRST MEMORIAL SERVICES LTD.

WALDIE—In Victoria, on Sept. 6, 1975, Mr. Rex C. Waldie, aged 83 years, of 1605 Monterey, formerly of Winnipeg. He leaves his wife Edna, two sons John, of Medicine Hat and Robert of Richmond, also seven grandchildren.
Funeral service will be held in St. Mary's Church, Elgin Rd., Oak Bay, on Wednesday, Sept. 10 at 11:00 a.m., the Rt. Rev. Frederick Roy Gartrell and the Rev. E. Moulden officiating, followed by cremation. McCall Bros. Funeral Directors in charge of arrangements.

8 CARD OF THANKS

Frank, Phyllis and Leslie Daw want to thank all of our many, many friends who showed their affection for our dear Ann, by sending messages and flowers and by being with us at the memorial service.

9 IN MEMORIAM

SIGURDSON—In treasured memory of dear brothers James Edward and William Carl, who passed away September 10, 1974.
There is someone who misses you sadly,
And find the time long since you went,
There is someone who thinks of you always,
And tries to be brave and content.
Gone are the faces we loved so dear,
Silent the voices we loved to hear;
Tis sad, but true, we wonder why,
The best are always the first to die.
—Brother Clifford, sisters — Louise, Susan, and Nancy, brothers-in-law Bill, Dan, and Ron, nieces and nephews.

SIGURDSON—In loving memory of James Edward and William Carl, who passed away September 10, 1974.
We are sad, within our memory,
Lonely are our hearts today,
For the ones we loved so dearly
Has forever been called away.
We think of them in silence.
No eye may see us weep,
But many silent tears are shed,
When others are asleep.
—Mom and Dad.

THEY SHALL GROW NOT OLD, AS WE WHO ARE LEFT GROW OLD, AGE SHALL NOT WEARY THEM, NOR THE YEARS CONDEMN. AT THE GOING DOWN OF THE SUN, AND IN THE MORNING, WE WILL REMEMBER THEM.
—WITH GRATITUDE, SANDS.

10 FUNERAL DIRECTORS

McCall's

WEDNESDAY
DYSON, Lieut. Oliver Dyson, Ret. R.C.N.
10:30 a.m.—FLORAL CHAPEL
WALDIE, Mr. Rex C.
11.00 a.m.—ST. MARY'S CHURCH
MARSHALL, Mrs. Rose Mary
11:30 a.m.—FLORAL CHAPEL
SADLER, Mrs. Alice Helen
1:30 p.m.—FLORAL CHAPEL
TURNER, Mr. Stanley
3:30 p.m.—FLORAL CHAPEL
BETHELL, Mrs. Mary Elizabeth
PRAYERS
7:30 p.m.—QUEEN OF PEACE CHURCH
THURSDAY
BETHELL, Mrs. Mary Elizabeth
MASS
10:00 a.m.—QUEEN OF PEACE CHURCH
TO BE ANNOUNCED
SMITH, Mrs. May
McCALL BROS.
Floral Funeral Chapels
385-4465

Sands
SERVING
VANCOUVER
ISLAND
WE CARE
Dedicated to service
Sensible Prices
SANDS FUNERAL
CHAPELS
VICTORIA 388-5155
SIDNEY 656-2932
COLWOOD 478-3821
DUNCAN 746-5212
LADYSMITH 245-2331
NANAIMO 753-2032
Your seven community Chapels. Independently Family Owned and Controlled. Sands since 1912.

INTERNATIONAL FLIGHT CARE
Specializing in
forwarding to or from
anywhere
call collect
A Division of Sands
VICTORIA, 388-5155
SIDNEY, 656-2932
COLWOOD, 478-3821
DUNCAN, 746-5212
LADYSMITH, 245-2331
NANAIMO, 753-2032

Removal and
Memorial Service
Covering Vancouver Island
A Division of Sands

CUNNINGHAM
FUNERAL CHAPEL
(Formerly Chaplin's)
1155 Fort Street
Phone 384-5512 or 384-8626
Offering dignified moderate service for all. Geo. S. Cunningham, owner, manager.

HAYWARD'S
THOMSON & IRVING
Funeral Chapels
1625 Quadra St.
384-2612 — 386-3505
Superior Service Since 1867

FIRST MEMORIAL SERVICES
Serving the Public and Exclusive Undertakers for the Memorial Society of B.C. 658-5244.

11 MONUMENTALS

STEWART MONUMENTAL
Works Ltd.
ESTABLISHED 1896
Memorials of Distinction
Marble fireplace and tabletops
1403 May St. 384-3452

MORTIMER'S MONUMENTS
ESTABLISHED 1877
"The Finest in Craftsmanship"
633 DAVID ST. 383-6421

15 COMING EVENTS and MEETINGS

NOTICE
JAMES BAY
COMMUNITY
RESOURCES BOARD
PUBLIC
MEETING
SEPTEMBER 17,
1975
JAMES BAY
COMMUNITY
SCHOOL
140 OSWEGO STREET
7:30 P.M.
This will be an informational meeting concerning the activities of the Board. It will offer residents an opportunity to question Board members about programs being undertaken by the J.B.C.R.B., and to question other public officials about the level of co-operation between the Board and other public bodies.

OVER $500
In Prizes Last Bingo
ST. JOSEPH'S
BINGO
CHURCH HALL
745 W. BURNSIDE
479-7413
EVERY WEDNESDAY NIGHT
5 EARLY BIRD GAMES — 7:00
25c A CARD, 5 FOR $1.00
20 REGULAR GAMES — 7:30
6 CARDS $2.00
$15 or more a game
5 EXTRA GAMES
25c a card, 5 for $1.00
LOTS OF PARKING
CONCESSION
DOOR PRIZES
OVER $500
In Prizes Last Bingo

London Boxing Club
BINGO
WEDNESDAY
Victoria Curling Club
NO GAME LESS THAN $40
20th Game
$300
Early Bird Games, 7 p.m.
Paying $60 or more
$1 ADMISSION, 25c CARD
Or
6 CARDS FOR $2

ESQUIMALT FOR
SPORTS
BINGO
Wednesday
September 10th
7 p.m.
ESQUIMALT RECREATION CENTRE
527 Fraser Street
No game less than $20
DOOR PRIZE
$1 Admission, 25c Card
or 6 cards for $2

HORNET FOOTBALL
BINGO
7 P.M.
O.A.P. HALL
1600 GOVERNMENT ST.

LADIES AUXILIARY, ROYAL CAnadian Legion, No. 172, Esquimalt Dockyard Branch will hold their General Meeting, on Wednesday, Sept. 10 at 8 P.M. in the auditorium, 622 Admirals Rd.

COME SCOTTISH COUNTRY dancing, Sir James Douglas School, 8 p.m., Sept. 15th. Everyone welcome.

LONDON BOXING CLUB SOCCER teams are now practising at Topaz Park Tuesdays and Thursdays, 6 p.m.

O.A.P. NO. 1 BINGO EVERY Wednesday, 1:30 p.m., 1600 Government St. Everyone welcome.

16 CATERING, BANQUETS and RECEPTION ROOMS

CREATIVE
CATERING
Operating from the Army, Navy Club Banquet Hall.
—Weddings, Banquets, Special Events. Available for club or business meetings.
—Special rates for early Xmas bookings.
385-2711 Mon.-Fri.,
9 a.m.-5 p.m.

20 LOST and FOUND

FOUND: ONE SMALL COULD BE miniature Cairn terrier, black with white whiskers. no tags but collar. Owner must identify him. 385-2014 within 48 hours or the dog will be sold.

LOST: HALF SIAMESE, IF found call California telephone number on tag collect or contact Myra, at Goldstream Campground. Site 134. $50 reward. Her name "Buckwheat."

LOST 1½ YR. OLD FEMALE black and white cat in Rocky Pt. area near Hans Helgesen School. Reward offered. Call 478-5684 after 5.

LOST — SILVER GRAY PART persian cat, area Tattersal and Kathleen. Reward. 385-5510.

LOST — KEY CHAIN WITH keys, vicinity Gonzales Beach. 598-3249 after 5.

LOST: PAIR OF HIP WADERS, Cattle Point Launch Ramp, Phone 477-6257.

LOST — ADULT MALE GINGER white Tabby cat, Broadway-Carey Rd. area. 479-8401.

FOUND — SMALL CHANGE purse on bus stop bench. Gorge Rd. near Colony Inn. 383-6384.

LOST: SEPT. 7, THETIS LAKE, key ring, 5 keys. Please call 479-4343.

LOST BROWN WALLET, CONtact Eric Jones, reward. 479-4723 or 385-3221.

LOST — SET OF KEYS IN small brown leather case. 592-7186.

FOUND: A CHILD'S BIKE, PANdora - Begbie. 595-0713.

FOUND — WHITE RABBIT, CLOverdale-Quadra area. 386-8267.

TRADE
Through
CLASSIFIED

21 HELP WANTED GENERAL

ADVERTISEMENTS IN THIS CLASSIFICATION MUST COMPLY WITH THE BRITISH COLUMBIA HUMAN RIGHTS ACT SEE COLUMN 1

BUILDING SUPPLY SALES
Sales experience in building supplies or hardware essential. Hours, 9-5:30. No evenings, top earnings for high calibre sales person, male or female. Large Victoria yard with company paid medical, dental etc. Victoria Press Box 436.

BOYS–GIRLS
12 YRS. AND
OLDER
An opportunity exists in the CADBORO BAY AREA for Daily Colonist Carriers, for approximately one hour each morning. Earn yourself a regular monthly income. Route profits in relation to route size. Contact Mr. Fox, Colonist Circulation. 383-4111.

LIVE-IN HOMEMAKERS
Opportunities for semi-retired ladies to help their local communities. Your experience need by HEALTH CARE SERVICES UPJOHN LIMITED. Call us at 388-6639 Monday - Friday, 9 - 4:30.

DRAPERY SEAMSTRESS WANTED. Must be experienced in commercial and residential. Permanent position for right person. Good working conditions. Apply to Imperial Draperies, Shelbourne Plaza, 3639 Shelbourne, 477-1611.

ARE YOU INTERESTED IN scouting? First Douglas Cub and Scouts (Glasgow St. Hall) needs a scout leader and assistant cub leaders, previous experience an asset, but not essential. Please phone 382-4172.

YM-YWCA REQUIRES PARTtime, live-in, women's residence director for weekends and vacations. Apply in writing ONLY before Sept. 19 to Residence Director, YM-YWCA, 880 Courtney, V8W 1C4.

CASHIER FOR SELF SERVE gas station 3-11 shift Monday to Friday must be attractive and well mannered also have aptitude for figures. Apply in person 1990 Fort St. Shell.

HELP WANTED, PART-TIME. Real estate and insurance office requires clerk typist from 10 to 2 daily, preferably with some experience. Reply in confidence, stating background to Victoria Press, Box 470.

REQUIRED IMMEDIATELY, weekend inspector to perform emergency duties, would suit University student or semi-retired person. Apply in person, SPCA, 3150 Napier Lane.

NEEDED IMMEDIATELY
On short-term basis, 2 sales people to sell advertising space. Good commission. Previous selling experience an asset. Call 382-6127 between 8:30-12 noon.

PERSONABLE PERSON FOR Peter Pollen Ford lease and rental department. Typing necessary. Contact Tom Alexander, 384-1144. 1060 Yates St., Victoria.

NEEDED BY SEPT. 15 LOVING care for my children 5 and 2 years, 4 p.m.-12:15 a.m. Monday to Friday. Own transportation, could live in. 479-5795.

2 RETAIL SALES CLERKS wanted for paint wallpaper outlet, experienced preferred, fully company benefits offered. Phone Wes at 388-6285.

CERTIFIED OR EXPERIENCED chairside dental assistant. Oct. 1. For modern downtown preventive practice. Reply in own handwriting, Victoria Press, Box 461.

MCLAREN ELECTRIC LTD.
requires a Sales Person. Lighting or wiring experience an asset. Salary plus commission. Apply at 3400 Douglas.

URGENT! WANT RELIABLE BAbysitter for three children, two in school, would prefer live in. 478-1348.

EXPERIENCED HOUSEKEEPER required by full facility motor inn. Please apply in person, Red Lion Motor Inn, 3366 Douglas St. 385-3366.

URGENT. RELIABLE BABYSITter needed for two children, 2 hours a morning, Monday, Wednesday and Friday, $5 a day. Phone 384-5717.

CLEANING LADY 4-6 HOURS weekly, must have own transportation and refernces, Oldfield-Prospect Lake area, no bus service, 479-4566 after 5.

DRIVER SALESMAN REQUIRED for Linen Supply firm. State experience and qualifications in writing to Victoria Press, Box 472.

SEMI RETIRED COUPLE
Required to assist managers in downtown motel (to live in). 385-3543.

PART - TIME FRONT STORE clerk for pharmacy in Oak Bay. Reply stating age and qualifications, Victoria Press Box 466

WANTED: SECRETARY BOOKkeeper part-time afternoon. Must have car. Call 388-6684 late afternoons.

WAITERS AND WAITRESSES, full or part time, for night shift only. Apply PEACOCK RESTAURANT, AFTER 4:30.

BABYSITTER NEEDED URgently, my home preferably, 4 hours a day, Wilkinson Rd. area. 479-5640.

REQUIRED IMMEDIATELY, permanent sitter for parents who work shift work, prefer live-in if possible, 3 children. 477-0250.

MODELS NEEDED FOR LIFE drawing workshops, experienced preferred. Apply North West Coast Institute of the Arts. 508 Fort St.

IF YOU CAN BELIEVE, THAT running is good for you and you would like to make your living selling this idea to others, 382-4762.

ADVERTISING SALESMAN FOR "Sportcaster" newspaper, familiar with sports and city, phone 382-2131 for appointment.

EXPERIENCED CLEANING person required to clean office weekly. Apply in person to 858 Esquimalt Rd.

HAIRDRESSER WANTED FOR colour technician work, contact Sean Lochrie, c-o Bananas Hair Cutters. 479-8205.

GIRL OR WOMAN WANTED FOR general help in rest home. Live-in. 598-6094.

BABYSITTER WANTED, IN Parklands area, occasional Fri. and Sat. nights. 388-7769.

STUDENT NURSE REQUIRES part time babysitter for 15 month old boy, Royal Oak area. 479-5058.

RESPONSIBLE GIRL TO BABYsit weekends, Dunsmuir Rd., Esquimalt. 385-3995.

MATURE NURSES AID FOR Rest Home, Weekends only from 7 a.m. to 11 a.m. 384-1750.

TEENAGER WANTED — FOR occasional evening babysitting. Balmoral area. Phone 382-1651.

EXPERIENCED PART TIME waitress-waiter. Apply in person Tokai Villa Restaurant.

BABYSITTER REQUIRED 3 EVEnings a week Belmont-Begbie area 592-0920.

MAID FOR WEEKEND AND ODD days, apply in person at the Friendship Inn, 39 Gorge Rd. East.

BAKERS HELPER, STARTING time 5:00 a.m. apply in person 1115 North Park.

21 HELP WANTED GENERAL

LIGHT DUTIES
FOR
4 BOYS OR GIRLS
MIN. AGE 17
Due to expansion, large Canadian firm has openings for 4 people interested in a challenging career in sales and sales management.
To qualify, applicant must be:
(1) Free to travel Western Canada
(2) Neat in appearance
(3) Able to meet public
(4) Willing to learn
(5) Ambitious and honest
(6) Grade 10 minimum
(7) Able to start immediately
Guaranteed salary $400 a month plus up to an additional $400 a month in bonuses and commissions to start, with regular increases. No experience necessary. Full training program, a new car group transportation supplied. Driver's licence helpful but not essential. For personal interview, see Mr. Pat Johnson at the Harbour Towers Hotel on Wed., Thurs., and Fri. from 10:00 a.m. to 12:00 noon, and 2:00-3:30 p.m. daily.
No phone calls please.
First applicants given priority.

PROFITABLE
PART-TIME
BUSINESS
A few adult size Daily Colonist apartment routes will be available shortly in the area of Fort St.—Oak Bay Junction also around Oak Bay High School. These routes are suitable for housewives, students or pensioners. Must have means of transporting papers. Profit range approximately $100 to $125 per month depending on route size. For further information contact Mr. Fox, Colonist Circulation Dept. 383-4111.

Paul's
Restaurant
WANTED: Experienced waiters-waitresses. Shift work involved. 40 hr. week. Apply 1900 Douglas, between 2-3 p.m.

MANAGER TRAINEE WANTED
We are looking for an aggressive person to learn the finance business, we offer on the job training, and all large company benefits, applicants must have complete high school education and own a car, apply in person to Beneficial Finance Co., 727 Johnson St.

GARDEN CENTER MANAGER. A local department store is looking for a Garden Center manager with complete knowledge of gardening for local conditions. Should have extensive garden shop experience and Pesticide licence. Excellent company benefits. Please apply Victoria Press Box 450.

LUNCH COUNTER MANAGER-MANAGERESS
Must have experience in food. We offer you pride in your accomplishments, good position, good benefits. Good remuneration, but most important of all a chance for a secure future. Apply K-Mart, 3986 Shelbourne St., 477 6902.

ASSISTANT COOK (NPF) SEnior Ranks Mess, Club 91 requires experienced or will train short order cook. Approximate 16 hours a week. Suitable for semi-retired person. $3.20 per hour. Contact Mess Manager 388-1139 for interview.

RECEPTIONIST-TYPIST
Required by construction firm. Must have pleasant appearance and manner. Experience with public and good typing. Capable of general office duties. 1383 Hillside Ave. Apply in person, 9 a.m.-4 p.m.

THE BAY
We have a part-time position available for an experienced carpet sales person. This job offers between 25 - 30 hours a week, good pay plus commission. Apply in person to tre personnel office 4th floor, between 10:30 and 12 noon.

OUTSIDE WORKER
Experienced handyman, responsible willing worker, handy with tools, good physical condition, self starter, mature, drivers license required. Particulars to Victoria Press Box 408.

ELDERLY LADY REQUIRES middle-aged woman companion to live-in, give assistance and companionship. Bed and board provided. No housework or cooking, character references requested. Reply Victoria Press Box 366.

SARAH COVENTRY
Nationally advertised jewellery announces expansion program in Victoria area. Managers and demonstrators, full or part time. No investment. 478-6542.

TAXI DRIVERS WITH CLASS 4 LICENCE AND CHIEF'S PERMIT DAY AND NIGHT SHIFTS AVAILABLE. FULL TIME AND PART TIME. APPY IN PERSON, 585 PANDORA.

FULL OR PART TIME POSITION available in wig and gift shop. Previous hairdressing experience necessary. Call Down 595-0221 for appointment.

PAUL'S RESTAURANTS WANT A week-end truck driver. 8 hours Saturday, 4 hrs. Sunday, also other work, if needed. Apply 1900 Douglas between 2 and 3 p.m.

REQUIRED RELIEF NIGHT AUditor, steady employment, 2 nights per week, a good position for retired person. Apply in person to the West Wind Motor Inn. 478-8334.

WANTED: COOK WITH INVENtory and management experience, opportunity for partnership arrangement. Expanding clientel. Call late afternoon 388-6684.

WAITRESS - WAITER WANTED. Cabaret work, must be suitable for young clientel. Call 388-6684 late afternoons.

BABYSITTER MY HOME, 3 TO 5. For 5-year-old. Quadra School area. Pensioner preferred. 383-7541 after 5.

CHEESE CELLAR, 130 KINDS of cheese, requires mature person for part time work. 14 Centennial Sq. 384-8221.

EXPERIENCED WAITERS-waitresses wanted, night shift, full time. Apply between 2-4, 1577 Hillside.

EXPERIENCED GROCERY cashier wanted. $2.60 an hour. Apply in person only. 2897 Foul Bay Rd.

HAIRSTYLIST WANTED. APPLY Mr. B'z, A1, Nootka Court or phone 385-6621.

BUTCHER
For West Coast general store. For further information call 652-2749.

OCCASIONAL EVENING BABYsitter wanted, Cloverdale area. Call 388-7428 after 6.

MATURE PERSON — EXPERIenced for fish and chip cafe, part-time. 478-4221.

HAIRDRESSER REQUIRED fully qualified. Royal Oak area. Days, 479-6831, evenings 479-8317.

BABYSITTER WANTED MY home, four afternoons, Sidney or Deep Cove area, phone 656-3546.

THINKING OF VOLUNTEER work? Call us at 386-2269, Volunteer Bureau 1029 Douglas.

JOURNEYMAN BARBER WANTed for busy downtown shop. Call Judy, 385-0832 or Terry, 592-6075.

LIVE-IN HOUSEKEEPER COMpanion in Oak Bay. Phone 652-5609.

DESK CLERK. PART TIME, shift work. Victoria Press Box 468.

HAIRDRESSER REQUIRED downtown. 383-6015. 598-1849 after 6.

EXPERIENCED DINING ROOM waitress-waiter For appointment, 598-4556.

HAIRDRESSER WITH OR WITHout clientelle. 385-3389.

URGENTLY NEED BABYSITTTR in Blanshard School area. 383-8207.

BABYSITTER WANTED MY home, 4-8 hours daily. 595-7372.

21 HELP WANTED GENERAL

EXPERIENCED WAITRESS TO work nights. 6:00 'til 11:00 p.m. 479-3451.

EXPERIENCED HOSTESS-HOST for dining room, weekend work only 658-5231.

WANTED: FULLY EXPERIenced waiter-waitress, needed immediately 658-5231.

BABYSITTER IN QUADRA-Cloverdale area, your home or mine, 386-5262, ask for Daisy.

22 OFFICE HELP

ADVERTISEMENTS IN THIS CLASSIFICATION MUST COMPLY WITH THE BRITISH COLUMBIA HUMAN RIGHTS ACT SEE COLUMN 1

PERSONNEL
CLERK
TYPIST
required by the personnel office of the B.C. Assessment Authority to perform the following duties: assists in updating and maintaining a variety of personnel records systems; assists in administering an employee fringe benefit programme; is responsible for maintenance of employee job description files; arranges interviews; types a variety of correspondence; acts as receptionist; filing and other related clerical duties as assigned. Applicants will have successfully completed Grade 12 and have a minimum of 2 years preferably related experience, or an equivalent combination of education and experience. Skill in typing rapidly and accurately at a minimum of 50 w.p.m. essential.
Salary: $675.00-$746.00 (1974 rate)
Competition No. 75-113
Closing Date: 17 September 1975
Application forms may be obtained from the various assessment offices throughout the province. Please direct completed application forms to:
Co-ordinator Personnel
B.C. Assessment Authority
1537 Hillside Avenue
Victoria, B.C.
V8T 4Y2

EXPERIENCED GENERAL INsurance secretary, part-time or possible full time if desired. Must be experienced. Apply to Mr. Arthur Eede or Mr. J. S. Boorman, Boorman Investment Co. Ltd., 1111 Government. 386-7521.

ACCOUNTING-TYPIST
Permanent part time. Previous office experience, basic bookkeeping and typing (30-40 w.p.m.). Five days a week. Hours 8:30 to 1. Drake Personnel. 1175 Douglas, 385-3425.

LEGAL SECRETARY
Busy modern downtown office — at least one year's conveyancing background, salary $700-$800. Drake Personnel, 1175 Douglas Street, 385-3425.

INSURANCE SECRETARY
Must be fully qualified in personal and mercantile lines. Dicta typing, downtown congenial office. Salary negotiable. Drake Personnel, 1175 Douglas St., 385-3425.

RECEPTIONIST-CASHIER
Required immediately. Must be personable, accurate with figures and willing to handle responsibility. For more information please call 598-4515.

LEGAL
Number one legal firm requires a number one secretary. Estates and conveyancing experience. Number one top salary. Drake Personnel, 1175 Douglas, 385-3425.

SECRETARY FOR BANK MANager required, shorthand a necessity. Previous banking experience preferred, but not essential. Please reply to Victoria Press, Box 237.

BOOKKEEPER NEEDED, MUST be able to balance books, to trial balance, do payrolls, and some typing. Four hours per day and pay according to experience. Phone 388-6755.

CONVEYANCING SECRETARY wanted with good experience and references. For salary competitive or better. Please apply to Cook, Roberts and Whittaker. 385-1411.

EXPERIENCED HAIRDRESSER for Daisy Pot Beauty Salon in Esquimalt apply the Daisy Pot 386-6421 or after six 385-0709.

EXPERIENCED CONVEYANCING secretary required for friendly and pleasant lawyer's office. $650-$800 depending on experience 386-9021.

LEGAL STENO, SOME EXPERIence preferred, typing minimum 50. Phone 595-1821.

COLWOOD BANK REQUIRES EXperienced teller. Call 478-1718.

REGISTERED DENTAL HYgenist. 4 day week. 384-7141.

23 SKILLED TRADES

ADVERTISEMENTS IN THIS CLASSIFICATION MUST COMPLY WITH THE BRITISH COLUMBIA HUMAN RIGHTS ACT SEE COLUMN 1

WANTED
FRAMING
CONTRACTOR
To frame houses by contract in Victoria area. Year Round Work. Draws during contract. 383-9126.

EXPERIENCED TALLY PERSON for lumber yard, must have sound knowledge of common lumber. Apply in person to Mr. Grealy at Imperial Building Materials.

FULLY QUALIFIED AUTOMOtive body person required. $8 per hour. Flat rate. Medical, dental and life insurance benefits. Phone Advance Collision Ltd. 388-4491.

REQUIRED
AUTOMOTIVE PAINTER
Experienced, top wages, must be able to operate own paint shop. Phone 112-956-3939.

PART-TIME OR FULL-TIME RAdio-TV technician needed for calls and shop repairs. ATLAS STEREO AND TV, 763 Fort Street, 385-2712.

ELECTRICIANS NEEDED ON Vancouver Island, experienced in wiring with Loomex. Phone 245-3311.

EXPERIENCED SHAKE OR ASphalt shingler. 382-2331. 383-5867 evenings.

WANTED: STEADY BRICKLAYer, Mill Bay Masonry Ltd. 743-5871. After 5, 743-5395.

EXPERIENCED UPHOLSTERER needed. Phone 652-1591 between 9 and 5:30.

PAINTER, EXPERIENCE REquired. 479-8724.

24 SALES PERSONS and AGENTS

ADVERTISEMENTS IN THIS CLASSIFICATION MUST COMPLY WITH THE BRITISH COLUMBIA HUMAN RIGHTS ACT SEE COLUMN 1

COURSE IN
PROFESSIONAL
FLOOR COVERING SALES
Hard working career men or women wanted for professional floor covering sales positions. Remuneration by commission with top benefits. No specific sales or floor covering experience necessary. This expanding stable company offers a full training course. Auto and capacity to work required. Call Mrs. Halverson (Monday-Friday, 8:30-4:30) 382-8276.

A UNIQUE OPPORTUNITY WITH the Monarch Life Assurance Co. can by yours. An interview call tell us both if we need each other. Please phone 384-0584.

24 SALES PERSONS and AGENTS

Sales Personnel
Victoria and Area
Salesman or
Saleslady to Sell
Stationery and
Advertising
Specialties, Etc.
Northwest
Advertising
Specialties Ltd.
304, 10826-124 St.
Edmonton, Alta.
452-2323

WHITTOME'S
OFFER
Licensed Real Estate Salespeople.
1—Top Commission Rates plus a sales bonus plan.
2—Fine office to work from with lots of free parking.
3—No management competition.
4—In office training plus lots of help in listing, appraisal and putting sales together.
5—A proven Guaranteed purchase plan.
6—National Referral Service through Realcare Ltd. with agencies in over 150 Canadian cities and towns.
7—Work with a staff of friendly, competent Salespeople.
Phone or come in today. 479-1667
Jack Kenner, F.R.I. R.I. (B.C.)
4520 W. Saanich Road.
J. H. Whittome and Co. Ltd.
Royal Oak Branch

Whyte &
Gower
Oak Bay Properties Ltd.
2227 Oak Bay Ave.
592-2407
FANTASTIC
OPPORTUNITY
We have the listings — come and sell for WHYTE and GOWER OAK BAY PROPERTIES LTD. Call DON WHYTE or ALEC GOWER 592-2407.

SALES
REPRESENTATIVE
Leading Canadian floor covering, tiles and ceramic wholesaler has an immediate opening for an experienced sales person to cover an established territory on Vancouver Island. Confidential interviews will be held in the next 2 weeks. For an appointment send resume and reference to Victoria Press. Box 471.

SEARS REQUIRE
A full time commission sales-person in the Men's Leisure Shop.
Generous company benefits.
Apply in Person To
The Personnel Office.

MCLAREN ELECTRIC LTD.
requires a Sales Person. Lighting or wiring experience an asset. Salary plus commission. Apply at 3400 Douglas.

SALES PERSON
A top sales person to sell audio components in Victoria's stereo center, above average income. Apply in person to the manager, 726 Yates St.

SALESPERSON
Construction products to home owners. Mature reliable, own vehicle, know city and bondable. Particulars to Victoria Press, Box 319.

2 RETAIL SALES CLERKS wanted for paint-wallpaper outlet, experienced preferred, full company benefits offered. Phone Wes at 388-6285.

TEACHERS WANTED PART time; Yoga, Belly dancing, other. Dancenergy, 1322A Government St., 384-3841.

26 PART TIME or TEMPORARY HELP

ADVERTISEMENTS IN THIS CLASSIFICATION MUST COMPLY WITH THE BRITISH COLUMBIA HUMAN RIGHTS ACT SEE COLUMN 1

PART TIME
Young men and women: learn to operate Military radio and teletype systems in The Canadian Forces Communication Reserve. Training leads to travel and full-time summer employment, 388-1783 weekdays.

YM-YWCA REQUIRES PARTtime receptionist-accurate typist starting immediately for Youth Department registration desk, with flexibility to work additional hours during peak periods. Hours: Tues. and Thurs. 4 p.m. to 8 p.m., Wed. and Fri. 1 p.m. to 8 p.m., Sat. 9 a.m. to 5 p.m. YM-YWCA, Youth Dept. 880 Courtney, V8W 1C4.

KEY PUNCH
Experienced operators required immediately for day or evening shift — 2 month assignment, excellent hourly rate. Call Office Overload. 388-5565.

PART-TIME, 20-30 HOURS PER week, with international company. May become full time. Management trainee position. Colletion experience helpful. Phone Mr. Albert, 388-6246.

EARN GOOD MONEY WORKING from your home doing telephone work for major department store in Victoria. Reply Victoria Press Box 398.

EXPERIENCED HOUSEKEEPER required 1 day a week for elderly lady. Light housekeeping duties. Contact Mr. Davidson at 384-0514 for further details.

REQUIRE MATURE HOSTESS for Real Estate displays. Pleasant personality a must. Call 386-6796 for an appointment.

EXPERIENCED PART-TIME breakfast cook. Required for Saturdays and Sundays. Phone Chef at 598-5232.

MATURE KINDLY OUTGOING person for small retirement residence, 7 p.m. to 11 p.m. weekdays. Please call 383-5840 after 2 p.m.

SITTER FOR INFANT, APPROXImately 2 days a week, Work Point area. 383-1070.

BABYSITTER REQUIRED 3 EVEnings a week, Belmont-Begbie area 592-0920.

NEEDED ASSISTANT FOR A busy dental office, afternoons only, experienced preferred, 388-4401.

30 SITUATIONS WANTED

WILL BABYSIT, MY HOME, starting September. Monday-Friday, 7:30-5. Langford Elementary. 478-9128.

PRIVATE DUTY NURSE, GIVING tub; bed bath; massage; personalized care. Invalids: Elderly, hourly appointments. 592-6109.

CAPABLE, EDUCATED LADY, would like 4-6 hours employment, five mornings a week. Please phone 383-6165 before noon.

Classified—Victoria's Largest Proven Market Place—Where Your Articles Sell Faster! Cost Less to Sell—386-2121

aboutv bruce lowther

One of the more successful TV advertising gimmicks in recent years has been the cougar snarling from on high in those car commercials. His name, it turns out, was Chauncey, and he died recently at the age of nine.

A Chicago Daily News story about Chauncey says the zoo-born cougar came down with rickets as a cub and didn't get much exercise, developing a fierce snarl as a defence mechanism. Keepers Ted and Pat Drby bought the cub and made it available for the commercials.

The price for each commercial was $550 a day plus expenses, which the Derbys needed to meet a $5,000 monthly food bill at a 300-acre California game farm. The Derbys were divorced in 1973 but still run the farm and make commercials. Chauncey's successor will be two-year-old Christopher.

□

BUREAU OF USELESS INFORMATION: Tuesday's answer — In 1947, Milton Caniff stopped drawing the comic strip Terry and the Pirates and started drawing Steve Canyon. I suppose it was a matter of money. After all, what isn't?

Today's question — The Mary Worth comic strip started in 1933 because of the success of the May Robson movie Lady for a Day. What was the original name of the Mary Worth strip? Which comic strip was drawn in its heyday by Jerry Siegel and Joe Shuster? Answers Thursday.

□

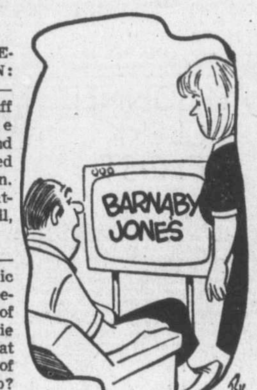

"The body was finally identified, but it was just one left over from an old Kojak show."

Wednesday highlights

ONE BEST: If you missed When Things Were Rotten last night, Mel Brooks' slash at Robin Hood and everything else is on again at 8 p.m. on Channel 4. The many fans of On the Buses will be pleased to learn a new season starts at 9:30 on Channel 12.

OTHER DEBUTS: George Peppard leads Doctors' Hospital again at 9 p.m. on Channel 5, Anne Meara is lawyer Kate McShane at 10 p.m. on Channel 7 and the Starsky and Hutch police actioner is at 10 p.m. on 4. In daytime, try Boomerang at 10:30 a.m. on Channel 4.

NEW SEASONS: In order, it's Little House on the Prairie, Tony Orlando and Dawn, That's My Mama, Baretta, Maude, Cannon and Petrocelli. Times and channels are in the schedules.

5:00 p.m. — Baseball, Philadelphia at Montreal — 2, 6.

6:30 — The latest PBS pledge-time evening starts with Eubie Blake, then segues to the Preservation Hall Jazz Band at 7:30, the often-nude drama Steambath at 9 p.m. and a Salvador Dali profile at 11 p.m. — 9.

7:00 — CFL football, Calgary at Saskatchewan — 8.

10:30 — KVOS repeats a CBS special on FDR's first two terms — 12.

11:30 — ABC's late-nighter repeats Trilogy of Terror, wherein Karen Black essays three roles, one against a devil doll — 4.

Wednesday movies

12:45 noon — The Ambushers (1967 Dean Helm). Or Matt Martin, if it makes any difference, which it doesn't, and neither will the Helm series with Tony Franciosa which starts Saturday, so there — 8.

1:00 p.m. — Night Train to Milan (fair 1965 catch the Nazi), Jack Palance. I've been asked quite often lately if I've seen every movie and I repeat: I've never seen a movie in my life and you'll never find a better faker — 11.

3:30 — A Child Is Waiting (fairish 1963 troubled-people drama), Judy Garland, Burt Lancaster. A good try which almost succeeds — 5.

9:00 — Just for You (1952 Bing Crosby) — 11.

11:30 — Dirty Dozen (slambang 1967 war actioner, part two), Lee Marvin and company. The dirtiest dozen I ever saw was my son Matt coming home from 12 rugby games — 12.

12:00 — Andy (pretty good 1965 retarded-folk drama), Norman Aldeh. He's no star but the cast does better than many stars — 2.

12:00 — Nobody's Perfect (ridiculous 1970 treasure comedy), Doug McClure. The title is untrue; Raquel Welch's escutcheon reads, One Body's Perfect — 6.

12:00 — Mafia (fairish 1970 early Godfather), Lee Cobb, Claudia Cardinale. If she made me an offer . . . but then, nobody would — 8.

12:30 a.m. — The Wild Seed (good 1965 troubled-youth drama), Celia Kaye, Michael Parks. Among the best of its kind because it was among the first of its kind — 7.

2:05 — The Night Fighters (1960 IRA tragedy, today's best film), Robert Mitchum, Cyril Cusack, Dan O'Herlihy, many more — 8.

2:10 — To Die in Paris (bearable 1968 war-underground suspense), Louis Jourdan. The truth about movies and me is I've seen them all and it stunted my growth: I'm only eight inches tall — 6.

Wednesday radio

8:00 p.m. — Concern deals with the Roman Catholic Church today. Or, whatever happened to Pope Paul? — CBU (690).

Program Schedules for Wednesday

Programs subject to last minute changes by stations concerned

CBUT 2	KOMO 4	KING 5	CHEK 6	KIRO 7	TIME	CHAN 8	KCTS 9	CABLE 10	KSTW 11	KVOS 12
	AM America	Today	Canada AM	J. P. Patches	8:00	Canada AM			Hercules	Cartoons
	AM America	Today	Daybreak	Capt. Kangaroo	8:30	Romper Room			New Zoo Revue	Cartoons
	News	Seattle Today	Party Game	News	9:00	Yoga	Book Beat		Give and Take	Give and Take
Summer Schools	Bold Ones	Seattle Today	Definition	News	9:30	Definition	Media; Ripples		Price Is Right	Price Is Right
Mon Ami; Giant	Bold Ones	High Rollers	Mon Ami; Giant	News	10:00	Consumer Show	Electric Co.		Calendar	Price Is Right
Mr. Dressup	Boomerang	Hlywd. Squares	Mr. Dressup	Love of Life	10:30	Tracy Trouble	Covers; Music		Calendar	Love of Life
Sesame Street	Showoffs	Marole Machine	John Barton	Young, Restless	11:00	Jean Cannem	Man; Bread		700 Club	Young, Restless
Sesame Street	Rhyme, Reason	Jackpot	John Barton	Search for Tmrw.	11:30	Jean Cannem	Sesame Street		700 Club	Dinah Shore
Bob McLean	You Don't Say	Celeb. Stakes	News; Clarkson	News	12:00	News: It's Your	Sesame Street		Mayberry	Dinan Shore
Bob McLean	All My Children	Days of Lives	Ida Clarkson	As World Turns	12:30	Move; Movie:	Idea Thing		Jeannie	Mike Douglas
Generation	Ryan's Hope	Days of Lives	Adam-12	Guiding Light	1:00	The Ambushers	Music; Ripples		Movie: Night	Mike Douglas
Ed Allen	Let's Make Deal	The Doctors	Ironside	Edge of Night	1:30	Movie	Music; Explore		Train to Milan	Mike Douglas
Coronation St.	Pyramid Game	Another World	Ironside	Match Game	2:00	Movie	Inside; State		Movie	Match Game
Edge of Night	One Life to Live	Another World	Edge of Night	Tattletales	2:30	Celeb. Dominoes	Words; Media		Movie; Cartoons	Tattletales
Juliette	General Hospital	Somerset	It's Your Move	Musical Chairs	3:00	What's Word?	Villa Alegre		Porky Pig	Musical Chairs
Take 30	Happy Days	Movie: A Child	Take 30	Dinah Shore	3:30	Another World	Zoom		Flintstones	Dealer's Choice
Family Court	Merv Griffin	Is Waiting	Family Court	Dinah Shore	4:00	Another World	Sesame Street		Mickey Club	Cartoons
Forest Rangers	Merv Griffin	Movie	Flintstones	Dinah Shore	4:30	Brady Bunch	Sesame Street		Gilligan	Gilligan
Baseball:	Merv Griffin	Movie	Baseball:	News	5:00	Tre FBI	Mister Rogers		Beaver	Merv Griffin
Philadelphia	News	News	Philadelphia	News	5:30	The FBI	Electric Co.		That Girl	Merv Griffin
at Montreal	News	News	at Montreal	News	6:00	News	Zoom		Brady Bunch	Merv Griffin
Baseball	News	News	Baseball	Mike Douglas	6:30	News	Eubie Blake		Bewitched	News
Baseball	To Tell Truth	Truth or Conseq.	Baseball	Mike Douglas	7:00	Football:	Eubie Blake	Island Hobbyist	Love American	Hlywd. Squares
Baseball	Untamed World	Wild Kingdom	Baseball	Price Is Right	7:30	Calgary	Jazz Band	Sky Tonight	Adam-12	Doc in House
Hourglass	Rotten Things	Little House	Little House	Tony and Dawn	8:00	at Saskatchewan	Jazz Band	Nature's Best	Ironside	Tony and Dawn
Hourglass	That's Mama	on the Prairie	on the Prairie	Tony and Dawn	8:30	Football	Jazz Band	Pre-School	Ironside	Tony and Dawn
Wild Kingdom	Baretta	Docs' Hospital	That Girl	Cannon	9:00	Football	Theatre:	Educational	Movie: Just	Maude
Partridges	Baretta	Docs' Hospital	Brady Bunch	Cannon	9:30	That's Mama	Steambath	Smorgasbord	for You	On the Buses
Music Machine	Starsky, Hutch	Petrocelli	Hawaii 5-0	Kate McShane	10:00	Jigsaw	Drama		Movie	Love American
Film	Starsky, Hutch	Petrocelli	Hawaii 5-0	Kate McShane	10:30	Jigsaw	Drama		Movie	FDR Special
News	News	News	News	News	11:00	News	Dali Profile		The FBI	FDR Special
News	ABC Mystery:	Johnny Carson	Victoria News	Mod Squad	11:30	News	Dali Profile		The FBI	Movie:
Movie:	Terror Trilogy	Johnny Carson	Movie: Nobody's	Mod Squad	12:00	Movie: Mafia				Dirty Dozen
Andy	Terror Trilogy	Tomorrow (1:00)	Perfect	Movie	12:30	Movie				(part one)

30 SITUATIONS WANTED

RELIABLE MALE TEENAGER desires steady employment until January, will live on farm. 384-9104.

CASUAL WORK, PAINTING, gutters, cleaned, lined, downpipes installed. Repairs, anything. 388-7941, 384-0912 Wesley.

COMPETENT MAN WITH HELP. any trade, any job, anytime. Brick and stonework our speciality. 658-5832.

WRITER, INTELLIGENT broadly knowledgable, seeks meaningful work. Julian Reid. 598-5558.

PRACTICAL NURSE WILL GIVE excellent care, excellent references. 384-8806.

LADY WISHES WINDOW CLEANing and Floors. experienced. 478-7989.

LOVING RELIABLE DAY CARE, my home Esquimalt. Three years old minimum. $5 a day. 385-2984.

RELIABLE YOUNG WOMAN seeks weekend employment. Call after 6, 598-3683.

MATURE WOMAN WISHES OCcasional afternoon and evening babysitting. 383-1009.

SECOND YEAR C. G. A. STUdent desires employment in an accounting area. 382-7037.

REFINED ACTIVE HOUSEKEEPer for gentleman, Victoria Press box 465.

CARPENTRY, CABINETS, finishing renovations, drywall and taping, drafting. Willy. 384-3522.

PAINTING, INTERIOR EXTERIor. Special year round low rates. Licensed. 384-0827.

ROTOVATING, LAWN PREPARAtion, or odd jobs. Reasonable rates. 656-4627.

RELIABLE DAY CARE, MY home, references available. Call 383-2842.

DAYCARE, MY HOME, NEAR Happy Valley scrool. 478-8041.

YOUNG AMBITIOUS MAN wants work. 382-1058.

30 SITUATIONS WANTED

SMALL HAULING JOBS. BASEment and yard cleaning. 479-1238.

33 BANDS, MUSICIANS and ORCHESTRAS

KEY BOARD, ALTO AND TENOR sax, flute and vocals available to working band. Ten years experience in Blues, Rock, night clubs in Toronto and London, Eng., Phil. Box 981, Sooke.

URGENTLY NEEDED KEYboard or guitar player for commercial rock band. Phone Dave, 385-4757 anytime.

WEDDINGS, SPECIALIZED TAPE MUSIC, INCLUDING M.C. DUTIES. JAMES GURR, 478-2468.

BISHOP'S CRYSTAL
Commercial Rock music for all occasions. 383-6566 and 478-8670.

FINE SOUND FOR FINE TIMES at honest rates. RPM sound. 386-7161.

DENNY'S CANNED MUSIC
656-3585

BLACK SPOT CANNED MUSIC
477-5364.

36 BUSINESS SERVICES AND DIRECTORY

Auto Glass

A-1 GLASS CO.

Wayne Atkinson, Proprietor. 386-3761, 2919 Bridge St. I.C.B.C.-approved shop
Call for our on-the-spot mobile service.
We are auto glass specialists as well as commercial and residential experts!

36 BUSINESS SERVICES and DIRECTORY

Auto Glass

BOSSOM
GLASS CO. LTD.
Remember — Cracked Auto Glass is dangerous glass. Call for our mobile van home service. Approved ICBC replacement service. 382-3031.

Appraisals

BROWN BROS. on BLANSHARD
"People Helping People"
REAL PROPERTY FEE APPRAISALS
For Any Purpose
Prompt Service
Appraisal Dept.
385-8771 (anytime)

Blacktopping

DRIVEWAYS, PARKING LOTS, industrial areas. Subdivision, paving materials and supplies.
Free Estimates, 24 hr. service
O.K. Paving Co. Ltd.
2840 Nanaimo St., 386-3414

Bricklayers

M AND B MASONRY LTD., brick and block. 656-5091.

Cabinet Making

Cubbon on Cook
CUSTOM MILLWORK
Kitchen cabinets, Vanities, Mouldings.
1720 COOK CHARGEX 384-8181

CUSTOM CABINET WORK
Millwork, kitchens, vanities. All types of custom casework.
OLYMPIC MILLWORK
Div. of Farmer Construction Ltd. 388-5121

Carpenters

EXPERIENCED CARPENTRY Renovations, decks, basement finish, additions, repairs, reasonable rates. References. 384-2323, 386-6966.

EXPERIENCED CARPENTERS. complete home renovations, additions. Reasonable rates. Ron, 384-5971.

HOME CARPENTER, OLD hand, no job to small. Jock, 598-7392.

SEN CABINETS, VANITIES, ADditions, renovation, qualified journeyman. 478-7291, 478-2725.

SUNDECKS OUR SPECIALTY Alterations, carports, fencing and sidewalks. 652-3536.

FOR INTERIOR RENOVATIONS and repairs, fully experienced with references. Call 478-5190.

SMALL JOBS MY SPECIALTY
Howie 478-4705

Carpets and Linoleum

HOURIGAN'S
CARPETS AND LINOS LTD.
FLOOR COVERING SPECIALISTS
715 PANDORA AVE. 386-2401

CARPET, LINO AND TILE INstalled, days only. Free estimates. Phone between 5 and 7 p.m. 479-9263.

CARPET, LINO, TILE PROFESsionally installed. All work guaranteed. Free estimates. 382-9326.

Carpet Cleaning

COIT CARPET CARE:
THERE'S NONE BETTER!
COIT repairs any carpet
COIT offers carpet binding
COIT repairs burns, tears, holes
COIT cleans carpets too
COMPLETE, PROFESSIONAL, REASONABLE
COIT CARPET CARE
Call COIT — 386 6701

MAC'S RUG AND UPHOLSTERY cleaners. I own and personally do all cleaning. 385-7479.

LARRY'S CARPET CLEANING, reasonable rates, prompt attention, free estimates. 477-8711 or 592-6131.

Cement Contractors

McCRACKEN CONSTRUCTION
Patios and walks and retaining walls. 652-5541.

DAVIDSON CEMENT CONTRACtors specializing in patios, sidewalks, driveways, etc. Phone Larry, 386-1291

Cleanup Services

PROMPT, EFFICIENT
— yards, basements, hauling of debris. Complete Janitorial Service. Gutters cleaned. Call Larry, 477-8711 or 592-6131.

CRYSTAL CLEAN UP SERVICE. Basements, attics, compost, yards, and small moves. Satisfaction guaranteed. 24 hours a day. Phone Kerry, 384-2190.

RELIABLE RESPONSIBLE PERson, specializing in grass cutting, compost removable, hedge trimming, garden cleanup. Call Murray, 478-8211.

PROMPT. EFFICIENT
—yards, basements, hauling of debris. Complete Janitorial Service. Call Larry, 477-8711 or 592-6131.

NO CHARGE AND UP
Two young responsible men have large truck. Basement, attics, composts, etc. Very reasonable. Bob's, 386-2451 anytime.

BASEMENT, YARD CLEAN-UP, hauling, shrub and hedge maintenance. Free estimate. Reasonable rate. Call before 10 a.m. 388-4678.

WILL PICK UP ANYTHING, big or small, just call Paul. 478-6832.

WILL PICK UP SCRAP METAL, copper, brass and steel, will pay for large quantities. 478-4963.

CALL MIKE'S FOR MOVING, cleanup, hauling. Good rates. 383-5579.

DAVIES BROTHERS CLEAN UP service. Basements, attics, yards, etc. 642-3057.

MAN WITH PICKUP — SMALL cleanups, anytime, 388-6049.

36 BUSINESS SERVICES and DIRECTORY

Cleanup Services

DEPENDABLE CLEAN UP — yards, basements, garages, garbage, etc. Phone anytime, 384-8297.

BASEMENTS, YARDS, CLEANED up, hauled away. 2-yard dump. 479-6992.

WE CLEAN COMPOSTS, YARDS, basements, also small demolitions 384-4929 anytime.

ALLANSONS CLEAN-UP — Yards, hedge trimming, junk, etc. Free estimates, 386-9022.

Contractors

WHEATON CONSTRUCTION LTD.
General Contractors
Building Consultants
382-2159

LOG BUILDINGS
Large or small, residential or commercial, consultation for owner, builder. Feel free to coll and discuss your ideas with no obligation. 642-5043. SO-LID TIMBER HOUSING CO.

ALRIGHT BUILDERS LTD. GENeral contracting. 479-1160. Residential and commercial. Custom Built homes. Renovations and alterations. Drafting and Plan service. Engineering and Consulting.

CONTRACTOR, ALL KINDS OF carpentry work, carports, sundecks, rec rooms, alterations and repairs. References. For free estimates call Mr. Goncalves 385-2265, after 6 p.m.

SMALL JOB SPECIALIST
From Start To Finish
20 Years Experience
Ideas and estimates free just for calling. 592-6830.

THOMAS CONSTRUCTION AND DESIGN
Your renovations are our business. Free estimates. 385-0289.

L. DAVIDSON CONSTRUCTION Ltd. Additions, renovations, and custom built homes. Free estimates. Guaranteed workmanship. Phone Larry, 386-1291 anytime.

ADA CONSTRUCTION
Complete renovation, remodelling, custom building. For free estimates call 478-5401. Financing or trade available.

DEU-RITE CONSTRUCTION finishing, renovations, special projects, cabinets, custom homes, patio, etc. 384-3323 or 478-6824.

SEN CABINETS, VANITIES, ADditions, renovations, qualified journeyman. 478-7291, 478-2725.

HOUSE FRAMING CONTRACTS wanted. Experienced crew. Call Island Framing at 652-3572.

FARMER CONSTRUCTION
Design — Renovations
388-5121

T. AND C. BUILDERS LTD.
Framing
385 5293 385-8587

HOUSE FRAMING CREW AVAILable shortly. J. C. Construction. Call after 5:30 384-2169.

Data Processing

THE JACOBS INSTRUMENT Company performs Systems Analyses and Computer Programing. 384-0400.

Drain Service

WATER PROBLEMS
Basements waterproofed forever by experts. All work unconditionally guaranteed. 384-4743.

M and M MAINTENANCE
Complete sewer and drainage repairs, fully qualified, reasonable rates. 383-4734.

Draperies

HOURIGAN'S
Floor Covering Specialists
NOW SHOWING DRAPERIES
PROMPT IN HOME SERVICE
715 PANDORA AVE. 386 2401

SAVE YOUR DRAPES—
Those shabby drapes can be brought back to life by the COIT experts. The best cleaning service available and that's guaranteed. Phone 386-6701 for free estimate No obligation.

Dressmaking

ANN'S DRESSMAKING, SPECIAlizing in alterations. 9-12 only please, 592-3323.

WILL DO CUSTOM SEWING IN my home. 382-3542.

Drywall

Cubbon on Cook
DO-IT-YOURSELF BARGAIN
4x8½" Gyproc $2.99
1720 COOK CHARGEX 384-8181

DRYWALL RENOVATIONS, AND additions, 16 years experience 383-6862.

TOP QUALITY DRYWALL, boarding, taping, texturing ceilings and walls. 383-2337.

Electrical Contractors

OLDER HOMES REWIRED — NO down payment. We finance through B.C. Hydro Plan.
RUDY'S ELECTRIC— 385-7666

Excavating

EXCAVATING, LAND CLEARing, road building, demolition, sand and gravel, equipment rentals, 24-hour service. Radio controlled.
O.K. Trucking Co. Ltd.
Dispatcher, 2720 Tuner, 382-6136
Bus. office, 2840 Nanaimo, 386-1

PEDERSEN EXCAVATING — backhoe work, septic tank and sewer installation. Contractor hourly. Free estimates, 479-5963.

BAYD'S BOBCAT SERVICE, EXcavation loading, levelling, etc. Contract or hourly. 478-4047.

ROBERISON'S EXCAVATING 450 Case, landclearing, bull-dozing and backhoe. 595 8530.

ROBERTSON'S EXCAVATING 450 Case, landclearing, bull-dozing and backhoe. 595-8530.

36 BUSINESS SERVICES and DIRECTORY

Fencing

Cubbon on Cook
do-IT-YOURSELF
4 Foot High — Do It Yourself
10 foot sections — nails inc.
Basket Weave
Good Neighbour $1.29 lin. foot
Sq. Cut Picket $1.08 lin. foot
1720 COOK CHARGEX 384-8181

FENCES BUILT OR REPAIRED, any style reasonable rates, 382-2732, 478-1050.

CEDAR FENCES. SCREENS, gates, repaired-replaced. Phone 477-9493.

REPAIR OR REPLACE REASONable rates. 384-4743.

Flooring and Sanding

M & M FLOOR
Hardwood, Carpets and Linos
COMPLETE FLOORING CENTRE
532 William St. 384 0343
NIGHTS: 386-3678 or 383 2581.

Gardening

VANHUET GARDEN MAINTEnance. Hedge trimming, cleanup, etc. Residential and commercial. 595-4766.

ED'S TRACTOR SERVICE
Rotovating, levelling, brush cutting. 479-2204.

OLD ROCK WALLS REPAIRED, also brand new ones installed. Fireplaces, low estimates, 477-3775.

FRANK'S GENERAL GARDENing and pruning. 477-6661.

Gutter Cleaning and Repair

Cubbon on Cook
DO IT YOURSELF
4 x 4 O.G. Cedar Gutter — $1.19 lin. foot
4 x 4 4-step Cedar Gutter — $1.19 lin. foot
1720 COOK CHARGEX 384-8181

WOOD GUTTERS REJUVENATED
Relined, cleaned or replaced, all work guaranteed. 652-5541.

GUTTER RENOVATION
Our cleaning, waterproofing, and preservative treatment will prepare your gutters for the fall and winter season. Very reasonable, all work guaranteed. 477-4908.

EAVES CLEANED REPAIRED or renewed, reasonable rates, 384-4743.

Aluminum Gutters
5" CONTINUOUS in baked enamel
B.C. ALUMINUM 479-1232

Handymen

WILL DO HOUSE PAINTING, carpentry, fencing, small electrical jobs, concreting and interior decorating. Call Harry, 479-3575, anytime.

STU AND STAN HANDYMAN Concrete, down spout, eavestroughs, small plumbing jobs, clean-ups, etc. No job to small. 478-3059.

ANY REPAIRS AROUND YOUR home reasonable rates. 384-4743.

STAN'S HOME REPAIRS. QUICK, clean. efficient. Phone 477-9493.

Hauling

2 MEN WITH TRUCK FOR light hauling and clean-ups. 652-2862.

TWO RELIABLE MEN WITH trucks will do deliveries and clean-ups. 479-1337 or 478-6832.

CLEAN-UP AND HAULING, 2 - yard dump. Victoria area, 479-6992.

QUICK SERVICE CLEAN UP basement, yards, garbage. Harvey, 479-778, 384-8621.

Home Improvements

RENOVATIONS AND REMOdelling, free estimates including design assistance. 598-4385.

FEATURE KITCHEN CENTRE
2610 Douglas 385-4921
QUALITY WITH ECONOMY!

Insulation

Cubbon on Cook
DO-IT-YOURSELF BARGAINS
Fibreglass R-7 100 sq. ft. roll $7.99
Celufibre R-7 70 sq. ft. bag $4.99
1720 COOK CHARGEX 384-8181

Landscaping

BARKER LANDSCAPING LTD.
—since 1940—
Lawn specialists. Expert and considerate garden layout and placement — sketches — ideas. Our expert stonemasons can build you anything in rock or slate — walls, patios, pools or pillars — etc. For a free competitive estimate, call 595 8323. Terms.

GARDEN CITY LANDSCAPING
FREE ESTIMATES
Rock walls, lawns, tree service, complete landscaping. All work guaranteed. Competitive prices, quality workmanship. No long waits. 595-2622 anytime.

BAYD CONTRACTING SERVICES
—Free Landscaping Estimates—
—Bob Cat Rental—
—Hauling, Clean-up, etc.—
—All Work Guaranteed—
—478-4047—

HARVEY'S LANDSCAPING AND Garden Service. Lawn specialist, design, lawn care, contract maintenance, commercial, residential. Fong 479-7078, 384-8621.

BEAUTIFUL GARDEN, FOR ALL types of landscaping, and maintenance, pruning, trimming, or new lawns. Call 384-9972.

LAWN AND GARDEN SERVICE, Garden walks, patios, re-designing and maintenance, 478-8402.

SAANICH LANDSCAPING
Complete landscaping and rock walls, lowest price. 479-6490.

PACIFIC COAST INSULATION and Roofing Co., Ltd. 388-6941.

36 BUSINESS SERVICES and DIRECTORY

Masonry

TONY'S STONEWORK AND MAsonry, reasonable rates, call anytime, 384-6587.

RURAL STONE WORK, RETAINing walls, steps, etc. 642-5587.

Moving

EAGLE MOVERS 383-0621
Appliances Delivery Specialists
Contracts General (Res.) 478-7087

COMERFORD BROTHERS MOVing. Specialist in apartment moving. Low rates, Insured. 383-4223.

BISSONS MOVING AND STORage Ltd. Household, apartment and office moving. 384-6442.

CALL MIKE'S FOR MOVING, CLEANUPS, HAULING. Good rates. 383-5579.

Painters and Decorators

ISLAND DECORATORS
Painters Paperhangers
Spray Painters
Plaster Repairs
Convenient Time Payments
383 9059 Eves. 382-1479

CLARK AND PATTISON PAINTING CONTRACTORS LTD.
Brush or spray. Paperhangers. Texture and vinyl work. Will do all or part of any job. Paint store, BAPCO, GENERAL and PRATT AND LAMBERT paints, and rentals of all painters' equipment. Terms if desired. Phone 384 0443, 760 Bay St.

BROTHERS PAINTING AND DECORATING
Free appraisals, cost consultant. All types of painting. All types of repairs. Commercial, farm, residential. Lowest rates. Terms. Work guaranteed. 383 8112.

DOWSON PAINTING CONTRACTORS 385-6042
Residential, commercial, free appraisals, color consultant, low rates, work guaranteed.

EXPERIENCED PAINTER FOR interior and exterior painting. Clean with excellent work. Free estimates. 479-4983.

BMB PAINTING AND ROOFING Contractors, residential and commercial. Free estimates, reasonable rates. 479-4547.

WILL DO PROFESSIONAL paintings and texture ceiling at the lowest rate. For free estimate call Guy, 385-5897 or Rex, 479-5303.

PAINTING AND DECORATING reasonable rates. Satisfaction guaranteed. Terms. 595-4905, 479-2473.

VINAY PAINTING AND DEcorating, residence and commercial, free estimates. After 6 p.m., 598-2796.

COMMERCIAL RESIDENTIAL painting, Nielsen's Painting, 598-2638.

PAINTING AND DECORATING. Reasonable rates. 383-4880, 386-2562.

PAINTING, INTERIOR OR EXterior. Free estimates. Reasonable rates. Call anytime. 598-2140.

KEN'S PAINTING
478-1276 days, 382-7572 evenings.

Plasterers

Cubbon on Cook
PLASTER IN CARTON 16 sq. ft $3.29
1720 COOK CHARGEX 384-8181

PLASTERING, STUCCOING, TEXturing old and new ceilings, repairs Fred Blanchard and Sons, 656 4211.

COLEMAN PLASTERING LTD Quality and fair prices. Lathing, plastering, stucco. 598-3433.

STUCCOING, PLASTERING, ALterations, reasonable. 479-4779.

Plumbing and Heating

Low Cost Plumbing
Why Pay More
Renovations our specialty
Emergency calls our trade
Any Hour 478-1610

Repair Service

CHIMNEY REPAIRING, FIREplacing facing. Reasonable work. Guaranteed. Aheer. 386-2648.

Roofing and Siding

PARKER JOHNSTON LTD.
1855 BLANSHARD, 382 9181
"Roofing Victoria Since 1935"

REPAIR OR REPLACE, REAsonable rates, 384-4743.

Tailors

OAK BAY TAILORS
Tailoring, alterations ladies and men Quality leather alterations.
1826 Oak Bay Ave. 598-4131

BRITISH CUSTOM TAILORS
711 Blanshard 383-7637

Tree Service

CEDARDALE TREE SERVICE LTD.
Large shade and ornamental trees scientifically pruned and sprayed. TREE REMOVALS. Stump chipper.
(Rep.) Charles Cowie 385-9931

MOUNT VIEW TREE SERVICE
Everything in trees.
Big or small, we do them all. 479 3873.

KEITH CARDRIVER GIVES THE same smile, service and rates as las year. 386-3969.

TREES FELLED, LIMBED, topped. Reasonable rates. Free estimates. 642-5045 anytime.

Upholstery

GRUBBY FURNITURE?
Why put up with your couch and chairs looking so grimy? Coit can bring them back to life with their world famous upholstery cleaning. Call Coit, 386-6701, for free estimate — no obligation.

RAGGED BOAT TOPS BOAT OR car seats? Call Atwood Enterprises. 479-3412.

38 TRAVEL

REDWING TRAVEL
"THE HAPPY HOLIDAY PEOPLE"
All of us at Redwing from the office staff to the super fully trained escorts on our tours — CARE — yes, we care about YOUR HOLIDAY — come and see the people who care the most.
REDWING TRAVEL
545-645 Fort St.
383-5311 382-5194

38 TRAVEL

"THE BEST IN BUS TOURS"
Please call for further information.
CAPITAL TOURS
384-1432 VICTORIA

39 PERSONALS

TO: DANIELLE MARIE HOGAN: Take notice that a hearing will take place at the Provincial Court of British Columbia (Family Division) at 2020 Cameron Street, Victoria, B.C., on Thursday, October 9th, 1975 at 1:45 p.m. The purpose of this Hearing will be to review the temporary wardship of the Superintendent of Child Welfare of your child, Eric Pierre Stanley Harvey, born 17th August, 1974. For further information contact the Department of Human Resources at 2002 Fernwood Road, Victoria, B.C. Phone (604) 387-6971.

I, GEORGE STANLEY ANDERson, hereby give notice that I will no longer be responsible or liable for any accounts occurred in my name without my written consent, from this day, September 8, 1975.

MALE DANCING PARTNER with pleasant personality needed immediately. Age 22 to 25. Reply with picture. Victoria Press, Box 480.

ARE YOU A MALE PENSIONER? Willing to share accommodation with same to cut down expenses? City or country? Phone 385-3833.

PEN-FRIENDS IN CANADA wanted urgently: all ages. The Pen Society, A.33, Chorley Lancs, England.

2 LADIES WANT GENTLEMEN for dances and outings., age 35-55. Victoria Press Box 469.

40 BUSINESS PERSONALS

FASTER THAN A SPEEDING pullet more powerful than a loco Voter, able to leap over tall building blocks with a single bound. Look! Out in the yard — It's absurd! It's so plain! Yes, It's Skaalrud, coming to fix our washer. Dave Skaalrud, 385-2232, also dryers and ranges.

"SWINGING TIMES" — CANAda's Official Swingers Publication. 44 Action-packed pages of frank personal contacts! Gals! Guys! Couples! Wanting to contact you! Price $3. Write: ROUTLEY PUBLISHING, Dept. 124, Box 37, White Rock, B.C. V4B 4Z7.

ASTROLOGY CLASSES STARTing Sept. 15, Beginners course. Learn to erect your own horoscope. Day class 10 a.m., evening class 7 p.m. Duration 12 weeks. Register now Sri Atman Book Store 1308 Government St. 383-3032.

BROCHURES AND SALES AIDS designed and written, product releases prepared, logos and letterheads created, industrial and commercial photography. Cordova Bay Crafts. 658-1148.

ALCOHOLICS ANONYMOUS
Drinking problem? Want to quit? Phone 383-0415; P.P. Box 1. Central Office, 1005 View St. Phone 383-7744, 9:30 to 5.

RELIEVE TENSION AND NERvousness by compression massage. Phone 385-5832. "Helping nature help yourself."

JUNK CARS HAULED, FROM residential property, $7. Capital Regional Board. Project SAM. 478-7811.

FREE LANCE, SECRETARIAL service. Small businesses, students welcome. Anytime 478-5390.

VICTORIA HYPNOSIS CENTRE 101-645 Fort St. 388-9722.

SCRAP CARS HAULED.
478-9571

42 EDUCATION

AVRIL JOHNS SCHOOL OF BALLET
Recommencing Sept. 8, classes in Cadboro Bay, View Royal, Cedar Hill and Carey Road. Children, teens, young men and women, beginners to advanced. For information and registration call 598-8179, weekdays 9 a.m. - 11 a.m. or 8 p.m. - 9 p.m.

SAXE POINT DAY CARE, 477 Joffre, Esquimalt, 385-0660. Several openings for September 7:30-5:30. Qualified teachers.

TUTORING PROFESSIONAL help by experienced teacher, French, Math, new and old methods, 598-2331.

TUTORING BY EXPERIENCED teacher, grades 3 to 8, remedial reading and math. 592-6659 or 478-0239.

FALL DECOUPAGE CLASSES starting Sept. 18. Craft Corner 385-6021 or 382-4546.

TUTORING BY EXPERIENCED teacher, math and physics. 595-3762.

PORTRAIT DRAWING AND painting classes. Emily Carr Art Centre 598-1358.

PRIVATE POTTERY LESSONS, $6 per hour. 386-9083.

60 FUEL

SAANICH FUEL
Stack-O-Wood. Open 12-7 for your firewood needs. Located 2525 Bridge.

WEST COAST FIREWOOD
Wanted. Advance and immediate orders for alder firewood, split and delivered. Cedar kindling and stacking also provided. 479-5295.

FINEST ALDER WOOD, DELIVered — split — piled. Free quantity kindling. Cheques accepted. Free removal unwanted items. 658-5832.

WOOD — WOOD — WOOD
Mixed wood—1 load, 13.95. Best Fuel Co., 384-5524. Division of Ideal Mills.

ALDER, $10 MUCH YOU CAN take, ½-ton pickup. Cut your own. 478-6960.

WANTED: LARGE STAND OF alder for firewood, phone 388-9249.

63 TIMBER

WANTED: CEDAR BLOCKS OR logs for shakes, 477-4674.

WANTED: STANDING ALDER and maple. 478-1481.

63 TIMBER

WANTED TIMBER
FELLED, BUCKED or STANDING
Fir, Cedar or Hemlock
TOP PRICES PAID
Ideal Sawmill Ltd. 385-0441

LAMINATED BEAMS
3"x24" one 20', two 24', and one 28', paid $900, will sell $400. 478-8810 between 6 and 8 p.m.

SELL IT FAST
Through CLASSIFIED
DIAL 386-2121

65 BUILDING SUPPLIES

IMPERIAL BUILDING MATERIALS LTD.
The Builders Supply House

KITCHEN CABINETS by CITATION and MERIT
SPECIAL CONTRACTOR DISCOUNTS in Effect now!

Call for a FREE Estimate with absolutely no obligation.

CITATION VANITIES
24", 30" and 36" at SPECIAL LOW PRICES

Master Charge — Chargex
2955 DOUGLAS ST.
386-1401

Member of Victoria HUDAC
Formerly Victoria Home Builders

HOME BUILDING SUPPLIES

SPECIAL QUANTITY DISCOUNTS ON VOLUME ORDERS

Lumber Plywood Gyroc Insulation Nail's Timber's Door's Stucco Wire Decking

GYROC SPECIAL
4x8-⅜ $ 2.62

PLYWOOD SPECIAL
4x8-⅜ Good 1 side $ 9.25
4x8-¾ Sanded "D" $10.95
4x8-⅜ Sanded "D" $ 7.85
4x8-¼ Sanded "D" $ 6.25

Stucco Wire 16-16 per roll $26.95
2¼ and 3¼ CW nails $15.95

DELIVERIES made ANYWHERE on VANCOUVER ISLAND. Before you buy COMPARE OUR PRICES. For QUALITY, SERVICE and GUARANTEED SAVINGS, phone

HOME LUMBER and BUILDING SUPPLY
470 ARDERSIER RD.
386-3374 — 385-8711

STEWART & HUDSON
BUILDING SUPPLY CENTRE

CORRUGATED P.V.C. ROOFING
Yellow, green, clear and white
6'—$2.39, 8'—$2.99, 10'—$3.99, 12'—$4.79

GREEN VINPL COATED CHAIN LINK FENCING
36"—$29.88, 42"—$34.88, 48"—$39.88
$39.88. All 50' rolls.

PREFINISHED COTTAGE MAHOGANY PANELLING
$3.99 per 4'x8' sheet

CEDAR COMPOST BOX
Pre-cut and ready to assemble. Approx. size 48"x72"x36"
$13.88

CONCRETE BLOCK INCINERATOR
No mortar needed—just place in position
$14.88

CEDAR PICNIC TABLES
Pre-cut and ready to assemble 72"x29".
$22.95

BUDGET PLANS—CHARGEX
Open Mon.-Sat. 7:30-5:30
400 Gorge Rd. E. 386-3211
STEWART & HUDSON LTD.

Lumberworld

OLYMPIC STAIN — before you paint consider staining — transparent or solid colours — 66 colours to choose from — Buy 4 gallons before September 8 and Lumberworld will give you one FREE.

ASPENITE 4 x 8 7-16" panels — for exterior sheathing, interior walls, fences, carports, floors. Central Mortgage and Housing approved. Great Value sheet $5.95

ZONOLITE Loose-fill Insulation — save on fuel this winter by insulating the attic or adding to the insulation already there. Save on fuel bills. Per bag $2.45

Lumberworld
3955 Quadra St.
479-7151
Open Six days a week
7:30 to 5:30

Cubbon on Cook

LUMBER SHORTS

SIZE	PCS	6 FT.	8 FT.
1x2	12	$2.59	$4.29
1x3	6	1.59	2.29
1x4	6	2.09	3.29
1x6	4	2.19	2.89
1x8	4	2.89	3.79
2x2	6	2.29	3.39
2x3	1	.49	.72
2x4	1	.55	.96
2x6	1	.99	1.44
2x8	1	1.39	1.89

ROUGH DE-GRADE

4x8—5-16"	$4.99
4x8—⅜"	$5.69
4x8—½"	$7.19
4x8—⅝"	$9.18
4x8—¾"	$10.79

WE CUT GLASS
1720 Cook CHARGEX 384-8181
Your Plans are Possible with Our Prices

SAANICH LUMBER YARDS
3041 Douglas St. 385-2486
Night Phone 479-1423

Materials for 12'x20' garage (roof extra)	$290.00
Sabot kit (sailing)	$ 47.00
8'x10' Greenhouse	$205.00
Pram Dinghy kit	$ 37.00
Work Bench materials	$ 10.00
Compost Box, 4'x6'	$ 10.00
Garden Sheds, 6'x7'6"	$141.00

65 BUILDING SUPPLIES

CAPITAL IRON & METALS LTD.
—Small angle bars, Channel
—Reinforcing Rods
—Steel and Pipe
—Aluminum Stock
—Anchor Chain
IN THE "YARD" AT CAPITAL IRON AND METALS LTD.
1832 STORE ST.
VICTORIA, B.C.
385-9703

MOORE WHITTINGTON LUMBER LTD.
MW
2614 BRIDGE ST.
386-1381

DOORS
Victoria's door headquarters.
All types — entrance, pre-hung, pocket door frames.
Some seconds and inventory clearance items at low prices.

Victoria's only complete:
SASH, DOOR and MILLWORK MANUFACTURING PLANT.

S. J. PEDEN LTD.
PLYWOOD SALE
Quantities limited on some thicknesses

4x8x¼ sanded fir	$4.95
4x8x½ sanded poplar	$7.75
4x8x¾ sanded fir	$8.95
4x8x¾ G.I.S. fir	$13.95
4x8x⅝ unsanded fir	$7.25

S. J. PEDEN LTD.
2855 QUESNEL ST. 386-3464

CEDAR SHAKES AND SHINGLES Buy direct from mill. Certified. Delivered. Phone mill 647 5425 anytime or 592-2100 between 5 and 7.

CEDAR
All dimensions. Hidden Valley Sawmill. Open weekends. 743-2830.

70 MUSICAL INSTRUMENTS

School Band Rentals
ATTENTION TEACHERS AND STUDENTS
Whether you're looking for brass, wind or percussion instruments, Pamus will give you the best deals in town.

Up to 40% discount on cash purchases.

RENTAL PURCHASE OPTION
Inquire on how your rental credit applies to the purchase of the instrument plus a 30% discount on the balance.

PAMUS
MUSICAL INSTRUMENTS
"Where Good Music Begins"
1108 Blanshard St. 386 8475

YAMAHA
MUSIC CENTRES
JAMES PIANO & ORGAN LTD.
CORDIALLY INVITES YOU
To Dedicatory Recital
On The First
ALLEN Digital Computer Organ
Installed in the Vancouver area
Sunday Sept. 14, 3 P.M.
Alta Vista Baptist Church
7175 Royal Oak, Burnaby

Guest Organist Gerry van der Pol
Staff member Cox Music Co.
Seattle Washington

Also Representing
Yamaha Music Centre

THE BAY	384-9131
MAYFAIR	386-6339
DUNCAN	746-6821
NANAIMO	758-1151

James Piano and Organ Ltd.

BACK TO SCHOOL BARGAINS
NEW, TOP QUALITY, student instruments at special savings.

DEFORD No. 1 flutes	$141.25
EVETTE No. B10 clarinets	$148.50
KING 605 Trombones	$180.90
CONN 50 M alto saxs	$340.00

The above reflect current CASH SCHOOL BAND PRICES.

TRADE-INS, CHARGEX and TERMS AVAILABLE AT SLIGHTLY HIGHER PRICES. Many other instruments both new and reconditioned at similar savings.

PAMUS
MUSICAL INSTRUMENTS LTD.
1108 Blanshard St. 386-8475

School Band Instruments
We carry the largest stock of rentals on Vancouver Island. We also service what we rent or sell.

NELSON'S
MUSIC CENTRE
1315 GOV'T. 385-9728

BALDWIN
"KNOWN FOR TONE"
PIANOS — FROM $1625
ORGANS FROM $995
(10 FREE LESSONS)
UNLIMITED PROFESSIONAL INSTRUCTION GUARANTEED WITH YOUR PURCHASE

Bernie Porter Music
725 CALEDONIA
382-9542
DRIVE-IN PARK FREE

HALL FAIRFIELD MUSIC
728 Fort 385-3307

RENTALS
Sales
REPAIRS
Lessons
Open Till 9 p.m. Fridays

EATON'S
Specialists in
HAMMOND ORGANS
for over 20 years
New models from $599.00 to $10,955.00
4 Teachers Available
Use your Eaton Account
Main Floor Eaton's
Home Furnishings Building

GIBSON ES355 GUITAR WITH case, fender bandmaster reverb. 723-3147.

70 MUSICAL INSTRUMENTS

KIMBALL
The most comprehensive and up-to-date lines of Electronic Organs.
Paragon Music Ltd.
Kimball-Gulbransen Organs
HILLSIDE MALL 595-1775

RENT TO OWN
Pianos and Organs
GLEESON MUSIC
707 FORT 388-9632

RANDALL 100-WATT BASS HEAD, $395. Strat and Les Paul guitars. Good stock of amplifiers and acoustic guitars.
SOFT SOUNDS
2031 Oak Bay Ave. 598-1524

House of Keyboards
FEATURES
a new Lesage piano and bench attractively priced at $1295.
777 FORT ST. 388-5222

USED HAMMOND M-3 ORGAN and bench — nice for home or church — one only — $1295.
SCOTT PIANO AND ORGAN
612 FORT 386-2434

MUST SELL — ACOUSTIC 850 P.A. and columns, covers. 275 watts. $1000. Also, Acoustic 300 Power amp. 275 watts, $300. Phone 383-7485 or 479-1445 after 5 p.m.

MUST SELL: 2 FOLDED HORN, 200 w. 18" Emminences, with Acoustic covers. $550 or nearest offer. Phone 479-1445 after 5 p.m.

1968 FENDER TELECASTER with Bigsby Tremelo. 2 months old, Morley Power Wah Fuzz. 592-6034.

FENDER STRATOCASTER WITH case, immaculate condition. Asking $400. 383-4354.

VERY FINE VIOLIN APPROXImately 100 years old, good tone, excellent shape, 592-4851 after 6.

HAMMOND ORGAN STUDIO
WE SELL QUALITY
PHONE 388-9177

SOUND SOURCE
LESSON STUDIOS, REPAIRS
723 JOHNSON 386-7704

BABY GRAND
Ivors and Pond, princess grand, as new, private. 382-2222.

SNARE DRUM, CASE AND Music Stand for sale. $55. Evenings, 479-1001.

STUDENT WISHES TO PURchase second hand piano. Reasonable. Kathy, 384-4666.

YAMAHA ACOUSTIC 180, EXcellent condition. With case. $110. 656-2230.

TRUMPET, $80; CLARINET — Boosey-Hawkes, excellent condition, $120. 385-6969.

EDWARDIAN HEINTZMAN UPright grand piano, $1,450. Phone 477-2960 between 9 and 2.

PIANO TUNER
$15. Repairs Stan Ferreira 477-4226

PIANO TUNER — CRAFTSMAN. Norman Duckworth. 595-5251.

PIANO TUNING AND REPAIRS. D. MacKay, 386-0023, after 5.

SAXOPHONE, E TENOR, BRAND new, 382-0408.

B FLAT CLARINET $50. GOOD condition. 478-4631.

MARTIN D28 HARD SHELL case. John 598-6363.

KAWAI GRAND PIANO
383-0640

LES PAUL CUSTOM 20TH ANNIversary, like new. $600. 386-8065.

71 MUSIC TEACHERS

ENROLL NOW
FOR BEST CHOICE OF APPOINTMENT TIMES
Bernie Porter Music
TEACHING VICTORIANS CONTINUOUSLY ON THE INSTRUMENT OF THEIR CHOICE
FOR 24 Years.
382-9542

VANCOUVER ISLAND'S FIRST music lab for organ. Enroll now for this exciting new method of teaching. Learn to play beyond your wildest expectations. Only at Scott Piano and Organ. Call Mike McCartney or come in now for the September happening.
SCOTT PIANO AND ORGAN
612 FORT 386-2434

ACCORDION LESSONS
All levels preparations for local music festival or international competition. Quality accordions rented to beginners $6 a month. Phone any time Tempo Trend Studios 420 Burnsiide East. Member of Northwest Accordion Teachers Association. 384-2111.

GROUP PIANO AND ORGAN LESSONS
Approved teaching method with certified and experienced teacher. Register at Gleeson Music City, 707 Fort St. 388-9532.

GUITAR LESSONS
Classic folk, or Rock, quality guitars rented to students $5 per month phone Tempo Trend Studios 384-2111.

CADBORO BAY MUSIC STUDIO
MRS. C. RUMMEL, A.R.C.T., A.T.C.L., R.M.T. Piano lessons beginners to diploma level. Specializing in theory all grades. 477-3650.

ROYAL OAK STUDIO OF MUSIC
Piano, theory, beginners to advanced. Also offering classes in Kindergarten piano Mrs. W. Maggiora, A.R.C.T., R.M.T., 479-5090.

THIRD YEAR MUSIC STUDENT at UVic has openings for clarinet students. Esquimalt-View Royal area, 386-8661.

PIANO TEACHER IN GORDON Head area, phone Jim Anderson, 477-6439.

TEACHER FOR PIANO AND theory in Jubilee area accepting students. 592-7823.

LEARN TO PLAY A WOODWIND! Well qualified instruction. Beginners welcome! 477-2294.

PIANO, ORGAN, DRUMS AND flute lessons. 384-2111.

GUITAR LESSONS, CLASSICAL and folk. Call 592-4253

PIANO TEACHER TAKING NEW students. 595-6864.

77 MOTORCYCLES

SALE - SALE - SALE
ON
USED
TRAIL BIKES

74 BULTACO 250 cc T. Was $1095 NOW $995
74 BULTACO 250 cc Alpina Was $1095 NOW $949
74 BULTACO 250 cc Matador Was $1065 NOW $899
73 SUZUKI 250 cc Enduro Was $750 NOW $649
74 YAMAHA 125 cc Y.Z. Was $849 NOW $749
74 YAMAHA 125 cc M.X. Was $795 NOW $699
73 GREEVES 175 cc Pathfinder Was $675 NOW $579
74 YAMAHA 100 cc M.X. Was $695 NOW $599
74 HONDA 125 cc C.R. Was $795 NOW $699
73 WASSEL 125 cc Trials Was $675 NOW $579
73 YAMAHA 125 cc M.X. Was $595 NOW $499
73 YAMAHA 80 cc Min. Was $349 NOW $299

MULLINS MARINE SALES LTD.
382-1928 382-4515
925 Yates St.
D.L. 10286

YAMAHA OF SURREY
"Largest Variety"
1975 TX 650s
1975 MX400
1975 TY250
1975 YZ125

USED BIKES
1975 YZ360 $1,249
1975 DT100 $699
1972 R5—350 $525
10825-148 St. 588-5656
D260

HONDA CAN-AM
SNave now on New and Used Machines from 50 cc to 1000 cc.

COLWOOD HONDA
Div. Mullins Marine
2781 Millstream 478-8831
Left off hwy. at Western Speedway
Dealer Licence Number D-114

77 MOTORCYCLES

UNIVERSITY STUDENT MUST sell Suzuki GT 250, mint condition, low mileage, 100 miles per gallon, 110 miles per hour, 6-speed transmission, sissy bar, crash bar, luggage rack, windshield. 2 Shoei helmets, gloves, British cycle leather jacket. 598-5780, 592-6454.

SACRIFICE
Chopper Honda 750. completely rebuilt motor, plus over $1500 worth of factory chopper parts. Valued at $3200. Will sell for $2400 or best offer this week. 385-6415.

POWERTOWN M.C.
Tuning and service to all makes.
WORK GUARANTEED
384-1249
614 Grenville

FREDERICK
MOTORCYCLE SALES
SUZUKI — BMW
Repairs — Service To All Makes
616 Queens D.L.3682 383-0823

THIS WEEK'S SPECIAL
INDIAN MSA mini
Reg. $479 NOW $439
KEN PRASING EQUIPMENT
478-9313 800 Goldstream
MCD 1

MUST SELL 1971 BSA 750, stock, 7100 original miles, helmet and extras. $1125. Offers. Or trade for pickup worth same. Call 478-7355.

'68 650 TRIUMPH. COMPLETELY chopped, rebuilt motor and new clutch. $1800 invested. Will sacrifice $1000 firm. No triflers. 382-9453. 5-7 p.m.

1971 KAWASAKI 500 CC engine in 1969 frame. Only 7,000 miles. Highest offer over $600. Phone 386-2677 evenings, ask for Ken.

MONTESA—BULTACO
VICTORIA MOTORCYCLE SALES
592 Ledsham Rd. 478-1123
DL 4139

1971 HONDA 350 CB, $300. 10,000 miles. Sitting in garage 2 years. Ran excellent, before parked, as is. 385-6569.

72 NORTON 750 CC, COMBAT Engine. back rest and carrier. Excellent condition. $1300 or best offer. 479-4669.

1974 KAWASAKI 900, 3400 MILES hooker headers, absolutely mint, financing available $2,400 firm. 592-1723.

SACRIFICE 650 TRIUMPH BONneville. fully chopped, must sell, open to offers. 478-0210.

FOR SALE: 1973, 900 KAWAsaki. Asking $1,700. Phone eve. 746-6951.

'74 YAMAHA 650, FULLY equipped, excellent condition, evenings, 478-4543.

'74 HONDA 550, 4500 MILES, crash bar and sissy bar, $1895 firm. 479-3820.

1973 TRIUMPH TIGER 750 SEMI chopped 7,000 miles $1600 firm. 478-5023.

HONDA - 50 CC, GOOD RUNNING order, recently overhauled, $200., 477-1119.

'73 YAMAHA 250 MX. NEW Engine. $600 or best offer. 478-0116 after 6, Ian.

'72 DUNSTALL EQUIPPED NORton 750, needs a main bearing, cheap $650. 478-2319.

1972 HONDA CB 350, REBUILT engine, mechanically perfect, $600. 592-4577 anytime.

BROOKLANDS MOTORCYCLES
Harley-Davidson — Honda
837 Fort D.L. 3814 383-5926

1942 HARLEY 45, FULLY chopped. first prize winner. 658-5826 after 5 o'clock.

1972 750 KAWASAKI, EXcellent condition, custom parts. Best offer. 477-8742.

72 SUZUKI 250 RECENTLY REbuilt. Best reasonable offer. 478-7733.

1973 HARLEY DAVIDSON ELECtraglide. Full dress. Immaculate. Highest offer. 658-5960.

'71 YAMAHA 75 SCOOTER, MEchanically perfect, low mileage, $300. or offers, 598-2666.

TRIUMPH BONNEVILLE 650, 3,600 miles. Carefully maintained. as new. John 598-6363.

FOR SALE: ONE FULL-coverage helmet, perfect shape, $35. 384-9524.

1970 YAMAHA 350 STREET, NEW engine, excellent shape, $500. 658-8560.

GUITAR LESSONS, FOLK OR rock, beginners or intermediate. 477-3145.

1971 125 KAWASAKI ENDURO, excellent condition, $450. 478-7157.

1973 YAMAHA TX 750 WITH FAR-ing, $1,200 656-1800 after 5 p.m.

'74 HONDA CR125, OFFERS. Phone 479-8109.

YAMAHA 250 ENDURO 72, BEST offer. 478-4976.

1973 HONDA 450, LOW MILEAGE, Fairing rack, $950. 642-5382.

1970 HODAKA 100, GOOD SHAPE, $300. 478-2874.

1973. YAMAHA 360 ENDURO. Only 420 miles. $950. 478-7698.

1972 TRIUMPH 250 TRAIL, REbuilt bottom end. 595-8992 after 5.

HOG FOR SALE, OR TRADE cheap. 91 Lurline.

78 BICYCLES

Russ Hay On Government
2542 GOVERNMENT ST.

RALEIGH SALE
10 speeds $99.88
5 speeds men's only $89.88
3 speeds men's only $75.88

PEUGEOT 10-SPEED SALE
Sport $129.88
Trophee De France $144.88
Gent's Caravan $159.88
Ladies Caravelle $159.88

OPEN
Mon.-Sat. 8:30-5:30. Fri. 'til 9
Mastercharge Chargex

"BIKE — SALE"
CLEARANCE on all remaining stock of 3-5-10-speeds
At
MULLINS MARINE SALES LTD.
382-1928 382-4515
925 Yates St.

ROYAL OAK SPORTING GOODS
4450 West Saanich Rd.
479-4232
Back to school bikes. great selection of new and used bikes and accessories. 1-3-5-10 speeds. 90-day free servicing on new bikes. Complete repair servicing.

THREE-SPEED BOY'S BIKE, 10-speed frame, 384-8469.

WANTED: 3- OR 5-SPEED WOmen's bike, 386-9996.

10-SPEED, $100. VERY GOOD condition, 383-4553.

APOLLO 10 SPEED, GOOD CONdition, 478-3961.

UNUSED CHIORDA 5 SPEED, $70 or best offer. 382-4038.

80 BOATS and MARINE

FOR QUICK SALE: KLEE WICK 20' fixed keel sloop, three sails Seagull motor, sleeps two, alcohol stove, dual steering, best offer. Also 24' fiberform cruiser 225 horse power, rebuillt engine just now being installed, radio-tell, dinghy complete cruising inventory. $8,500. Phone 386-1474 weekdays.

1973 FIBERFORM 26' COMMAND bridge, 225 HP FWC, trim tabs, dual controls, cabin heater. Market value $16,500 but open to offers. See at Hebbert's Marina, Maple Bay, or will bring for your inspection. Call Geoff Simpson, 748-3242 for demo.

19' FIBERGLASS ON PLYWOOD. Flying Bridge. Full Cabin, I.D. completely equipped. Radios, sounder, blower. Bilge pump, head, sink and stove, etc. 478-3410.

FISHING BOAT 15½' FIBERGlass over plywood, trailer, 10 horsepower Johnson $500. View at 2814 Leigh Rd. or 478-8787 after 6.

40 HORSE POWER SCOTT REcently overhauled, excellent running order, trade for smaller motor or $400. 478-7839.

32' SEDAN CRUISER, LIVEaboard, cedar mahogany, 656-1911. 6-8 p.m. $7,800.

SAILBOAT WANTED TRADE equity in Cariboo property plus cash. 592-1541.

80 BOATS and MARINE

GIBSON Powercraft
CENTRE LTD.
2520 Gov't (near Bay St.)

YEAR END SAVINGS
on all quality
BAYLINERS
HOURSTON GLASCRAFT
CALGLASS
and
JOHNSON
outboards

For example:

15'6" HOURSTON Glascraft
—1200 lb.-Roadrunner trailer
—70 h.p. Johnson elec. start
—Battery and box
—controls and cable
$4295

14'4" HOURSTON Glasscraft
—40 h.p. Johnson elec.
—900 lb. Road Runner complete package
$3424

2250 SKAGIT OFFSHORE
—21 ft. 2"x8 ft. Beam
—200 h.p. Volvo
—enclosed head
—full galley
—camper back
$10995

17'7" BAYLINER Quartermaster
—115 h.p. Johnson
—1550 lb. Road Runner
Ready to launch
$5795

VC 2200 Calglass
—command bridge
—190 h.p OMC
—full galley
—marine head
$11,495

382-8291

"It's the service that sets us apart"

END OF SUMMER CLEARANCE
19' CAMPION Kelsey H.T.
—190 h.p. OMC I.O.
—Full galley
—Full camperback
—Dinette, head
1 ONLY $9795
21' CAMPION Kelsey H.T.
—190 h.p. OMC I.O.
—Full camper back
—Full galley
—Dinette head
1 ONLY $10,395

OAK BAY MARINE
Sales and Service
1327 BEACH 598-3393

32 FT. 'STRUMPET'
Traditional gaff rigged cutter. Yes, it'll be love at first sight, complete with dead eyes and lanyards, only 3 yrs. old. Liveaboard! Espar diesel furnace. She's been kept better than new by very fussy owners $32,900

MACE MARINE
Dealer for LYMAN boats
19'-28' inboard direct drive and V drive
453 HEAD ST.
At West Bay Marina
Just Minutes From Downtown Victoria
383-3324

FORTUNE BOAT SALE
BOAT OF THE WEEK
SAIL
24' CASCADE sloop, quality fibreglass construction, 6 h.p., '73 Evinrude, many sails. Asking $7950.
POWER
47' DIESEL DISPLACEMENT offshore cruiser. Excellent liveaboard, well equipped and in bristol condition. $59,000
2270 Harbour Rd., Sidney 656-5591

NATIONAL
Boat Sales Ltd.
2060 WHITE BIRCH ROAD
SIDNEY, B.C.
(604) 656-3966
NEW AND USED
GRAND BANKS, ALASKAN
OVERSEAS
RANGER
BROKERAGE

15' BRANDLMAYR, FIBREGLASS over plywood. Excellent 40 horsepower and 5.5 horsepower Johnson motor. Trailer, moorage paid until June '76, must sell this week. Best offer over $1100. 598-7811.

28'. EX-TROLLER, CONVERTED live aboard, a comfortable boat, runs well, moored near Nanaimo, asking $6,000 or best offer, will consider car as part payment. Phone Gordie Davis at 112-987-5546.

SACRIFICE 16 FT. FIBREGLASS V runabout. Rebuilt 150 h.p. Mer-Cruiser inboard outboard block and new manifold. Never in salt. '74 trailer $3450. 478-4032.

LEAVING TOWN. MUST SELL 1973 21' K & C, equipped with Volvo 170 motor and 270 Leg. Sleeps 3; has stove, sink, ice box and head. Phone 592-1723 or 383-3222, ask for Peter.

24' GLASSCRAFT 8'9" BEAM, 240 h.p. inboard-outboard. Auxiliary motor, Danaiels RT, 3-way fridge, stove, many other extras, $10,900. 479-2710, 385-8955.

1974 17' CALGLASS 65 HORSE Power Merc., walk through windshield, full canopy top, very little use. Many other options. 592-9388.

14 FT. FIBREGLASS OVER PLYwood, 18 h.p. Johnson and trailer, with accessories $650. 478-7692.

CAL 20 — 3 SAILS, 6 H.P. Evinrude motor. Very good condition. $5,200. 598-7061.

8 FT. HYDRO PLANE NEEDS some work. Fiberglassing materials. Offers. 595-8992 after 5.

15' PLANK BOAT, 4 HORSEPOWer motor, heavy duty trailer. Must sell. $500 firm. 384-5550.

21' FULLY EQUIPPED CABIN cruiser, inboard-outboard, reasonably priced. 598-1105.

26' THUNDERBIRD, BEAUTIful. refinished, fully equipped. $6,500. 656-6586.

50 HORSE POWER MERCURY outboard motor, needs some work, best offer, 386-3650.

24' FIBERFORM, FULL ELECtronics, including radar, $13,500. 592-6940.

PERKINS DIESEL 6-354 REbuilt. ran 200 hours, $2500. Ask for Bob, 386-3013.

1968 100 HP EVINRUDE, POWER tilt, never in salt, $795. 477-8035.

80 BOATS and MARINE

HORWOOD MARINE

YEAR END CLEARANCE

2 ONLY 20' K & C
170 Volvo, Galley, dinette, full swim grid, marine head camper top, Sonic barrier.
Reg. $10,895 SALE $9495

1 ONLY 22' K & C
Command Bridge, 225 Merc, company boat, only 20 hours, galley, dinette, bulkhead, full swim grid, Sonic Barrier, hydraulic steering.
Reg. $16,295 SALE $12,995

GLASSPLY 23' CUTTY
225 Volvo, Hardtop, Patio door bulkhead, galley, marine head, Camper canvas.
Reg. $15,495 SALE $13,395

1 ONLY 17½' K & C
140 Merc. Camper top, bow rails, wiper, side windows.
Reg. $7,395 SALE $6,295

Authorized Volvo and Mercruiser Dealer

Dealers for K-C and Glas Ply Boats

385-1451
HORWOOD MARINE LTD.
823 PANDORA

ALUMINUM BOATS
PRINCECRAFT
TOP QUALITY—BEST BUY
11'6"—$299.95, 13'6"—$395.95
12'4"—$389.95, 14'4"—$499.95,
15'3"—$570.00

CHRYSLER OUTBOARDS
SALES — SERVICE — PARTS
NEW UNITS ON DISPLAY
1 used 20 h.p.

VICTORIA Lawnmower Hospital
834 Johnson St. 386-8338

VALUE PLUS
Special prices available now on DOUBLE EAGLE boats MERCURY Outboards and EZ Trailers at
MULLINS MARINE SALES LTD.
382-1928 382-4515
925 Yates St.

FRONTIERSMAN CANOES
Factory Closes Sept. 1 for holidays — we still have a few in stock at
BOSUN'S LOCKER LTD
580 Johnson St. 386-1308

15' FIBREGLASS SPORTSCRAFT, 1974, SLEEPER SEATS, FOAM FLOATATION, TILT TRAILER, 1200 POUND CAPACITY, 70 HORSEPOWER EVINRUDE ELECTRIC, RUNNING LIGHTS AND BATTERIES, $2,800 FIRM. 592-1066.

NEWMAN'S MOBILE MARINE SERVICE
Repairs to Johnson, Mercury, Evinrude, inboard-outboard, outboard.
Complete Marine rebuilders Jacuzzi stern drive, Universal, Merc Cruiser. Phone day or night, 656-6263.

WESTPORT YACHTS
2070 Tryon Road, Sidney 656-5832
AGENTS FOR
BUCCANEER Cruising Sailboats
21', 24', 27'
CRUISE-A-HOME
BLUE WATER HOUSEBOATS
YACHT BROKERAGE

Bob Whyte Marine
SALES AND SERVICE
Dealers for
TRANZER—CLIPPER
SAILBOATS
CAMPION—DOUBLE EAGLT
LUND POWERBOATS
JOHNSON—OMC
2266 Harbour 656-6421

DINGHIES
We have developed an excellent stock of DINGHIES and CARTOPPERS.
LIVINGSTON — OLYMPIAN
SKOOKUM — WONDERCRAFT
Open Saturdays and Sundays
ALL BAY MARINA
2238 Harbour Rd. 656-3167

Sailboat Marine Hardware
From
SCHAEFER, BARTON, and MAIN
Tops in design, of quality materials
Also BARIENT and BARLOW winches
McQUADES MARINE SUPPLY
1252 Wharf 383-1141

HARBOUR MACHINE LTD.
MARINE ENGINES
New — Used — Gas — Diesel
Engine rebuilding general machinists. Propeller repairs and modifications. Aluminum and steel welding, repairs and fabrication.
31 Erie St. 383-6555

BOATERS!
See our large display of appliances, plumbing and electrical supplies.
S. J. PEDEN LTD.
2855 Quesnel St. 386-3464

22' CABIN CRUISER, 120 H.P. Chrysler outboard. Head, galley, sink, stove, heater, compass, fishing tackle, automatic bilge pump included. Brandlmyer design, oak and cedar hull, excellent condition. Offers to $3500. Also 9' fibreglass dinghy, oars and oar locks. 14' wood runabout, non engine or trailer, phone 386-7448, after 5 p.m.

RADIOS
VHF-C.B.-Sideband. Ball and Shemilt Electronics Ltd. 1 W. Burnside Rd., Victoria, 386-9414.

BRITISH SEAGULL OUTBOARDS
SALES — SERVICE — PARTS
All Models now in Stock
VIC. LAWNMOWER HOSPITAL
834 Johnson St. 386-8338

Chrysler Outboards
See us for Sales—Parts—Repairs
KEN PRASING EQUIPMENT
478-9313 800 Goldstream

20' FIBERGLASS SKAGIT NEW 115 Johnson outboard and extras. $4,800. 479-1260.

80 BOATS and MARINE

METRO MARINE

SANGSTER
"When you want the very best"

SANGSTER
18' TEXADA — full camper top 120 h.p. Mercruiser

SANGSTER
18' COHO walk-through windshield — camper top 120 h.p. Mercruiser also available with hardtop, 140 H.P. and 165 H.P.

SANGSTER
20' BLUBACK — walk-through windshield — sleeper seats, camper back. 165 H.P. Mercruiser.
— also available with weekender GALLEY PACK.

SANGSTER
22' DOLPHIN Hardtop with camper back. Weekender Galley Pack.
— also available 165 H.P. and 188 H.P. Mercruiser.

SANGSTER
25' MARLIN full cabin, flybridge, complete in every detail and equipment.

COMPLETE LINE OF Road Runner Trailers 12' to 26' Models

NO REASONABLE OFFER REFUSED

100 PER CENT FINANCING O.A.C.

2360 Beacon Ave.
SIDNEY
CALL NOW
656-4311
656-2821
BRUCE LOCKHART, Mgr.
382-6315

METRO MARINE

DUNCAN BOATLAND

INFLATION FIGHTERS

15' CAL GLASS
— 40 h.p. Mercury M.L.
— Sleeper seats
— Foam flotation
— Convertible tops
— 900-lb. trailer
$2995

16' CAL GLASS
— Sleeper seats
— Foam flotation
— Convertible top
— 1200 lb. trailer
— 40-h.p. Mercury E.L.
$3450
— with 50 h.p. Mercury E.L.
$3695
— with 65-h.p. Merc E.L.
$3895

17' CAL GLASS
—120 Mercruiser I.O.
—Walk thru windshield
—windshield wiper
—foam flotation
—camper top
—Road Runner trailer
$5395

REINELL
15' — 30'

Special Summer PRICES
on few remaining '75 model REINELLS — making room for the 76's.

SEA-RAY
18' — 30'

MIRRO CRAFT
Aluminum Boats

Mercury Outboards

VANCOUVER ISLAND'S OUTSTANDING BOAT CENTRES

DUNCAN Boatland

6045 Trans Canada Hwy.
DUNCAN 746-4158
642 Burnside
VICTORIA 386-2476

OPEN
Mon.-Fri. 8 a.m.-5:30 p.m.
Sat. 9 a.m.-4 p.m.

Polaris Agencies Ltd.
marine insurance specialists
819 FORT ST. 386-3411

ALBIN 25
THE BOAT FOR ALL SEASONS—Swedish quality, diesel economy. Seaworthy, safe, and sensible. Now over 2500 in use around the world.
R.F.C. MARINE SERVIES
656-5591 Kingfisher Marina, Sidney

TROLLER, "FOUR FORTY" 45' 12-ton, A-licenced, fully equipped. $70,000 firm. Call after 6 p.m. 624-6022, Prince Rupert, B.C.

37' KETCH, MAHOGANY ON oak, diesel, recently surveyed $37,000. 245-7286.

16' REINELL 115 MERC., FULL top, 1200 lb. trailer. 383-7071.

80 BOATS and MARINE

MERCURY MARINE

SPECIALS

FIBERFORM
16' MONTEREY
—65 H.P. Mercury
—1200-lb. Road Runner trailer
—Full Camper top
1 Only
$4995

24' BAJA
—188 MerCruiser
—Sliding glass bulkhead
—Standup head
—Flush Cockpit
$14,500

BELL BOY
2220 OVERNIGHTER
—188 MerCruiser
—Full galley
—Enclosed head
—Standup Camper Cover
—Built-in fish tanks
$11,995

385-1457
MERCURY MARINE
800 Cloverdale
Open Friday nights till 9

CRUISE NEXT WEEKEND
Leave our dock Friday evening, return Sunday evening. Qualify for Royal Yachting Association, Coastal 1 Practical Certificate and gain cruising experience with a knowledgeable skipper. For information:
TONY BURTON SAILING SCHOOL LTD.
383-4011 or 477-6325

CATALINA 27 (1975)
Coloured non-skid, handrails, 10 h.p. ob; main and mule, sailcover, lifelines, pulpits, winches, life jackets, anchor $13,900

COLUMBIA 26 (1974)
Pulpits, lifelines, main and mule, 7.5 h.p. ob, winches, anchor etc. $11,900

NORTHWEST 21
Main and jib, sailcover, 8 h.p. ob $6,900

SEASIDE RECREATION
Phone: 758-9641 or 758-5986
(Nanaimo)

36' GRAND BANKS
Hull No. 244 — Reported Excellent — Save $20,000 on list price — twin diesel, diesel generator, twin sounders, winch, electric boom, built in stereo, refrigeration and deep freeze, carpeted throughout, plus many extras. Safe, seaworthy cruising vessel with 1,000 mile capability. 386-1381 or 598-1470.

BOSUN'S BOAT SALES
656-5564
10775 McDonald Park Rd., Sidney, B.C.

C AND C 25, NEW 1974, FULLY equipped, including main, 150 per cent, 120 per cent jibs, 15 h.p. electric start. First class deck hardware, teak interior with cool fireplace, depth sounder, bulk head compass. Too many extras to list. Below replacement at $16,900 firm. 478-7573.

WESTFALL SPORTING VENTURES LTD.
WESTBAY CHARTERS
dealer for Ventures Sail Boats
21'—35' $3695—$6395
Elevator Marine Ways up to 30 tons. Hoist for small boats and engines.
386-8327

VAN ISLE MARINA
22' K & C f-g hardtop, head, galley, full camper top, 215 hp, Volvo i-o, trim tabs, bow rail, etc. Special price $8,600.
VAN ISLE MARINA CO. LTD.
Tsehum Harbour Box 2130
656-1138 Sidney, B.C.

$100 REWARD FOR INFORMAtion leading to the return of a 14½' Sangstercraft boat. White hull, blue trim, reg. No. 14K17607 and 20 h.p. Mercury motor. Missing from Cowichan Bay August 3rd. Phone collect Duncan 748-8407.

1973 21 FT. FIBREGLASS Rogue, 170 h.p. inboard-outboard Volvo; 1973 Roadrunner trailer, bilge power and pump. Galley CB radio, AM radio, 8-track stereo, sleeps 4. Plus 6 h.p. outboard, asking $7,900. Phone 386-9071.

17½' FIBREGLASS HARDTOP, day cruiser. Inboard-outboard, includes trailer with winch, boat, engine needs work, leg, controls, windshield, new 12-volt battery, new paint. Offers $2,500. Phone 388-4601.

CANOE COVE YACHT SALES
Sidney, B.c.
656-5711 656-3915

COLVIN DESIGNED GAFF rigged schooner, 40'x11'x4'. excellent live-aboard, will consider smaller sail boat, house or property in trade. 656-6564 after 6 p.m.

327 INBOARD SKI BOAT, GLASS on plywood, reverse transom, over transom exhaust, holley, etc. $2,600. 595-5367.

END OF SEASON SACRIFICE. 19' cabin boat, sink, head, sleeps 2. Excellently maintained. Asking $2,150. 479-2279 after 5:30.

14' FIBREGLASS BOAT, AND trailer, 20 horsepower Merc. 100 hours, 642 Ridgebank Crescent, 479-2781.

GOOD FISHING AND PLANNING haul — 16' Glen L with fibreglass, 35 electric start, trailer, all good and clean, 477-3325 offers.

20' PLYWOOD FISHINK BOAT with cabin. Inboard motor. Excellent condition. $1,350. 656-1556 evenings.

QUICK SALE! 20' GLEN-L, Volvo inboard-outboard, good condition. Asking $3,500. Phone 385-8007

17'7" GLASTRON BOWRIDER, 120 HP OMC, inboard-outboard, 16 gal. tank, full canvas top, sleeper seats $3800. 386 8588 or 592-6118.

17' SKI BOAT MODIFIED 327 Chev good running gear, complete with trailer $3,500 or offers 598-6853 after 5.

1971 CAL 20, 4 SAILS, MANY extras including, 1974 6 h.p. Johnson, excellent condition. $5200. 112-723-6059.

18' DAYSAILER, WITH CONstruction, recently refinished, seagull outboard, fast and stable, $900 or best offer. 384-1551.

12' ALUMINIUM, IMMACULATE '72 6 horsepower Johnson. Trailer, lifejackets, oars, canvas top, $600. 383-4852 after 5.

16' DOUBLE BOW FIBERGLASS custom built caroe. Specially designed for heavy person. $500. 384-8816 between 5-6:30.

1974 14' MIRROCRAFT, 15 H.P. Johnson electric, slightly used. $900. 385-6280 anytime or 4-7.

REBUILT 7 HP, VOLVO PENTA diesel with gear, $1200. Phone 386-2784, 656-5458.

80 BOATS and MARINE

15½' CLINKER BUILT BOAT, 8 h.p. Briggs and Stratton motor, small cabin, $300. 382-1751.

14' PETERBOROUGH PLUS 12 horse outboard and trailer. $495 or best offer. 595-0216.

THUNDERBIRD SLOOP, MEAsured fully equipped for racing or cruising, $6,800. 642-5093.

SAN JUAN 24, 4 SAILS, '74 JOHNson 6 h.p. Much more. $13,000. 382-1907.

14' CLINKER, FIBERGLASSED, 5 horsepower inboard, cabin. $375. 478-5208.

14' FIBREGLASS BOAT, 9½ horsepower motor, 40 hours, controls and trailer, $950. 479-4635.

17 FT. CABIN, 85 H.P. Evinrude. 746-6744, Duncan.

NEW 16' FIBREGLASS CANOE, $195. Phone after 5 p.m., 385-2110.

CUMMINS MARINE ENGINE, h160, $1,200. 478-6602.

20' GLEN-L VOLVO INBOARD-outboard, asking $2,500. 385-8007.

12' ALUMINUM BOAT, OUTboard and trailer. Ph. 383-2792.

SIMPSON SEARS BRAND NEW 5 HP motor, $150. 382-2826.

WANTED: BOATHOUSE IN SIDney area, phone 478-4657.

7½ HP MERC OUTBOARD, needs repair $75. 478-9224.

JOHNSON 5 GALLON FUEL tank, $20. 478-6127.

83 AIRCRAFT

CESSNA 150-69 CLEAN LOW time, radio, omni, ELT, etc., 656-4482.

92 SPORTING GOODS

Robinson's
Browning 243 auto. Plus 4X, $284. Win. Mod. 100 308 Auto Plus 4X, $329. Marlin 30-30 $144. Alpine 30-06 $149. Rem. 222 $154. Custom 308 mag. $119. Win. 270 plus 2X 7X $319. B.S.A. 270 plus 2X 7X $204. Ruger 44 mag. auto. $179. Sav. 30-30 $129. Mossberg 12 Gauge pump $89. Sav. 12 Gauge Auto $124. Win 12 Gauge Pump $139. Rem. 3200 $629. S. and W 38 Spl. $159. Star 9 m.m. auto $199.
DEAL WITH THE EXPERTS
1307 Broad 385-3429

McCALLUM'S
Good, Bad and Ugly Guns Bought, Sold and Traded
784 Goldstream Ave. (Langford)
478-4575

SEA TREK SCUBA SCHOOL
"TEACHING IS OUR SPECIALTY"
NEXT SCUBA COURSES
START SEPT. 2 and SEPT. 24th
629 DUNEDIN 386-7528

WET SUITS, famous "WHITE'S WATER WEAR" Brand, stock sizes from $85. Come in and see our range of styles, colours, and materials. New diving courses every month, learn from experts.
FRANK WHITE'S SCUBA SHOP
832 FISGARD STREET

HOCKEY
RAY'S SPORT CENTRE LTD.
1692 Douglas 385-6312
and and
Colwood Corners 478-3606

MACGREGOR GOLF men's excellent condition, 2 months old Brand new size 8 golf shoes. $200. 479-5695 (Ask for Bob), after 6:30 p.m.

ONE MATCHED SET HAIG ultra golf clubs includes sand and pitching wedges, bag and cart. $270. 652-2761.

DEMOULIN 270 CALIBRE RIFLE, made in Belgium, beautiful condition, $325. Scope and mounts included, after 5 p.m. 382-9895.

GAME CUTTING. FULL FACILIties. Phone Maplewood Meats, 478-3670.

ROLEX GMT MASTER CHRONOmeter and diving, new $575 must sell $400. John 598-6363.

SCUBA TANK AND RAKE. 382-7878 evenings.

TRAILER FOR GOLF CART, offers, 592-0274 after 5 p.m.

93 CAMERAS, SUPPLIES AND PHOTO FINISHING

FOR YOUR PROCESSING NEEDS:
Maybe not the quickest
But the Best!
Bill's Photo Supply
1672 Douglas 383-7443

300 MM. TELEPHOTO LENS. 656-5893.

SANKYO SUPER LXL-250. MOVIE camera, brand new, $175. 592-0778.

96 RANGES, STOVES and FURNACES

AIRCO OIL FURNACE, 142 BTU, tank and duct work approximately 3 years old. Best offer. 478-66451.

TWO OIL STOVES, EXCELLENT condition. Quaint appearance. Best offer. 1004 Catherine St. Between 4-5 p.m.

MOFFAT RANGE, GOURMET 200 series. Harvest Gold. Near new. 478-9721.

MAGIC CHEF DELUXE DOUBLE oven, coppertone stove, $475. 598-7691.

SEIGLERMATIC OIL SPACE heater, good working order, $80., 933 Caledonia.

HAVE MOFFAT ELECTRIC range for sale. Excellent condition. $60 or offers. 383-5091.

COMPLETE FORCED AIR FURnace including 250 gallon tank, $75. 383-0056.

OIL FURNACE FOR PARTS, URgent sale required. 386-9289.

HIDE-A-BED WITH SIMMONS mattress, like new, $275.. 478-0262.

97 FURNITURE

MOVING SALE
TILLICUM FURNITURE'S
Store at Craigflower Road is moving to larger premises, located 2 miles past Colwood Corner on Sooke Road. So all stock presently at the Criagflower Store is being cleared out at Great Savings by the end of September.
COME IN AND
$AVE $AVE $AVE
Free Parking at Door
Convenient Delivery Avail.
1006 Craigflower
at Tillicum
382-2434

MATTRESSES
WHY NOT
buy your spring filled mattress directly from our factory, good quality at a reasonable price.
6-INCH LATEX
FOAM RUBBER (All Sizes)
posture zone support, clean, hygenic, doesn't sag or lump. 3'3", $109; 4'6", $139; Queen, $179.
IMMEDIATE DELIVERY
GREGG FURNITURE
2300 Douglas 388-7365

WALNUT CONSOLE EXTENSION table, 4 to 6 chairs. 384-6129.

CHESTERFIELD SUITE IN good condition $200. 384-4650.

GOLD CHESTERFIELD, IMMACulate condition, $150. 598-8366.

97 FURNITURE

VILAS
Genuine Vilas furniture.
We ship anywhere in B.C.
Brochure on request.
Continental Furniture
716 Johnson Street, 386-2458
NEW FURNITURE

NEW FURNITURE
EVERYDAY LOW RATES
BUY-RITE
FURNITURE WAREHOUSE
704 VIEW (Basement) 385-4744

1 TV, $25, 1 CALCULATOR WITH tape $100 firm, golf clubs $150 firm, 1 teak desk $125 firm, 1 portable Sony radio with attachments $50, Commercial cook book and recipes $150 1 coffee table $100 firm. 386-6425 anytime after 6 p.m.

COMPLETE LINES OF UNPAINTED WHITEWOOD FURNITURE. VICTORIA CHAIR CENTRE LTD. 4488 WEST SAANICH RD. VICTORIA, B.C. 479-1222.

NEW REGENCY STYLE DINING room suite, mahogany, 6 chairs, large dining room table and side server, 598-6460.

5-PIECE KROEHLER MADE bedroom suite, Mediterranean style, like new, asking $700. After 4, 598-1776.

BEAUTIFUL CHESTERFIELD and chair, like new, must be seen. $220. Please phone 477-4857 after 5:30 p.m.

FRENCH PROVINCIAL CHESterfield and chair, good condition, $225. Suite 106, 235 Michigan St. 383-4557.

FURNITURE STRIPPING
We strip paint or varnish from furniture. Aladdin Furniture Strippers, 356 Bay St. 383-2533.

6 STEEL CHAIRS, UPHOLSTERed red, blue, orange, black, $15 each. 592-9184.

FOR SALE: CHESTERFIELD, desk, kitchen table and bed. 385-6218.

CUSTOM BEDS; CAPTAINS $120, Mates $110, bunks $90. Delivered, 479-7400.

BRAEMORE SOFA. LOVE-SEAT, chair, $950: Fleetwood colour TV. 26". $350. Phone after 5. 595-2164.

ABORITE TABLE AND FOUR chairs, like new, $135. 382-5975 after 5 p.m.

VICTORIAN STYLE 9-PIECE walnut dining room set. Immaculate. $1200. 598-7691.

CHESTERFIELD AND CHAIR set, good condition, $90. Phone before 4:30 387-5720.

98 TV, STEREO, RADIO SALES and SERVICE

RENT
Color or B-W TV
from MAIS today
385-2435

CAR STEREO
8-track or cassette from $49.95
Expert installation.
B.C. SOUND and RADIO SERVICE
931 FORT 383-4731

BUTLER BROTHERS
TV Rentals
1720 DOUGLAS STREET
385-3832

Rent or Own
FROM
CITY CENTRE TV
OPEN 10 A.M. — 10 P.M.
6 DAYS A WEEK
3970 Shelbourne 477-6971
Next to K Mart in the Mall

FAST EFFICIENT STEREO REpairs at reasonable prices, components, consoles etc. Open Monday to Friday. Saturday 10 a.m.-4 p.m. Use your Chargex. Ace TV and Stereo 388-9455, 3185 Quadra St.

PHILLIPS 1975 MODEL CLEARance of Console Stereos from $199.95, Component Stereos from $169.95. Colour TV's from $549.95.
ATLAS STEREO AND TV
763 FORT ST. 385-2712

1975 QUAD FOUR CHANNEL sound spstem, tape deck, radio, 4 speakers, Admiral. Paid $349. Asking $275. 656-6263.

BRAND NEW, STILL IN CARTON — Pioneer SX-737, 80 watt stereo receiver, $450 or best offer. Please call 598-5415.

98 TV, STEREO. RADIO SALES and SERVICE

26" COLOUR TV CABINET. model 1976 model, Admiral, Paid $849. Asking $500. 656 6263.

HITACHI QUAD SET, AM-FM stereo, excellent shape. 385-3811 after 6 p.m.

STEREO RECEIVER, TURNTAble, cassette deck and speakers. $750. 382-8319.

SONY TC-230 STEREO TAPE REcorder with amplifier and speakers. $150. 595-6980.

1 BEAUTIFUL COLOUR TV, IN wooden cabinet. 25 inches. $400, 2 years old. 386-9387.

PORTABLE COLOUR PANASONic TV, excellent condition. 2 years old, 1725 Kings Rd.

FM ANTENNA, MAST AND channel master rotor, $50; phone 658-8042.

RECEIVER TURNTABLE, TAPE deck, 4 speakers, $350. 477-3140.

99 GROCERIES, MEATS AND PRODUCE

SAVE ON MEAT
Summer Pack, Ideal for Barbeque. 50 lbs. of waste free meat at less than $1 per lb.
20 lb. Chuck Steak
10 lb. Hamburger patties
10 lb. Frying chicken
3 lb. Pork Chops
3 lb. Wieners
4 lb. Pork Sausage
Sides of Top Grade
Baby Beef 99c lb.
ALBERTA MEAT DISTR.
1811 Cook St. 383-3012 or 383-8552

LOWEST PRICES ON
Okanagan Fruit
Bill is still bringing you the lowest prices on: Peaches, apples, plums, field tomatoes, cucumbers, onions, potatoes.
BILL BAILEY
GARDEN CENNTRE
(Colwood Farmers Market)
1610 Island Highway 478-8822

SAVE MONEY AT HARVEY'S
Smoked pork hocks 79c lb.
Smoked spare ribs 99c lb.
Baloney by the piece 59c lb.
FREEZER BEEF SPECIALISTS
Baby beef sides 97c lb.
Red Brand sides $1.09 lb.
cut, wrapped, guaranteed tender
2709 QUADRA STREET 383-2031

WILLIAMS QUALITY MEATS
Grain-Fed Grade "A-1"
Freezer Beef
Sides 99c lb., hinds $1.35 lb.
Fronts 79c lb.
Full Baron of Beef $1.09 lb.
100 per cent guaranteed quality
795 Fort Street 384-0525 - 26

FREEZER BEEF
Grain fed, government inspected, satisfaction assured. Front quarters 59c a pound. Hind quarters 89c a pound, sides 69c a pound. Cutting and wrapping and sharp freezing 12c extra per pound. 386-0795.

WINE GRAPES
Alicante' zenfandel and muscat. Lowest possible prices in B.C. Write now or phone for full information to: Larick Industries, No. 103 Jubilee Centre, 1821 Fort St., Victoria, B.C., V8R 1J6, 592-1237.

FREEZER BEEF
Grain fed; government inspected, satisfaction assured. Front quarters-59c a pound. Hind quarters 89c a pound, sides 69c a pound. Cutting and wrapping and sharp freezing 12c extra per pound. 386-0795.

CORN
Silver Rill Farm, No. 1 Freezing and eating corn is now ready 7179 Central Saanich Rd. 652-3509 or 652-2019.

APPLES
The new crop has started, open daily. Saanich Orchard off Stelly's X Rd. 652-2009.

OKANAGAN PEACHES
Terrific for eating, canning or freezing. We deliver in quantity. Call us for other fruit. 477-8201.

PICK YOUR OWN PEARS, 1750 McTavish Rd., Saanich, 25c lb., also at 206 Government, James Bay.

FRESH CAUGHT RAINBOW trout at Babe's Honey and Trout Farm, 334 Walton Place, daily to 5. Closed Sundays, 658-8319.

BARTLETT PEARS 6 LBS. FOR $1. 970 Birch Rd. 656-3860.
CARROTS, FRESHLY PICKED to order. 479-7693.

BLUEBERRIES, 55C LB. Orders taken now for new crop. 386-0934.

FREEZER BEEF
Buy direct from the ranch and save. Myhill Ranch, 743-9432.

BARTLETT PEARS 20c A pound. 8885 Marshall Rd. N. Saanich. 656-1371.

CANNING TOMATOES 20 POUND case $4.50. 6533 Oldfield Rd. Bring containers.

PRUNE PLUMS AND CORN Oldfield Orchards. 6286 Oldfield Rd. 652-1010.

LARGE BARTLETT PEARS, 20 lb. box $4.50, local honey $1.00 a lb., 477-3758.

BLUEBERRIES FOR SALE, 53 cents a pound. For information call 385-1754 between 3 and 7 p.m.

APPLES
Pick your own windfalls. 10c lb. at Saanich Orchards, 652-2009.

PICKLING BEETS, 15C LB. HILLside Farm, 1748 Mt. Newton X Rd.

GREENHOUSE TOMATOES 50C per lb. 1424 Edgeware Road.

FRESH APPLE JUICE AT BEZzola's. 742-5393 $1.80-gal.

4-H STEER READY FOR freezer. Phone 652-2781.

PRUNE PLUMS, PICK YOUR own, 793 Haliburton Rd.

ORDERS TAKEN FOR BARTlett pears, 15c a lb. 652-2797.

THE ACES® ON BRIDGE
by IRA G. CORN JR.
TEAM CAPTAIN

A smart duck is likely to trap a guessing goose. And if both birds were bridge players, the goose would have the worst of the deal.

Today's unusual game was defended by Jim Musumeci (West) of Austin, Texas, at the recent July 4th regional tournament held in Austin. He ducked an ace smartly and won a golden goose when declarer was forced to make a guess.

North's spade cue bid was a bit misleading and both South and West were thrown off track. The cue bid was intended to show a good hand without much in spades, so South hoped for the club ace and bid three no trump.

West imagined that South had spades bottled and led diamonds instead of Partner's suit. Had West led a spade, declarer's lone entry would have been gone and declarer would have gone down quickly but with no story.

The diamond lead was ducked in dummy and East won the ace. The diamond seven went to dummy's king and it was time to play clubs.

Declarer led a club from dummy and when East played low, declarer played the club king (a finesse against East's jack would have been a winner, but again — no story). On the club king, West played the deuce — a very smart duck.

Had West played the club ace, the hand would have been over. Declarer would have had no options in the club suit and the club queen would gobble the jack and the game would make in comfort.

After West's duck, declarer had to guess whether to play East for a doubleton club ace or a doubleton club jack. East's overcall influenced the decision and a low club to East's jack finished the job. A diamond through declarer collected two more diamond tricks and West exited with a spade. Later West scored a heart and the club ace and declarer was down two.

A very nice ending after such a dismal start.

NORTH 9-10-A
♠ K 10 7 4
♥ A K Q 6 4 2
♦ K 4
♣ 3

WEST
♠ 5
♥ J 10 9 8 7
♦ Q 10 8 3
♣ A 8 2

EAST
♠ Q J 9 8 6 3 2
♥ 5
♦ A 7 5
♣ J 5

SOUTH
♠ A
♥ 3
♦ J 9 6 2
♣ K Q 10 9 7 6 4

Vulnerable: Both; Dealer: North; the bidding:

North	East	South	West
1♥	1♠	2♣	Pass
2♠	Pass	3 NT	All pass.

Opening lead: Three of diamonds.

Bid With Corn
South holds:

9-10-B
♠ A
♥ 3
♦ J 9 6 2
♣ K Q 10 9 7 6 4

North	South
1♥	2♣
2♥	?

Answer: Three clubs. If partner can scrape up another constructive bid, game might be on. If not, clubs should be the best partial.

Copyright 1975
United Feature Syndicate, Inc

100 MISCELLANEOUS FOR SALE

AUCTION

NEW
SHAG AND TWIST RUGS
TO 12'x42'

5—30" RANGES
Fully Automatic

GUNS

BOAT and MOTOR

MODERN FURNISH-INGS

Friday 7 p.m.

KILSHAWS
1115 FORT ST.
384-6441

EATON'S WAREHOUSE STORE
749 View St.

MOVING, KENMORE CUSTOM range continuous clean, harvest gold $290; solid maple single bed, box spring and mattress and 5 drawer chest $225; Kitchen table 2 leaves and 6 chairs. $60; teak double bed, box spring and mattress $100; teak night table $25; Walnut headboard, king size, $30; Childs red desk $30; drapes, make an offer; box spring and mattress $50; odd mattress $40. 592-6147.

DARK WALNUT ITALIAN DEIL-craft coffee table and step table. Blonde walnut step table. Gold crushed velvet rocker. New silver blonde wig. Black oval 9'x6' shag rug. Silver 6' Christmas tree. Pine 4' Christmas tree. Olive green quilted bedspread. 6'6" double box spring and mattress. 9'x12' olive green shag. 478-1004.

WRECKING LARGE MODERN apartment, 1405 Stadacona. Aluminum windows, toilets, hot water tanks, bath tubs, wrought iron, fridges, stoves, large panel box, oak floors, doors, shrubs. See man on job 9 a.m. till 6 p.m. 1405 Stadacona at Fort.

TWO VALIANT DART RIMS, 14", $8 each; one set of tire chains, 13", $20; one Burroughs heavy duty electric adder, $50; one pair lady's figure skates, Bauer size 8½, $10; one tri-light lamp shade, $3; one basket chair cover, gold cord, $6. 477-6275.

CHEERY SEEFIRE FIREPLACES
Free standing or easily installed in existing fireplaces; great for heating, viewing, cooking, incinerating, $250. 477-6164.

PIANO, WILLIS UPRIGHT, beautiful tone, $500 or nearest offer, stereo and stand, earphones, 2 speakers, $150; children's hockey game and stand, $5. 382-3203.

AS NEW SEIGLER 49,000 B.T.U. oil circulating heater. Costs $275 with tank stand etc. $100. 4 Piece dinette suite $30. 478-4491 after 5 p.m.

RECORDS AND TAPES
Good selection of used records and 8-track tapes. We buy, sell and trade. Frank's Trading Shop, 1819 Douglas St. 385-2022.

HOUSE SALE—WASHER AND dryer, RCA 25" color TV. Toro lawn mower, lawn edger. 2 single bed frames with head boards. Much more. Saturday 10-5. 3049 Washington.

8 PIECE WALNUT ARBORITE dinette suite $249.50. 3 piece walnut bedroom suite $175. 30" Moffat Electric Range $149.50. Mel's Bargains, 3460 Quadra, 384-3152, Closed Mondays.

DEMOLITION SALE, USED bricks, doors, gas furnace, stove, hot water tank, etc. See man on job 9 a.m.-6 p.m. 3347 Oak St. behind back lot of Suburban Motors.

2 PIECE BROWN CHESTER-field $135. 5 piece dinette $39.50. Hoover Spin Dry $95. Mel's Bargains. 3460 Quadra, 384-3152, Closed Mondays.

HOOVER WASHER SPIN dryer, 9x12 tent, 6-year-size crib with mattress, all in good condition, 595-6978.

AQUARIUMS, COVERED CAR rack for small car, light gold drapes, lined, 96" by 86" long, two pair, 479-7970.

LENNOX OIL FURNACE, EX-fur, chennile, feathers, sequins, 250 gallon, $70. Gas stove, $15. Gas hot water heater, $20. 477-2853.

1975 ENCYCLOPEDIA SETS
New book of Knowledge $250. Encyclopedia Canadiana $150. Childrens book shelf. $100. 385-9638.

QUILT HAND-MADE TRADITION-al way. For baby, youth, teenager, bride, anniversary and birthday, 479-2905.

POOL LESS THAN 1 YEAR OLD 3x8x15 also filters, cover, vacuum, and water skimmer, $325 value. Will sell $200 firm. 478-2326.

ALMOST NEW 5-HORSEPOWER Toro riding lawnmower (tractor style), electric start, $200 under new price. Phone 652-1562.

BEAUTIFUL ENGLISH BABY pram, 3 sun canopies. 2 Eiderdown sets included, must be seen, 479-5964.

FOX FUR RUG, LARGE COLO-nial chesterfield suite, Vilas coffee table, antique light fixture, oil furnace, 479-7505.

2,000 SQ. FT. OF USED TILE and excellent maple burl table. 383-0284.

WATERBED, KING SIZE, 10" frame, no accessories, $55. 385-8291.

LADIES DIAMOND ENGAGE-ment ring, worth $350, asking $250 firm. 478-2543.

TWO NCR FRONT OFFICE POST-ing machines, best offer. Eddy's 1661 Douglas St.

WASHER AND DRYER, G.E. range and wringer washer 384-6032.

FOUR BURNER ELECTRIC stove, needs slight repair, $25. Roll-away cot used twice, $30. 384-9079.

FRIGIDAIRE AUTOMATIC washer and dryer $165 each or $300 for set. Phone 385-4320.

COPPERTONE DELUXE 13 CU. ft. frost free McClary fridge, $225, 477-4566 after 5.

5½ DOZEN GEM CANNING jars, $2 per dozen. Wanted, blancher. 477-5443.

MOVING — MUST SELL BRITISH India rugs and household furniture. 595-8019.

UNIVERSAL SEWING MACHINE, two years old, never been used, $125. 382-5791.

MATT FISHER ¾ LENGTH suede ladies coat, size 12, $80 or best offer. 382-4038.

CUSTOM BUILT SHEDS WORK-shops and greenhouses, very reasonable prices. 385-3796.

CLOTHING INFANTS TO 3 years old. Excellent condition. 479-8603.

CUSTOM BUILT SHEDS, WORK-shops and greenhouses. Very reasonable prices. 385-3796.

IBM ELECTRIC TYPEWRITER. Price $250. 642-3891.

1 DUFFLE COAT, 1 HAND-MADE leather coat, size 40. 656-5893.

INGLIS WASHER USED; GAS mower; 595-8314.

'75 HONDA, 5,000 MILES, $2,700. 595-0586.

IMPERIAL COUNTER TOP RE-frigerator, as new. $125. 592-3417.

LADIES CLOTHING SIZE 22, and girls size 8, from 9-4, 479-3940.

POTTERS KILN, 3 CUBIC FT. asking $300. 386-9083.

MISCELLANEOUS FOR SALE

LIGHT-WAY
INC.
695 ALPHA
384-9359

Attention Contractors

JUST ARRIVED
LARGE QUANTITIES of
Light Fixtures
Hood Fans
Door Chimes

WHOLESALE PRICES
TO CONTRACTORS

AUCTION GALLERY

FREE Pickup FREE Appraisals. We Buy outright full household of Furniture — Also:

CARS
TRUCKS
BOATS
PLANES

THE AUCTION GALLERY
966 Yates 386-8448
3100 Jacklin Rd. 478-9551
Langford.

SALE PRICES EVERYDAY
Round rock maple pedestal table and 4 chairs, $430.00; matching buffet and hutch, $399.00; Duncan Phyfe drop leaf table and 4 chairs, $299.00; 9-pce. mahogany dining-suite, $895.00; 2-pce. chesterfield suites, $159.00 to $589.00; hide-a-bed, $249.00; recliners, $119.00; swivel rockers, $149.00; desks, $49.50 to $329.00; single beds, $44.50 to $109.00; bunk beds $139.00 to $229.00; chests of drawers $29.50 to $119.00; dressers $69.00 to $149.00; wardrobes $49.00 to $229.00; china cabinets, $95.00 to $299.00; Hoover washer spin dry, $89.00; wringer washer, $49.00; electric heaters, $11.95 to $29.50; vacuum cleaners, $19.95 to $34.50; bookshelves, $12.95 to $97.50; wooden rocking chair, $59.50 to $119.00. Use your Chargex or Master Charge.
PANDORA FURNITURE LTD.
New and Used Furniture
1030 Pandora Ave. 383-6319

THE TRADERS

THE TRADERS
"It's a Buyers' Market"
Open Nightly till 9
Saturdays till 6

715 Finlayson
Phone 388-6264

Hot Water
TANK ELEMENTS
FOR MOST POPULAR MAKES
NOW IN STOCK

TELE-TECH SERVICES
Operated with A.B.C. Electric
831 YATES 385-6783

Mel's BARGAINS
FOR GOOD USED FURNITURE AND APPLIANCES.
3460 QUADRA 384-3152

NEW LUMBER FOR SALE: 2 BY 4s, 12c a foot; 2x10s, 35c a foot; ⅝" plywood T and G, $10 per sheet; 400 ft. rolls of sheeting, $4.00 per roll; 10-gallon plastic wine jug, $8; R-12 and R-20 insulation, 15" by 48" — 3½" thick, 100 sq. ft. rolls, $8 each; stucco wire, bag of cement; black asphalt shingles; miscellaneous items. 478-7106, 3239 Happy Valley Rd.

WASHER and DRYER SALE
MOFFAT — MAYTAG
Sept. 8th to 13th
SAVE SAVE at
BUTLER BROTHERS
1720 Douglas 383-6911

MAYTAG
See C. Tayler Home Appliance Ltd., 707 Johnson, 383-3281.

STUDENT TYPEWRITER RENTALS
INTERCONNECT
384-0511 939 Johnson

FOR SALE 14' SERVICE MEAT case. Shelf contained refrigeration. 12'x8', service meat case, refrigeration separate. All cases presently being used. Good working order. Also other meat market equipment, scales, band saw, freezers, etc. 478-1035.

RUGS LOOK "NEW" IT'S SO easy with RUG-MATE stain removing rug shampoo. Rent electric shampooers for $2.00. 8 hours, plus materials. Also Hero Airless spray units, sales and rentals. Clark and Pattison, 760 Bay St. See our ad under Painters for other supplies.

CHAIN SAWS
SALES — SERVICE — PARTS
For Most Makes
HOMELITE CHAIN SAWS — Most models in stock from $139.95
VIC LAWNMOWER HOSPITAL
834 Jornson 386-8338

HASTINGS
REBUILT NEW AND USED VACUUM CLEANERS
382-6811 2100 Douglas

NCR CASH REGISTER, POST hoist, overhead furnace, 4 pieces 60"x80" plate glass. 4 gas pumps, and other service station items. Phone 384-3141 days, 383-8298 evenings.

TOOLS, FURNITURE AND AN-tiques, stereos, guitars, golf clubs, jewellery and books. Warehouse bargains. Phone to see if we have it. Universal Trading Centre, 584 Johnson St. 383-9512.

Aluminum Gutters
5" CONTINUOUS In baked enamel Screens, windows, awnings, doors. B.C. ALUMINUM 479-3232

OVERHEAD STEEL GARAGE door, sectional, 7'x8' with wood frame, $85; 3 wood sash and frame 2'x3', $15 each, work bench, metal top, $15. 385-0978.

SANAM SHARPENING LTD. provides complete sharpening services including carbide. 1748 Mt. Newton X Rds. 652-3295.

PRICE'S LOCK AND SAFE LTD
Safes, Locks, Keys
847 Fort 384-4105

LADIES ¾ BEIGE LEATHER coat, zip lined size 14-16 never worn, $75. 479-4963.

IBM SELECTRIC TYPEWRITER vacuum, card table, coffee urn, camera 658-5871.

LARGE TYPEWRITER, 1 HIDE-a-bed. 1 swivel rocking chair, salad maker. 383-0309 evenings.

CHANNEL MASTER ANTENNA and rotor, $125 or offers. 656-6402.

17" ATCO GAS POWER MOWER. $85. 477-4762.

2 RESTAURANT ORANGE DOU-ble booths and 10 stools. 478-4221.

2 LADIES LEATHER COATS. size 18, $150., $100. 384-5519 after 5.

KENMORE WASHER AND SPIN dryer, $85. 478-0110.

100 MISCELLANEOUS FOR SALE

Mais
385-2435

USED

3-room group (repossessed) living room, bedroom, dinette including lamps, coffee and step tables, a new value $799.95, only $449.95. Terms available.

1 only R.C.A. 25" colour console, reconditioned $399.95

1 Philco 19" portable color $179.95

1 only Philco stereo combination beautiful condition $99.95

NEW

5½ cu. ft. freezer — upright. Ideal for apartment use. Only $239.95

Complete component units including AM-FM radio record changer, headphone speakers, stands. Only $169.95

1821 COOK

WE'VE JUST BEEN NOTIFIED BY
MAYTAG, MOFFAT AND G.E. of price increases this fall of from 8-15%.

ALL PRESENT STOCK
is unaffected by this — but supply is limited. If you have been thinking of buying a major appliance please do it now and save money.

C. TAYLER
HOME APPLIANCE LTD.
707 JOHNSON 383-3281

HOME FUN GAMES
Fussball (Soccer), Bumper Pool, polker, air hockey, bowling, shuffleboad and pool tables. Personal 2 and 4 piece pool cues. Supplies and repairs.

PLAY-MOR
RECREATIONS LTD
560-A ALPHA ST. 384-3332

MICROWAVE OVEN
Demonstrations
HARKNETT FUEL
2333 Government
384-9381

WEIDER WEIGHTS
Complete sets from 110-210 lbs. Ankle-wrist weights, slim guards, hand grips, twisters. Bull Worker 2, and a variety of weight benches.

Robinson's
1307 Broad St. 385-3429

5-TON BB HAND WINCHES, SET D6B Rock guards, oak desk, commercial drafting desk, Monarch 3" fire pump, and suction hose, 4-drawer filing cabinet, furnace and tank, steel fireproof record cabinet, professional wall-mounted map or blueprint holder, 385-1546, evenings, 642-3620.

CARPET SALE
Over 100 roll ends, just received. Come early for best selection. Sizes from 4'x12'. Prices $4.50 per sq. yd. ond $6.50. Excellent color selection including red and purple. We have Master Charge. Old Country Floor Coverings, 2526 Government St. 382-6142.

BISSELL GEMINI CARPET sweeper, $15; sewing machine cabinet, $20; GE 2-brush floor polisher, $20; Monarch BVE-33 self-priming centrifugal pump and BW level control, $100; 50-mm f3.5 enlarger lens, $10; copying stand, $20; 8x10 enlarging easel, $10; Opemus 6x6 enlarger, $80. 477-9469.

TARP TIME—"POLYETHYLENE" —"Polyweave" and "Rufco" tarps and tarp material. Check the strength of "Rufco." Also Plastic grommets and tie downs, etc. Now available at Industrial Plastic (1975) Ltd., 2105 Douglas St. 386-1477. Open six days a week.

19" ELECTROHOME BLACK AND white portable T.V. and stand $35.; 2 Electrohome extension speakers 8 ohm, $40 a pair; Box spring and mattress, singlebed size, excellent condition $35; lawnmower, push type $15; Sunbeam electric polisher, $15. 592-3783.

PRINCESS WEDDING DRESS, floor length with short train. 152" wide. Size 12. Long sleeves. White Lined satin. Never worn. Plain and beautiful. $70. After 7 p.m. 385-7476.

16 MG MINOLTA CAMERA, $65. Skis and boots size 8 $50. 4 eider down mummy sleeping bags $20 each. 1 Johnson 1.5 outboard $115. 1 Steuben forward seat saddle $300. 386-9302.

NEW REFRIGERATOR AND range sale. 10 cu. ft. $288 — 30" range continuously clean oven $258. Butler Brothers, 1720 Douglas. 383-6911.

BEAR SUPER GRIZZLY BOW, CCM Packs size 9, hockey helmet and pants, motor cycle helmets, water skis, 2 sets golf clubs with carts. 479-4433.

ENGLISH BONE CHINA, 8-PIECE dinner set and other matching pieces. Phone 383-6594.

GIRL GUIDE UNIFORM SIZE 12. figure skates size 5. 477-9994 after 6 p.m.

4 MONTHS OLD RUG. SIZE 10 by 12, excellent condition. 477-9406 between 10 a.m. and 7 p.m.

CHILDS' HIGH CHAIR $15. Childs stroller $15. good shape, phone after 4. 386-7412.

TOP QUALITY ARMSTRONG SO-larian, purchased during Sept. with free installation, 383-4413.

LIGHT-WAY INC.
Wholesale Prices to Contractors
695 Alpha 384-9359

CHESTERFIELD AND 2 CHAIRS, $425; one cedar chest, $125; one coffee table, $30. 656-4866.

AIR HOCKEY. LARGE SIZE ALL accessories, like new, $200. 656-2401.

BUNK TABLES, RACKS AND bookkeeping machine, Eddy's, 1661 Douglas St.

THERMO-FAX COPYING MA-chine "secretary". $300. Five Stain glass windows. $375. 477-4439.

4x8 GENDRON POOL TABLE with accessories. $200. Phone after 6. 386-3074.

DELUXE SINGER GOLDEN Touch and Sew, No. 750 with cabinet and stool, 595-5403 after 6 p.m.

OLD BRASS HANDLES FOR AN-tique dresser. Set of 6 required. 382-8361.

HAVE YOUR LAMPSHADES professionally recovered. Phone 592-6746.

PERMANENT LIFETIME MEM-bership European Spa, regular $920. Best offer. 595-4467.

ALMOST NEW ROY FROST free refrigerator, white. $275. 478-6005.

NEAR NEW 250 GALLON OIL tank, half price, delivered. 656-3775

ENGLISH BABY CARRIAGE. Marmet, Super imperial. $350. 595-2110.

BAYCREST DISHWASHER. white, excellent condition, $100. Phone 382-3355 after 5.

CANADIAN NATURAL MINK Stole, best offer over $200. 656-2041.

VIKING JET SPRAY DISHWASH-er, good condition $150. 478-5151.

PELLET GUN FOR SALE, 177 calibre. Phone 592-4819.

103 MISCELLANEOUS WANTED

KILSHAW'S
1115 Fort St.
AUCTIONS
Friday at 7:00
APPRAISALS
for Insurance and Sale PURPOSES
384-6441

LUNDS
Auctioneers Ltd.
We BUY For Cash
APPRAISALS
926 Fort St. 386-3308

THE SALVATION ARMY Needs your re-usable clothing, furniture and household goods. "Help us to help others." Family Thrift Stores. Victoria, Sidney and Langford. For pickup — 386-3295.

BRENTWOOD
BARGAIN BARN
BETTER QUALITY USED FURNITURE AND APPLIANCES
Before you buy or sell
Compare our Prices
7115 West Saan. Rd. 652-1711

TOOLS OF ALL KINDS, FURNI ture; and household goods. We buy, sell and trade on anything. Universal Trading Centre, 584 Johnson, 383-9512.

PAPERBACKS NEEDED BY high school English class, all types would be much appreciated, phone 595-1235.

1900 TO 1915 WIDE FIREPLACE mantel, complete cast iron coal fireplace insert, original gas or oil, electric lights, etc. 595-4768.

LENNOX OIL FURNACE, EX-cellent condition, $200. 250 gallon oil tank, $70. Gas stove, $15. Gas hot water heater, $20. 477-2853.

WE BUY FURNITURE, HOUSE-hold goods, pictures, tools, etc. Best cash prices. 386-0462 anytime.

FREEZER; VICTORIAN rocker; old chest of drawers. 478-2108 after 7 p.m.

WANTED: 200,000 BTU FUR-nace. Boiler type, good condition. 723-7523, collect.

PERIOD STYLE CHESTER-field, china cabinet, furniture, extra. 595-7567.

WANTED—BED SPRINGS, AP-prox 76"x52" for old iron bed. Phone after 5 p.m. 595-1676.

FISHING TACKLE WANTED BY private person. Good quality only. 658-8813.

WANTED: SINGLE GLASS DOOR or pair, 48" wide. evens, 595-8845.

TOP PRICES FOR ROYAL DOUL-ton figurines. 595-7567.

SELL OLD BOOKS TO THE Haunted Bookshop, 382-1427.

FRIDGES AND FREEZERS ... 598-7422. All-Temp.

HEARING AID, BEHIND THE ear type preferred. 386-3867.

WANTED: CHEST FREEZER IM-mediately. 386-0622.

WANTED USED CASH REGIS-ter. Phone 385-5349.

UTILITY TRAILER, STRONG call. 478-0034.

109 MISCELLANOUS TO RENT

SAWYER SEWING CENTRE
RENT TO OWN — Domestic and Industrial sewing machines
850 FORT 388-6228
CLOSED MONDAYS

FORK LIFT ON NEUMATIC tires, 383-1328.

115 SWAPS

SWAP OR TRADE '65 PONTIAC Parisienne station wagon, power steering, power brakes, 283, automatic, power rear window, swap for pick-up of some value, $595, with short and wide box, preferably GMC. 383-8837.

SWEDISH STEEL FIREPLACE accessories, will swap for brass. 477-4388.

116 COINS AND STAMPS

SILVER COINS
Empress Coins, Commerce Mall, 1175 Douglas Street, 386-1524.

117 ANTIQUES

ANTIQUE AUCTION
SUNDAY, SEPT. 7—1 P.M.
Rolltop desk, china cabinets, piano, hall stands, oak sideboards and dressers, hand guns, shotguns, 10 wood and coal stoves, 150 press back and oak chairs, buckboard, oil lamps, 600 lots.
DUNCAN FARMERS AUCTION LTD.
Auctioneer: Keith McCausland, 748-9396.

FOR SALE: NEW, HAND-MADE quilts to set the mood of your cherished antiques. Old patterns reproduced in modern, easy-care fabrics; excellent workmanship! At Boutique de Laine, 2530 Estevan Avenue. Store hours — Tues., through Sat. 10 a.m. till 5 p.m.

HIGHEST PRICES PAID FOR quality antique furniture, clocks, rugs, etc. David Robinson, 384-6425.

TOP CASH FOR JEWELRY, AN-tiques, pictures, curios, etc. Bygones Antiques, 809 Fort. 383-5811.

WANTED—CANADIAN, AMERI-can or European paintings, Bygones. 809 Fort, 383-5811.

GRANDFATHER CLOCK. 1780, keeps good time, asking $900, offers considered. 479-3757.

EARLY VICTORIAN CREDENZA buffet, buried walnut, $450. 479-4386.

120 GARDEN SUPPLIES

Fertilizer

PENDRAY FARMS, COW MA nure, 6 yds., delivered, $35; 477-2702.

AGED HORSE MANURE, $1 A bag, minimum five delivered. 479-5016.

Plowing, Rotovating and Cultivating

DON'S TRACTOR SERVICE
477-3913
We rotovate, plow, cut grass and brush also, loading and hauling.

COOPER TRACTOR SERVICE
477-1122
Rotovating, mowing, brush cutting, grading, etc. Lawns repaired and seeded at reasonable rates.

POST HOLES DUG
Leave phone number with Dave at 479-4513.

BROOM AND TALL GRASS CUT and rotovating. 478-4963.

Topsoil, Rocks and Fill

SCREENED TOPSOIL WITH MA-nure and sand added. $11 per yard delivered, minimum 6 yards. Garden sand $5 per yard. Road gravel. E. Nixon Ltd. Phone 385-4431 or 385-5642.

NO. 1 SCREENED TOP SOIL, with sand and manure, 14 yards $115; 7 yards, $60. Self pickup load, $15. Also bags soil. 478-3322.

DON'T BE DISAPPOINTED! TRY our virgin soil, black and shredded, fast delivery, call A-1 383-1532.

NEED A SMALL AMOUNT OF soil? Serve yourself only. Black, shredded and clean. Central location. 383-1532.

FREE FILL, DELIVERY charge only, reasonable rates. 478-2449 or 478-6263.

SHREDDED VIRGIN TOP SOIL, will deliver. Please phone after 4 p.m. 479-2302.

TOPSOIL, FREE OF STONE AND debris, also excellent fill. Phone 384-6943.

SAND AND GRAVEL SUPPLIES. Phone 478-1000, Don Mullett Trucking.

125 PETS AND SUPPLIES

TWO PUREBRED POMERAN-ians with papers, both 3 years old. Proven Male Stud, $150. Female with possible litter $175. Will sell separate but prefer to sell them together. 382-1306.

COMPLETELY HOUSETRAINED, toy Japanese Spaniel puppies, two Pekingese, Pomeranians and Bostons occasionally. Cobble Hill, 743-2701.

CHAMPION SIRED WHITE MIN-iature poodles, $100-up. Also Shih Tzus puppies. Registered, tatooed and first shots. Nanaimo. 753-7431. 753-7431.

12 YEAR MORGAN THOROUGH-bred gelding, 15.3 H., well mannered, trained English. Considering offers over $450. 598-8164 evenings.

GOOD ADULT HOME WANTED for handsome black and white cat, neutered, innoculated. Animals Crusaders, 386-9832.

CHIMO DOG OBEDIENCE classes starting Wednesday, Sept 17. Near Hillside Mall. 652-3030. 479-2629.

REG'D SHELTIE (MIN COLLIE) pups, 3 months, tri-color, good with children. Phone Port Alberni 723-9886.

DACHSHUNDS MINI, LONG-haired, (registered). Excellent pets. 1 champion male. 3 females. 652-5682.

BEAUTIFUL PUREBRED BOR-zoi (Russian Wolfhound) puppies for sale. Call after 5 weekdays. 477-3303 or 598-3932.

FOR SALE: REGISTERED MIN-iature white poodles, 8-weeks-old. Call after 6 p.m. 478-5364.

IRISH SETTER PUPS
10 weeks old, $75 and up. 478-7563 and 478-8854.

ENCHANTING SIAMESE-BUR-mese cross (Tonquinese), $40. 478-3886.

TO GOOD HOME, 2 YEAR OLD purebred black female poodle, $50. 388-4556.

FREE 4-MONTH FEMALE LONG hair tortoise shell. Litter trained, loves children. 383-80778.

KITTENS, HEALTHY. CLEAN, house broken, 2 months old, 385-0463.

ATTRACTIVE KITTENS, SIA-mese mother, free to good home. 598-2838 after 3 p.m.

FREE TO GOOD HOME, FOR affectionate grey toy poodle, call after 2, 595-0683.

TWO PERSIANS. NO PAPERS. must sell, $45 each. 598-1836.

FUN-LOVING 8-WEEK-OLD TON-kinese kittens, $25. 479-2591

TWO BUDGIES FOR SALE $20 with cage, 592-9838.

TWO MALE SPRINGER SPAN-iels, $50 each. No papers, 478-2880.

KITTENS
479-1072.

HALF SIAMESE KITTENS, free. 8 weeks old. 383-2444.

AVAILABLE FOR STUD, REGIS-tered Lahaso Apso. 112-923-5341.

BEAUTIFUL KITTENS FOR sale, 1c to good owners. 382-3336.

FREE KITTENS, 8 WEEKS OLD, 656-2547.

MOTHER DACHSHUND-CROSS and 4 puppies for sale. 598-8686.

YOUNG PART-BORDER COLLIE, male, country home only. 479-5868.

FREE TO GOOD HOME, 2 DAL-mations, call anytime. 652-1643.

127 CHICKS, POULTRY, HATCHING EGGS SUPPLIES

WANTED SILKY CHICKENS.
478-2214.

128 LIVESTOCK SUPPLIES and EVENTS

5-YEAR-OLD MARE (MOODY Blue), excellent mover and jumper, won ribbons in equatation, show hack, halter and junior working hunter at the P.N.E. 652-3293 or 592-6105 evenings.

WELL MANNERED PONY, 13.2 HH for quarter or half lease at Oak Meadows Farm. Indoor and outdoor ring. Excellent teaching available. 386-6571.

ATTENTION SHEEP LOVERS. We are moving and need good homes for our 4 pet black sheep. Reasonable prices to good homes. 478-4571.

REGISTERED QUARTER HORSE show mare for sale. Trained Western and English. $1850. Phone 652-1835 after 7:30 p.m.

2-YEAR-OLD SAANEN HORNED goat, very gentle, good milker. 478-2235 after 6 p.m.

REGISTERED THOROUGHBRED mare, well started jumping and on the flats. 478-6023 Linda.

FEED POTATOES FOR SALE $25 a ton, 6858 Pat Bay Highway. 652-1582.

REGISTERED PALOMINO ¼ horse experienced jumper for experienced rider, offers, 386-3785.

REGISTERED NINE YEAR OLD thoroughbred gelding, good disposition. 592-7109.

FIR AND HEMLOCK SAWDUST
Immediate delivery. 479-6452 or 384-5414.

PART TB BROOD MARE, 10 years, quiet riding, reasonable price. 746-4710.

PET BLACK SHEEP FOR SALE to good home. 478-4571.

JERSEY MIK COW, 4-YEARS-old. $275. Phone 478-6681.

FEEDER CALF, $60
479-2793

130 HEAVY EQUIPMENT AND MACHINERY

ALLIS-CHALMERS 6,000-LB Fork lift on dual 15" wheels, $7900 or offer. 383-1328.

135 FARM IMPLEMENTS

MASEY - FERGUSON FARM lawn and garden tractors. Light construction machinery. Your local dealer.
M and H Tractor and Equip. Ltd.
6429 Pat Bay Hwy. 652-1752

150 CARS FOR SALE

MUST SELL
1974 Dodge Dart, 4-door sedan, one owner. Demo condition. 3,300 miles. Automatic, power steering, power brakes, radio, $4,000 firm. 382-2675.

1969 PONTIAC GRAND PRE SJ, 428 V8, Auto, Console, PS PB PW. Factory Stereo and climate control air conditioning, buckets, rear defogger, fat radials, a real beauty, private. Phone 384-5595.

1973 MONTE CARLO, LOADED including Air. 1 driver. Like new, 22,000 miles. Good mileage on cheapest gas. $4,250 or best offer. 658-5795.

68 EL CAMINO BLUE, NEW 427 460 H.P. M22 4 speed in-line shifter, cragars, new clutch 4:56 gears. $4,500 or best offer. 652-2981.

74 DODGE SPORT 360, 727 AUTO-matic, headers, racing cam, concorde 50 series tires, to view call 478-5879 after 5.

1973 CAPRI STANDARD V6, EX-cellent condition, steel belted radials, sun roof, low mileage. $3900 firm. 652-1956 after 3:30.

'72 BUICK SKYLARK, 4 DOOR hardtop, 72,000 miles, in excellent condition. $2500 or nearest offer. 478-8810 between 6 and 8 p.m.

1969 CHEVROLET KINGSWOOD Estate station wagon. 49,000 miles, $2300. 477-9849.

'64 VW, REBUILT ENGINE, 9,000 miles ago, new front end, tires, muffler, etc. $625. 383-5110, Keith.

74 PINTO, AUTOMATIC RADIO, excellent condition. Must sell. Reasonable. 592-7957.

71 BUICK ELECTRA, LIMITED, 4 dr. 455 cu. in. all options new radials, tested. $3500. After 5, 385-3262.

WOULD THE 2 PEOPLE WHO made offers on '74 Nova, call back. will accept. 478-1469.

1969 CORTINA, AUTOMATIC, low mileage, nice condition, sacrifice, $895. 383-0869.

1966 VOLVO, GOOD BODY, TIRES and brakes, tested, runs well, $1,050. 656-2967.

1969 DODGE, $1400.
477-6771.

67 BUICK, BRAND NEW TRANS-mission, 4 door, $700. 478-0496.

67 AUSTIN 1100 AS NEW, LOW mileage, $500 firm. 477-1605.

67 MUSTANG FASTBACK, GOOD condition, $875. 383-5110, Keith.

1967 THUNDERBIRD, 4 DOOR Landau, offers. 746-6744 Duncan.

69 SUNBEAM WAGON, BEST offer over $1500, 388-4910.

'71 FLORENZA SL, 32,000 MILES. $1300 or best offer. 592-0342.

S FOR SALE

Garden City Auto Sales

GENERAL MANAGER
Harold D. Jamison

66 OLDS Delta 4-dr. Full Power
67 Firebird Conv't.
69 G.T.O. Conv't.
69 Toyota Corona
69 VW Beetle
70 Roadrunner
70 Chevrolet
71 Ford 2-dr.
71 Demon
72 Celica 4-spd.
72 Ford Wagon
72 Malibu
72 Challenger
73 Cutlass
73 Monte Carlo
73 Valiant Scamp
73 Chev Wagon
73 Safari Wagon
74 Camaro
74 Roadrunner
74 Nova
74 Javelin
75 Trans Am

'TRUCKS'

75 G.M.C. Sprint
74 G.M.C. Sprint
73 Westphalia
71 G.M.C. ¾ Ton

HAVE THE CAR CHECKED BY YOUR FAVORITE MECHANIC OR OUR SERVICE DEPT.

While You Watch At Our Expense

A BETTER
PLACE TO BUY
A BETTER
CAR — TRUCK

No Reasonable Offer Refused

Garden City
Sales — Service Ltd.
2978 Douglas
382-9111
DLD 3790

SELECT MOTORS

75 TRANS AM
400 cubic inch, 4-speed, p.s., p.b., only 3,500 miles.

74 MERCEDES
280-6, air conditioned, power windows, leather interior, and stereo.

74 TORONADO
air, leather, tilt, landau roof, special $6,500.

73 MERCEDES 220
silver with black vinyl roof. Only 15,000 miles.

73 COUGAR
white with green vinyl roof and white leatherette interior, p.s., p.b.

57 THUNDERBIRD
like new, a true collector's item.

71 LTD WAGON
fully equipped including air conditioning, 9 passenger with vinyl roof.

72 OLDS ROYALE
loaded including air, finished in a beautiful red with black vinyl roof.

74 FORD 2 dr. h.t.
A/C

72 Torino 2 dr. h.t.
A/C

72 VOLKS 411
Wagon.

74 VOLKS "Thing"

68 CHRYSLER
Wagon

73 THUNDERBIRD
air conditioned, leather interior, fully power equipped.
30 Distinctive automobiles in stock. Trades welcome, financing available on O.A.C. Open daily, 9-8.

950 YATES
384-1322 382-8321
D1321.

GIANT BID SALE
On all cars and trucks highest bid takes
Deadline Sept. 13
Minimum bid on each vehicle.
ART'S CAR SALES
310 BAY 383-8302
D3415

VALIANT
1966 Valiant 2-door, slant six, automatic trans., under 50,000 one-owner miles, don't wait this car will sell today. Call Greg Smith 386-2411. Ensign Chrysler Plymouth Ltd. D 3660.

72 CHEV VEGA HATCHBACK, 4 cylinder automatic, red with black interior, new tires, radio, 32,000 miles, good condition, best offer. 479-3361 after 6 p.m.

1932 FORD 3 WINDOW COUPE with 1968 Ford running gear, apart but all there. Asking $2,500 or trade. Phone 112-485-4621 or 382-6457.

MUST SELL!
1973 Olds O'Mega, 22,000 miles, power steering, radio and other features. Asking $3400. 384-8459.

1967 METEOR FOR SALE. $450. Good running condition. May see at No. 1 — 2507 Wark St., or phone 382-3951.

1964 FORD, 4 DR. SEDAN, V8 AU-tomatic, radio, tested to 2 of 76. Phone Marcel Verrier 388-5498. $250.

'74 DODGE CHARGER, SPECIAL edition, automatic power steering, power brakes, top condition, 478-6152 after 6.

'68 CHEV EL CAMINO, 327 4-speed. V.S. mags, tape deck, gauges, spare wheels and tires $2800. O.B.O. 743-9427 after 6 p.m.

1966 VW VAN, CAMPERIZED, new tires. Valid sticker, no motor Must sell. Phone after 6 o'clock. 478-2140.

FOR SALE OR TRADE 1965 Rambler immaculate condition inside and out. $450 or best offer 479-2976.

1964 FORD FAIRLANE 500, EX-cellent interior, radio, $500. 386-3968 after 6 p.m.

WON CAR IN GOLF TOUR-nament, must sell 1970 Plymouth Fury III. 382-2756.

1974 TOYOTA COROLLA SR 5, 19.000 miles. Asking $3600. Phone 386-7813.

1967 VW NOTCHBACK, PEARL white, radio. $1495 cash. Phone 656-4884.

1968 FIREBIRD 400, 4 SPEED, 4 barrel, reasonable, 383-1341.

150 CARS FOR SALE

D O U G L A
VOLKSWAGEN
PORSCHE
AUDI

1975 OVERSTOCK CLEARANCE!

75 DELUXE RABBIT. 4-speed, 2 door, radio $4295

74 PLYMOUTH DUSTER 2-door hardtop. $3495

74 VW 7-passenger bus. Automatic, radio, 11,000 miles $6795

74 DODGE ½ ton Club Cab. Radio, automatic, power steering, power brakes $4395

73 VW SAFARI camper. Automatic, radio. $8295

73 VW window van. 4 speed, 27,000 miles. $4695

65 VW CHIMO camper. Fully equipped $6595

71 VW 7-passenger bus. 4-speed, radio, 21,000 miles $4995

GOOD SELECTION
Used VW Campers
Westfalia, Chimo, Safari!
'69 to '73

Douglas Volkswagen Ltd.
3329 Douglas Street
388-5466
Dealer Licence
Number D3715

Parkdale
FIAT
SAAB

OUR FIRST DEMO SALE!

75 FIAT 128 4-door, dark blue, oatmeal interior, am radio, 1900 miles (F104).
LIST $3698
SAVE $200

75 FIAT 131 4-door deluxe sedan, olive green, black leatherette interior. 2000 miles (F105).
LIST $5185
SAVE $333

75 SAAB 99 LE 2-door coupe, orchid white/tan velour interior. Blaupunkt radio, custom mats, only 1300 miles (S122).
LIST $7169
SAVE $469

75 SAAB 99 LE wagonback, emerald green / gold stripe, green velour interior, Blaupunkt am-fm radio, custom mats, 3000 miles (S123).
LIST $8277
SAVE $557

YOUR DOWNTOWN FIAT/SAAB DEALER

PARKDALE MOTORS LTD.
2151 BLANSHARD
By the Arena
386-2277 D.L. 4699

Wille Motors

75 SWINGER 19 ft. Mini home fully self-contained on Dodge chassis	$13,900
73 BUICK Century	$3995
73 CHEV Impala S.W.	$3995
73 DART 4-dr. 6, AT	$2995
72 DODGE ½ ton PU	$2695
71 MAVERICK 6, auto.	$1895
71 GMC ½-T. 4-spd.	$2395
69 DODGE ½ T., V 8, AT	$2195
69 PLY. FURY III H.T.	$1695
67 COMET Stn. Wgn. air	$1595
67 CAMARO 327 auto.	$2395
70 TORINO S.W. 3 seat	$2495
64 CORVAIR Corsa	$ 795
65 CHEV Window Van	$1295
65 VALIANT SIGNET	$1395

TRANSPORTATION SPECIALS
YOUR CHOICE FOR ONLY $495

65 AMBASSADOR	$495
65 CHEV. V-8, Auto.	$495
65 MORRIS 4-speed	$495
65 DODGE ½ ton Pickup	$495
64 METEOR S.W., V-8, A.T.	$495

WILLE MOTORS LTD.
Dlr. D-7366
3240 Douglas at Cloverdale 382-2313

150 CARS FOR SALE

EMPRESS
PONTIAC BUICK GMC TRUCK
Pontiac Buick LTD.

USED CARS
INTERNATIONAL
WARRANTY

Effective Sept. 2, '75

A 12-month 12,000 mile power train warranty will be on the majority of our over 100 QUALITY used cars and trucks.

The FOLLOWING UNITS HAVE the INTERNATIONAL WARRANTY COVERAGE

74 GREMLIN 'X'. V8, standard, power steering, radio, chrome roof rack, sport wheels, wide ovals, radio. Finished in blue with gold accent stripe and blue bucket seat interior. SHARP! $3695

73 FORD Gran Torino. V8, automatic, power steering, power brakes, radio. Very clean! $3695

74 PONTIAC GRAND PRIX. V8, automatic, power steering, power brakes, factory stereo and air conditioning, power windows, buckets, console sun roof, rear defogger, tilt wheel. Finished in metallic copper with half vinyl top and white vinyl interior. Just a beautiful automobile! $7045

74 COMET GT. 6 cylinder automatic, power steering, white lettered tires, bucket seats and console. Finished in white with black rally stripes and vinyl interior. $4145

EMPRESS
PONTIAC BUICK GMC TRUCK
Pontiac Buick LTD.

382-7121
2867 DOUGLAS AT TOPAZ
Dealer Licence D-3182

74 VEGA Hatchback
74 ASTRE Wagon
74 BUICK Regal
74 DATSUN pickup
74 MARINA 4-door
74 PINTO Wagon
74 GREMLIN
74 SUPER BEETLE

73 MGB GT
73 LANDROVER
73 OLDS Cutlass
73 COURIER pickup

71 JAGUAR E type

70 G.M.C. ½-ton with canopy

66 CADILLAC Fleetwood

65 LANDROVER

PLIMLEY
BRITISH CAR CENTRE
1010 Yates 382-9121
VICTORIA, B.C.
Dealer Licence
Number D-1777

BILL CARTER
CARS LTD. D-4701

69 Sunbeam G.T.	$800
65 FORD stn wgn V-8	$675
69 VIVA	$875
71 FORD Station Wagon	$1800
66 VALIANT Signet 2 dr. ht.	$995
69 PONTIAC Sedan, V8	$1095

2538 Government
385-1716

1969 COUGAR XR7 CONVERT-ible, mint condition. Leather interior, P.S., P.B., P.W., automatic, low mileage. $5,000 invested. New wheels, tires, roof, paint. 600 miles on rebuilt motor. Cam, headers Holley 4-barrel, many extras. Open to offers. Will consider trades 478-5176 or 386-2156, ask for Rick.

1967 MUSTANG FASTBACK GT 289, Holley, Edelbrock, Ram air, dual exhaust, shift kit, air shocks, new rubber, and more. Must be seen. 477-3894.

1969 FORD COUNTRY SQUIRE Wagon, power steering, power brakes, new tires and recent motor work. Good shape. 4-9 p.m. 478-6336.

1972 CHRYSLER NEW YORKER Brougham, 4-door excellent condition, 440 V8, 38,000 miles, fully powered, new tires, white vinyl roof, $4,600. 477-8292

'68 BUICK GF BUCKET SEATS, console, vinyl top, AM-FM radio, low mileage, excellent condition, 478-5491.

REPOSSESSION, 1969 PLY-mouth. V.I.P. two-door hard-top, good condition. Phone 382-2105 or 592-6685, weekends or evenings.

1963 FORD GALAXIE 6-CYLIN-der sedan, P.S., P.B., just tested, excellent transportation, $300., 598-2571 after 6 p.m.

'68 EL CAMINO, 327. 350 H.P. Headers, mags, new paint. Open to offers. Must sell. 478-6259.

150 CARS FOR SALE

peter pollen ford
FORD

1975 FORD
F-250 ¾-ton custom pickup
with 8'
OKANAGAN camper
De luxe equipped
$7295
4 to choose from

1974 FORD
Courier Pickup
with
OKANAGAN Camper
$4595

See our selection of quality used cars

75 MAVERICK 4-door sedan. 6-cylinder, automatic, power steering, radio. $3995

75 ASTRE Station Wagon, radio. Automatic transmission. 7000 miles $4195

74 TOYOTA Corona. Air conditioning $3495

73 PONTIAC Parisienne Brougham 2-door $3395

73 CHEVY Impala 2-door hardtop $3195

73 PONTIAC LeMans 4 door $3395

71 COMET GT. 3-speed $2095

71 MUSTANG hardtop, automatic $3295

70 CHEV Impala $1995

PETER POLLEN
FORD SALES LTD.
VICTORIA, B.C.
1060 Yates 384-1144
Dealer Licence
Number: 3073

THREE POINT MOTORS
Mercedes-Benz
DATSUN

74 VEGA
Orange hatchback, automatic, radio $2895

73 DATSUN 240Z
Metallic brown, spoilers front and rear, special CAN-AM wheels and wide radials, 17,000 miles $5,595

73 SAFARI
Pontiac Lemans wagon, automatic, power steering, power brakes, AM-FM $3,995

73 DATSUN 610
Dark blue 2-door hardtop, automatic $3,395

73 HORNET
Green 4-door Sportabout, 22,000 miles $3,395

72 LAURENTIAN
Pontiac 2-door hardtop, automatic, power steering, radio $2,995

72 DATSUN 1200
Blue, automatic $2,295

71 POLARA
Dodge sedan, automatic, power steering, power brakes, radio $2,295

68 VAUXHALL
Viva automatic, 44,000 miles $1,195

65 AUSTIN 1100
Red, 4-door $895

64 DODGE
Automatic, radio $795

63 HILLMAN
Station Wagon $495

2620 GOVERNMENT at HILLSIDE
385-6737
OPEN 'TILL 9 P.M.
Dealer's licence D1925

1969 CHEVY BISCAYNE, 4-DOOR, 250 6 automatic, radio, 16,000 original miles, $2,350. 652-2402.

MUST SELL IMMACULATE '74 Nova 6 standard. 9000 miles. Price reduced, $2950. 478-1469.

75 TOYOTA COROLLA RADIO 6,000 miles, $2,750. Appointment. cars 2825 Bridge. D-1236.

1968 442 OLDSMOBILE, EX-cellent condition, $2,000. Call after 5. 658-8785.

1974 1600 TOYOTA, STANDARD 4 speed, 4500 miles, $2500 or best offer. 477-3775.

1970 VW STATION WAGON, $2100. 477-1658, 4065 Braefoot Road.

1970 144S VOLVO, GOOD SHAPE. 383-0217 or 383-7944.

1965 ROVER 2000, IN GOOD CON-dition. Phone after 5. 382-6205.

REBUILT 63 DODGE. CALL 386-7844, 7-8 p.m.

1967 MERCEDES BENZ 230 — like new condition, $3695. 477-0831.

150 CARS FOR SALE

SUBURBAN MOTORS
NORTH
ON DOUGLAS

CAMPER Enthusiasts

3 ONLY!
'75 Super Cabs
V8, automatic, power steering, power brakes, radio. Camper specials with 11' Vanguard campers equipped with 3-way fridge, 3 burner stove, 2 propane tanks. Sleeps 6.
Your Choice
$10,095

WIDE OPEN
UNTIL 10 P.M.
WEEKDAYS
6 P.M. SATURDAY

3377 Douglas St. 386-6131
Dealer Lic. D. 2298

Speedway
VOLKSWAGEN
PORSCHE • AUDI

1967 DODGE Dart, slant 6 engine, automatic, radio, economical sub compact $1195

1968 OLDS Cutlass Supreme 4-door hardtop, V8, automatic, power steering, power brakes, radio with mag de luxe appointments. Finished in blue with black vinyl roof and matching blue interior $1595

1971 PINTO. Ford's economy car with a 4-speed transmission, radio, at an unbelievable low price $1395

MANY OTHER GOOD BUYS ON OUR YATES STREET LOT

Speedway Motors Ltd.
Yates at Vancouver
Dealer Licence Number
D-3141

385-2415

THIS IS IT
Sharpe '70 Chevelle, 2-door hard top, with 307 V-8, automatic, tape deck, vinyl top, etc. Just painted. Reconditioned, serviced and tested. I defy you to default it. Don't miss this if you're tired of looking at junk. First cash offer near $2250 takes. 478-7898.

STEAL THIS CAR
Beautiful steel blue, 1974 Mazda RX4 hard top, with matching blue Velour interior, equipped with tachometer 3 speed automatic transmission, wide radials, Bosch headlights, full undercoat. Rotory performance, luxury. Best offer or consider trade for good pick-up, pannel or van. 598-6334.

'72 CADILLAC COUPE DE Ville, vinyl top, new Carelli radial tires, fully powered with climostatic air conditioning, 32,000 original carefully driven miles, mint condition, must sell. private sale, $5,950. Call Vancouver 876-5644 anytime.

'67 OLDS DELTA 88, V8 AUTOmatic, power steering, power brakes, tape deck. Must sell this week. $1200 or best offer. See in parking lot at corner of Quadra and Caledonia. Weekdays only. Steve.

ATTENTION
1966 Pontiac four door sedan, small V-8 Automatic power steering, power brakes, radio, tested, clean, bargain at $390 or best offer 383-7662.

'62 PONTIAC 2 DOOR, NEW paint, 235, 67,000 miles automatic transmission, mag wheels, very clean. Phone 477-0847 between 5-7 p.m. $800 or offers.

1965 BUICK SPECIAL V-6 AUTOmatic, 4 door sedan, clean and in very good condition. No rust. Good mileage. Must be seen. $600 or best offer. 595-5227.

1968 FORD LTD 2 DR HT V8 AUtomatic, PS, PB, vinyl roof, new tires, excellent running condition. $1,050. 478-0286 weekdays after 5 p.m.

MOVING, MUST SELL 1971 Volkswagen Beetle, one owner good condition, $1,750. 477-0255. 477-1045.

1973 MONTEGO MX BROUGHAM, 2-door hardtop. air conditioning, power steering, power brakes, radio, 351 motor. $3,895. 652-2761.

1960 CHEV. 6-CYLINDER STANdard, running, not tested, reliable transportation. $150 or offers. 385-1757 evenings.

1971 NEWPORT CUSTOM Chrysler sedan. Five new steel belted radial tires. Many extras. A very clean car. 382-0140.

GAS SAVER
'62 Corvair Monza, new paint job, recent overhaul on motor, stick shift, 4-speed forward. $500 or best offer. 478-4865.

'67 MUSTANG FASTBACK, 289, 4-speed, needs paint job. Offers 656-3413.

'68 FORD FAIRLANE 500 COACH, asking $1895. Phone after 6 p.m. 478-4014.

COLLECTOR'S ITEM: RARE 1957 Olds Fiesta SW, running condition, tested 'til 1976, $600 firm. 478-2297.

DUNE BUGGY FOR SALE. LIcensed and safety checked. $1400 or best offer. 478-7563.

'61 LINCOLN CONTINENTAL, must sell, first $600 takes. 477-5489 after 6 p.m.

1974 VOLKSWAGEN CUSTOM, excellent condition. 383-7530.

1969 VOLVO, BEST OFFER. 598-4611.

1967 MUSTANG, NEEDS WORK, $900. 384-8816 between 5-6:30 p.m.

150 CARS FOR SALE

AMC

"BETTER BUY NOW" SALE!

BRAND NEW!
75 Gremlins
$3298
Includes freight and pre-delivery. Options extra.

BETTER BUY NOW!
(All 1976 model cars will cost more!)

REG MIDGLEY
MOTORS LTD.
736 Cloverdale
385-8756
Dealer Lic. D3785

ONLY 7,000 MILES!
My demonstrator is a real sweetheart and well equipped. A VENTURA Custom Coupe with the "SPRINT" package. 350 V8, automatic, power steering, power disc brakes, bucket seats, tilt wheel, rally wheels, radial tire, and much, much more. For more information and demonstration, contact MIKE CASTLE at EMPRESS PONTIAC BUICK LTD., 382-7121, or re. 477-1354. D.L. 3182.

1968 BUICK GRAND SPORT 2-door hardtop, power steering, power brakes, radio, 350 four-barrel V-8, new tires and paint. 60,000 miles. Family driven, immaculately clean. May be viewed at Parkdale Motors, 2151 Blanshard or call Mike at 656-1287 or 386-2277. $1,850.

MAKE AN OFFER
1967 Chevelle
1965 Ford
1965 Plymouth S.W.
1968 Oldsmobile
All above cars in running order. Must be sold by September 9.
B. Madsen Motors Ltd.,
2691 Sooke Rd., 478-5011, D-1668.

MUST SELL '72 PINTO, VERY good condition. Phone 383-3144 or 385-6825.

1966 TRIUMPH TR4. 72,000 miles. $1,700 firm. 598-5887.

PRIVATE SALE: 1971 DODGE Charger, V-8, power steering, power brakes, automatic, excellent condition throughout, see to appreciate. 383-4841, ask for Murray.

1966 OLDSMOBILE CUTLASS convertible, 394 cu. in. motor, good running gear, good tires, tested, offers. 388-5339.

1966 CHEVELLE SS396
4-speed, Edelbrock, Holley, Accel. Hooker, mags, air shocks, best offer. 384-6360.

1964 PONTIAC STATION WAGON, 6, automatic, new tires, tested, good transportation, $575 or best offer, 477-3860.

1972 VOLKSWAGEN FASTBACK, excellent condition, driven 12,000 miles, automatic, radials, radio, $2,900. Phone 386-3918 after 5 p.m.

'61 VW BEETLE, NEW REBUILT engine and carburetor, new muffler, ski rack and cartop carrier, runs well, $500, 479-2512.

73 GRAN TORINO. SPORT 4-speed, power steering, brakes, tach, radio, 26,000 miles. $3,500. Phone 656-3472 weekdays after 6 p.m.

1973 BMW 2002, AUTOMATIC, IMmaculate condition, 36,000 miles, QI lights, XAS radials, $4,900 firm or trade for Datsun, Toyota or small car. 385-0679.

1969 CAMARO RS, POWER brakes, power steering, hidden headlights, 350 3-speed auto., vinyl roof, $2,800. 479-9285 after 4 p.m.

'47 PONTIAC CLUB COUPE, EXcellent original condition. Best offer by the weekend. Will consider any trade. 384-8379 after 4:30.

1966 MUSTANG CONVERTIBLE, new top, motor and automatic trans. This car is like new, $2,075 or offer. 592-2217 after 5 p.m.

'56 FORD CLUB COUPE
Completely restored, all stock, all new. Offers. No triflers. 479-4697 or 385-2022.

64 FORD COUPE CUSTOM, quick sale, needs a little work. 703 Linden anytime.

1963 CHEV. IMPALA 4-DOOR, 6-cylinder, good condition. reliable $400 or best offer. 385-8291.

WOULD EITHER OF THE 2 PEOple who offered $2,900 for 74 Nova call back. Will accept.

'69 CORTINA GT, 4-SPEED, RAdial tires, excellent condition, $875 or best offer, 479-1834.

'67 SHELBY 350, 289, HOLLEY, cam, radials, more, open to serious offers, 477-6264 after 5.

'68 VOLVO 142-S RADIALS, DISC brakes, radio, excellent shape, offers to $1,700. 385-2871.

1969 MAZDA STATION WAGON. 1500, $1,100, best offer or swap for bigger car. 383-6507.

1963 GALAXIE 500 HARDTOP, excellent running, just tested $375 or offers. 479-8696.

1965 MERCURY COMET, FOR whole or parts. $100 or best offer. 384-0402.

MUST SELL 1964 VW WINDOW van, excellent running condition. $750. See at 2536 Richmond.

1967 VOLKSWAGEN SQUARE back 1600. radial tires. After 5 p.m. 479-8503.

'69 CAMARO, 350 AUTOMATIC, green, new paint and extras $2,800. 383-6910.

'69 LINCOLN CONTINENTAL, 2-dr. HT, excellent condition. $3,800. Trade for truck, 479-2468.

1974 VEGA HATCHBACK. AUTOmatic with radio, Immaculate condition. $2,700. 386-0056.

'63 BUICK WILDCAT; '62 CHEV station wagon. Best offers, 382-8861.

'71 MAZDA 616. MOVING, MUST sell. $1,400. 478-5208.

'74 TRANS AM, LOW MILEAGE, $6,400 or best offer. 384-7455.

'63 VW STATION WAGON, GOOD shape, $475. 652-5779.

1970 CHALLENGER, 383, MAG, loaded, trick paint. 652-2908.

'64 TR4, TWO TOPS, $1,350, EXcellent buy. 386-9616 after 6 p.m.

1969 MAZDA 1500, $750 OR offers. 479-8759, call after 5 p.m.

150 CARS FOR SALE

ENSIGN CHRYSLER PLYMOUTH

200
New and Used
Cars and Trucks
ON SALE NOW!!

—ALL USED CARS GOV'T TESTED
—CHECKED BY CAR CLINICS DIAGNOSTIC CENTRE
—CARRY 2-YEAR G.W. WARRANTY
—100 PER CENT FINANCING O.A.C.

1974
PONTIAC ASTRE
Automatic, radio, electric rear defogger.
SALE PRICE
$2982
Stock No. 8396

'75 Valiant
'75 Chrysler Cordoba
'75 Ford Ltd.
'74 Pinto Squire S.W.
'74 Volvo GL
'74 Barracuda
'74 Sebring Plus
'74 Datsun B-210
'74 Astre
'74 Cutlass
'74 Fury III
'74 Maverick
'74 Ford Pinto
'74 Plymouth Cricket
'74 AMC Gremlin
'74 Super Beetle
'74 Toyota Mark II
'74 MGB
'73 Buick LaSabre custom
'73 Dodge Polara
'73 Plymouth S.W.
'72 Chrysler Newport
'72 Chrysler New Yorker
'71 Valiant
'71 Satellite Sebring
'71 Mercury Marquis
'70 Chevrolet Biscayne
'70 Meteor Rideau
'69 Dodge Polara
'69 Rambler Ambassador
'68 Ford Custom S.W.
'67 Mercury Comet S.W.
'67 Dodge Coronet
'67 Rambler Rebel
'67 Dodge Monaco 500
'66 Dodge Coronet S.W.

PLUS
MANY MANY MORE

ENSIGN
Chrysler-Plymouth Ltd.
DOWNTOWN
YATES AT COOK
Dealer licence number D-3660
386-2411
Open Weekdays
Till 9:00

'60 VOLKSWAGON, AND '62 Chev station wagon, offers. 320 Beckley. 386-0818.

'69 COROLLA STATION WAGON, reconditioned and tested $1100. 598-6796.

1966 CHEV. IMPALA SUPER Sport. Good conditios, tested, $825 or offers. 598-5896 after 6 p.m.

1970 DATSUN 510, GOOD CONDItion, low mileage. 743-2326, Mill Bay.

1968 FIREBIRD 326 STANDARD, mags, dual exhaust. $1950 or offers. 477-9971.

'69 MUSTANG MACH I, 390, AUtomatic transmission, radial tires. $2800. 658-5479.

1962 VAUXHALL 4-DOOR SEDAN, $200 or best offer. 382-5381 after 5.

'66 PLYMOUTH FURY II. RUNS good, $250. Phone 382-2225.

'69 CHEV. BISCAYNE, 327 AUTOmatic, $1500 or offers. 383-3895.

BANK REPOSSESSION, 1972 Mazda 2 door coupe. 388-4441.

'72 CRICKET, 18,800 MILES. TO view phone 598-2638.

'65 CORVAIR, RUNS, TESTED needs work. Offers. 598-7443.

SUPER BUY $2,645. RED '72 CElica, 382-1395.

'59 VW, REBUILT ENGINE, RAdials, well maintained, 386-0342.

1964 FORD, 2 DOOR $400. 383-6991.

150 CARS FOR SALE

Brian Holley MOTORS LTD.
FIAT
VOLVO

ECONOMY IMPORT TRADES

75 FIAT 128
2-door, AM radio, 5000 miles. As new
$3195

75 VW LAGRANDE
Blue metallic, radio, immac.
$3395

74 VW WESTFALIA
Propane stove and fridge camper never used, just serviced
$7995

73 FIAT 128
4-door, AM-FM radio, very clean
$2695

72 DATSUN 1200
Fastback auto, perfect lady's car
$2195

72 FIAT 124
Automatic, 4-door, radio, radials
$2895

SEPTEMBER SPECIALS

70 MAZDA R-100	
Was $1695	NOW $1395
69 RENAULT R-10 4-dr.	
Was $1695	NOW $1295
69 VAUXHALL Viva auto.	
Was $1095	NOW $895
67 VOLVO 144	
Was $1995	NOW $1795
65 ENVOY Epic	
Was $995	NOW $795
61 PONTIAC	
Was $295	NOW $199

SERVICE - PARTS
8 A.M. - 9:30 P.M.
MON. THRU SAT.

Brian Holley
3319 Douglas
at Cloverdale
384-1161 Dealer Lic. D-3170

DePAPE
xxxxxxxxxxxxxxxxxxxxxxx
Victoria's ONLY
INDOOR CAR LOT
xxxxxxxxxxxxxxxxxxxxxxx

75 Chev Nova
6 cyl., auto, PS, radio, radials
75 Dodge Sport
Dart 2 Dr. HT, A.T., P.S., P.B.
74 Thunderbird
2-Dr., vinyl, loaded.
74 Cadillac
Coupe, Air, Stereo, loaded.
74 Firebird
4 spd., P.S., P.B. Mags. Hurry.
73 Olds Toronado
Air, stereo, full power.
73 M.G.B.
Radio, Sharp!
73 Jensen Healy
73 Toyota Celica
Auto, deluxe interior. Bargain.
73 Triumph TR6
72 Triumph GT6 O'd
72 Pontiac GTO
AT, PS, PB, PW, P-Seat, vinyl.
71 Cadillac
Coupe, vinyl top, loaded.
70 Mustang Conv.
351, V-8, auto., P.S., P.B.
70 Dodge Dart
318 Motor, auto, P.S., P.B., mags.
69 Sunbeam Alpine
GT, Auto, Mags, Radio, Sporty.
68 Vauxhall
Station wagon, runs great
68 Datsun 1600
4 sp., radio, tape, clean.
66 Buick Skylark
350, V-8, auto, P.S., P.B., clean.

MANY MORE TO CHOOSE FROM

9 a.m. to 6 P.M.

xxxxxxxxxxxxxxxxxxxxxxx

DePAPE MOTORS LTD.
760 JOHNSON ST.
384-8035 Dlr. D-1792

67 MUSTANG FASTBACK GT 390 4 speed. New paint, interior, front end, clutch, rear end and tires. 3431 Willerton Road. 384-4237.

'73 DATSUN 1200, 40 MILES PER gallon, $1,975 or trade for van. 595-6737.

'61 VOLKSWAGEN, ENGINE REbuilt, $350 or best offer. Phone 384-2328 after 6.

63 CHEVY II WAGON, $350 OR closest offer. 385-5108 10 a.m.-6 p.m.

1966 CHEV. IMPALA SUPER Sport, Good condition, tested, $825 or offers. 598-5896 after 6 p.m.

71 SUPER BEETLE, EXcellent condition. Tested. $1,995. 595-6641.

'61 FALCON, PLUS SPARE CAR for parts. $150. Phone 592-0501.

1960 CONSOLE $250 GOOD CONdition. 477-6332.

1967 CORTINA GT, 1956 AUSTIN. As is, offers. 598-4661.

56 CHEV 2 DR. PHONE 656-1750 anytime after 4.

'61 CHEV STATION WAGON, 235 standard 6, $175, tested. 595-6980.

150 CARS FOR SALE

S&H TOYOTA

VICTORIA'S FIRST
Toyota Dealer

75 TOYOTA Hilux, Long Box with Travelmate camper, fully equipped.	$6,500
75 TOYOTA Hilux, Rear Bumper, West Coast Mirrors, Canopy.	$4195
74 VW BUG	$2895
74 BUICK Century Lux. 2 Dr. H.T.	$4595
74 TOYOTA Corolla	$2695
73 FIAT 128A	$2395
72 VW WESTFALIA, mint contion	$5995
72 CORTINA GT.	$1895
72 LEMANS Sport 2 Dr. H.T. 'Loaded'	$3595
72 DEMON Immaculate	$2895
72 TOYOTA Mk II H.T. A.T.	$2695
72 DATSUN 510 S.W., Auto.	$2695
71 MUSTANG Mint. Cond.	$3395
71 VW 411 S.W.	$2695
71 VW Westphalia	$5395
70 GREMLIN	$1795
68 RENAULT 16 4 Dr. Sedan	$1295

SAUNDERS & HITCHMAN
Sales & Service Ltd.
2040 Cadboro Bay Road
At Fort and Foul Bay
Dealer Lic. D-1460
592-2471

HORWOOD MAZDA

SHOP AND COMPARE!!
ALL CARS PRICED

70 GTO Convertible
74 MUSTANG Mach II
69 BUICK Skylark
68 COUGAR
59 CRESTA
70 MAZDA R100
74 HORNET, Auto.
67 CORTINA G.T.
71 FIRENZA, auto.
73 FORD 9-PASSENGER club wagon, exceptional.
68 OLDS Vista Cruiser
74 CHEV ¾-ton V-8, P.S., P.B., A.T.
64 VOLKS Bug
67 AUSTIN 1800

OVER 60 CARS TO CHOOSE FROM
BANK OF B.C. FINANCE

HORWOOD MAZDA
385-1451
810 Johnson at Blanshard
Dealer License Number D-3273

J. C. MOTORS

74 VEGA automatic	$2895
73 MUSTANG V8, auto	$3995
73 MAZDA Rotary 4-speed	$2495
73 PINTO 4-speed	$2395
72 CORTINA Wagon	$1995
72 VEGA 4-speed	$1695
72 VOLKS Beetle	$1995
70 FORD ex-cab	$ 695
69 FAIRLANE GT. Auto	$1695
69 FORD H.T., V-8, auto	$1895
69 CHRYSLER Wgn. V-8	$2795
68 SATELLITE Wgn., V-8	$1895
68 FORD LTD H.T.	$2195
68 FIREBIRD V-8 auto.	$2395
68 BUICK Skylark htp.	$1695
67 METEOR Convertible	$2395
67 COUGAR V8, auto	$2095

J. C. MOTORS Ltd. D-3246
837 YATES ST. 384-0921

1975 CHRYSLER IMPERIAL LEBARON, LOADED, INCLUDING SUNROOF, EXCELLENT CONDITION. VIEW AT DUNCAN CHRYSLER, DUNCAN.

'69 Z-28 CAMARO 302, 4 SPEED, posi-trac. New paint, upholstery, carpet, brakes, tires. Appliance, Mallory, Manley, Mr. Gasket, Hurst, Holley. $6000 invested. Immaculate condition. Offers. Phone 287-8673, 410 Elizabeth Road in Campbell River.

BUY HERE! PAY HERE!
67 FORD auto. $200 down
10 mo. pm'ts. of $50, F.P. $700
PALM MOTORS LTD.
2936 Douglas D-1840

AMERICAN '58 PONTIAC, 2-door hard top, 409, 3-speed standard, chromies, very good condition. '68 Torino, 4-speed. $950 each, 479-1460.

1972 DATSUN 510, AUTOMATIC, excellent, $2,400, 479-2803, 479-5760, after 6.

'74 BOBCAT 2-DOOR, 8000 MILES, $2600 or $450 and take over payments. 479-8896.

1967 6 CYLINDER PONTIAC, AUtomatic, newly tested, $650 or nearest offer. 595-7993.

'69 GTX, 440 AUTOMATIC, power steering, power brakes. 478-5135.

'65 MUSTANG FOR PARTS OR whole, 289 parts. Phone 384-1565.

'69 DATSUN, 35,000 MILES WITH tape deck and snow tires, 479-4208.

1965 CORSA 140 ENGINE. EXcellent condition. Asking $1500. 656-4745.

1961 CHRYSLER. GOOD TRANSportation. Very reliable. $200. 479-4676.

1970 DATSUN 510, MAGS, TACK, header, front spoiler. 592-0217.

'65 PARISIENNE CONVERTIBLE, $300 or best offer. 478-4571.

150 CARS FOR SALE

McCALLUM
DATSUN
VOLVO
McCALLUM

McCallum Motors Ltd.
1101 YATES AT COOK
382-6122

More Spirit Per Gallon

1975
Datsun B210S
$3155

71 Pontiac GTO 454 V-8, auto., P.S., P.B., console, vinyl roof	$3795
74 Mustang II, 6 cyl. A.T., P.S., radio	$4395
74 Pinto Hatchback A.T. radio	$3195
73 Plymouth Cricket 2 Dr. 4 spd	$2295
74 VOLVO 2 Dr. AM-FM radio, air conditioning.	$5395

COLWOOD LOT
1836 Island Highway
478-1741

74 Toyota Corona, 2 Dr. A.T., Radio, 13,000 miles	$3395
73 Datsun 510 4 Dr. sedan, 4 spd., radio, 16,000 miles. Only	$2795
67 Acadian Beaumont 4 Dr. 6 cyl., A.T., radio	ONLY $1495
72 Toyota Corolla 1600, 2 Dr. S.W. 4 Spd.	ONLY $2395
74 Ford ¾-ton P.U. V8, A.T., P.S., P.B., radio, plus 8½' camper fully equipped.	

SEE ANDY OR RENEE TO DISCUSS TERMS TO SUIT YOUR BUDGET

BUSINESS HOURS
MON.-THURS. 9-9
FRI.-SAT. 9-6
Dealer Lic. D-4849, D-3111

You Can Expect
A Great Deal
From . . .

Cornell
CHEV/OLDS
Cadillac
CHEVROLET TRUCKS
Sales/Service 385-5777

OPEN 'TIL 9 P.M.

OVER 75
OK USED CARS
To Choose From

CORNELL
CHEV - OLDS LTD.
3050 Douglas—385-5777
Dealer Licence D-3162

ARTS CAR SALES
310 BAY 383-8302

'74 ASTRE Hatchback, 4 Spd.	$2995
'68 CHRYSLER Newport	$ 995
'68 PONTIAC 2 Dr. H.T.	$ 995
'66 CHEV Wagon	$ 895

D.L. 3415

73 TOYOTA CORONA WAGON automatic, radio, beautiful condition throughout. $2,550. Appointment to see 477-0513, Sports and Classic Cars, 2825 Bridge, D-1236.

TOYOTA CELICA 1974, ORIGINAL owner, white, 4-speed, radial tires, radio, well maintained. View anytime at 670 Gorge Rd. West or call 384-4305 evenings or 383-0030 days.

1970 MARQUIS MARAUDER, bucket seats, power windows, steering and brakes. new $7995. Asking $3200. 656-6263.

1971 PONTIAC GRANDE PRIX, 400 cu. in., automatic, power steering, power brakes, power windows, radio, new tires. Phone 384-4486.

EXECUTIVE DRIVEN
1971 Cadillac Eldorado, full power, air, 55,000 miles. Immaculate condition. $5400, 656-1033.

'68 VIVA VAUXHALL, TESTED until August, '76, 4 cylinder automatic, good condition, running well. Price $565. 383-5951

LAST CHANCE TO BUY
1965 Austin Cambridge, automatic, good condition. low mileage, 20 MPG or more, $750 firm, 385-1975.

'69 SIMCA FOR SALE, GOOD condition, excellent mileage. $1,000. 383-0787.

1970 DODGE SWINGER 340, AUtomatic, rebuilt engine, transmission, and radials. $3200. 598-4978.

'63 FORD 300 V-8, 4-DOOR sedan, extra wheels with snow tires, 382-8942, 2844 Blackwood.

'65 COMET CALIENTE. 4-DR., V8 automatic, radio. Very clean, economical. $575. 652-2861, 6 p.m.

1950 FORD 2-DOOR, CLEAN CONdition, restorable. Open to offers. 598-4601 after 5:00.

'68 VAUXHALL VIVA, LOW mileage, good condition, extra studded tires, $800. 384-3488.

'62 RAMBLER, TESTED, RUNning condition, $100. 382-6947.

966 AUSTIN 1800, EXCELLENT condition, $725. Phone 479-8673.

1970 CHEV IMPALA, 2-DOOR hardtop, 350 motor. 658-5826.

ART'S CAR SALES
See our selection, cars—trucks.

73 GT VEGA, 32 CC HATCHBACK, best offer. 386-7409.

150 CARS FOR SALE

VICTORIA DODGE CHRYSLER
ON YATES

BRAND NEW 1975 DODGE COLTS
FROM $3288
$88 DOWN
$88 PER MONTH
for 48 months on approved credit

USED CARS AND TRUCKS

1975

Matador sedan	$4695
Dart Swinger	$4895
Dart Swinger	$4895
Dart Swinger	$4895
Coronet Sedan	$5495
Coronet St. Wagon	$5595
Ford ½-ton	$5595

1974

Std. Maverick—4-dr.	$3095
Colt 2-dr. Yellow	$2995
B200 Max Van	$5495
B200 Sportsman	$5695
Ford Crew Cab	$4995
Datsun pickup	$3495
Ford Courier	$3495
Ford ½-ton	$4495
1973 Kary Van	$4295
1972 Datsun Wagon auto.	$2495
1972 Cortina 4-dr. auto.	$2095
1972 Chevy sedan	$2295
1971 Meteor 2-dr Ht.	$2495
1971 Dodge ½-ton	$2295
1969 Plymouth St. Wagon	$1895

HOURS
9-9 Monday - Friday
9-5 Saturdays

VICTORIA DODGE CHRYSLER
819 YATES
384-8174
Dealer Licence No. D-4916

INFLATION FIGHTERS

69 IMPALA	$1402
69 METEOR auto	$1272
68 PONTIAC Wgn.	$769
67 PONTIAC auto.	$591
67 CORTINA	$450
66 CHEV. auto	$750
66 FALCON	$693
66 DODGE auto.	$615
66 BUICK Wildcat	$551
66 CHEV	$270
65 COMET auto.	$716
65 FAIRLANT Ht.	$600
65 PONTIAC	$452
64 COMET Wgn.	$224
61 CORVAIR auto.	$308

PALM Motors Ltd.
2936 DOUGLAS
at Burnside
386-8385 D-1840

ANTIQUE CAR
1926 Chevrolet. Offers. Phone 658-8339.

HARD TO GET MODEL!
1968 FIREBIRD convertible. Hurry on this one and phone Charlie Peterson now for personal service, at EMPRESS PONTIAC BUICK LTD., 382-7121, or res. 592-0458. D.L. 3182.

1974 VEGA Hatchback Coupe
4-speed, radio, only 13,000 one-owner miles, in IMMACULATE CONDITION. Green exterior with matching interior. $2695. BILL CARTER CARS LTD. 2538 Government, 385-1716. D-4701.

'68 CADILLAC SEDAN, ALL power options. Loaded with extras. Leather interior. New drums and linings. Steel belted radials. Air shocks. Exceptional value. $2,450. 477-2044 between 5-7.

1967 JEEP WAGONEER, FOUR-wheel drive, new 8,000 lb. Warn winch, body dented — this is an off-the-road vehicle mechanically good, $2,200, 478-8628 or 384-8232.

WE FINANCE ANYONE
65 PONTIAC auto. $150 down
8 mo. pm'ts. of $50, F.P. $550
PALM MOTORS LTD.
2936 Douglas D-1840

68 BEAUMONT, SD 396, M22 4 speed, Hurst competition stick, rebuilt heads, new clutch, power steering, power brakes, $1775 or nearest offer. 384-7317.

LIKE NEW, 1973, 4-DOOR TOYOta Corona Deluxe stn. wgn., low mileage, 4 new radials incl., $2,900, or offers. Call 748-3350 Duncan after 5:00 p.m.

'71 TOYOTA COROLLA STATION Wagon, reconditioned as new, $1,895, 40 miles to gallon. 478-2624 or 477-9882.

'74 VEGA HATCHBACK GT, speed, radio, vinyl roof, anti-sway bars. 386-9440.

75 CHEV MONZA 2 PLUS 2 V-8 Radials many extras, offers on $4,800. 382-7991, 4-7 p.m.

'69 PLYMOUTH FURY CONvertible. Closest offer to $1,800. 384-6645.

'74 VEGA ATCHBACK GT, very economical, excellent condition, 4-speed, radio. 386-9440

'65 PARISIENNE CONVERTIBLE, new top, runs well. $300 or best offer. 478-4571.

FOR SALE 1973 FOUR DOOR Fiat 128. Phone 478-0654.

150 CARS FOR SALE

METRO
TOYOTA

YOU DON'T Have to go any further!

CANADA'S LARGEST TOYOTA DEALERSHIP

68 Camaro
74 Maverick
73 Blazer
74 Ford Galaxie
69 Dart
74 Sun Bug
68 Oldsmobile
73 Celica ST
70 Monte Carlo
72 Mark II
74 Bobcat
73 Torino Wgn.
73 Javelin
73 Gremlin 'X'
74 Chev Hardtop
73 Torino
73 Ranchero
69 GTO
74 Capri
68 Beaumont 4 dr.
72 Corolla
69 Corona

REMEMBER at METRO

NO REASONABLE OFFER REFUSED!

OVER 150
ESSO TESTED
USED CARS.

100% FINANCING O.A.C.

CALL NOW!
386-3516

Metro Toyota Ltd., 625 Finlayson. Dealer Licence D 3676.

METRO
ALFA ROMEO
SUPER LOT
In Sidney
656-1105

CARS
73 Olds Delta
72 Pinto Runabout
72 Capri
71 Plym. Satellite
71 Datsun Sedan
71 Mazda
71 Datsun Wagon
70 Corona
69 Plymouth
68 Meteor
68 Cortina
67 Chev Wagon
66 Plymouth Convt.

SPORTS CARS
74 M.G.B.
73 TR 6

TRUCKS
75 Sierra Grande
74 Ford Crewcab
74 Hilux, Camper
74 Ford F250
74 Ford F100
73 Blazer
73 Ford F100
72 Ford F250(2)
72 Jimmy 4x4
72 Dodge P.U.
71 Jeep 4x4
69 Chev P.U.

VANS
73 Chev
73 Dodge Van
72 Econoline

MANY MORE TO CHOOSE FROM

656-1105

Metrocan Holdings Ltd., Beacon Ave., Sidney, B.C. Dealer Licence No. D3687

METRO

151 SPORT, IMPORT CARS

75 PORCHE 914
TARGA TOP, APPEARANCE GROUP, AM-FM STEREO, YELLOW, 6,000 MILES ONLY. $6,995 AT THREE POINT MOTORS LTD. 2620 GOVERNMENT ST. 385-6737. DEALER LIC. D1925.

1975 TR6
Canary yellow with black leatherette interior. Only 250 miles on this premium automobile.
SELECT MOTORS
950 Yates
384-1322 382-8321

'70 DATSUN 510 2-DOOR, 4-speed, with new B60 low profile tires, and chromies. 31,000 miles, engine and body in immaculate condition, $2500. 477-1133.

'58 CORVETTE, COMPLETELY restored, '64 running gear, 327 4-speed, excellent condition, offers. 658-5960.

1969 XKE JAGUAR ROADSTER in excellent condition, stereo tape deck plus many other extras, $5,500. 478-8628 or 384-8232.

'67 CAMARO 302, NEW PAINT, new engine, new clutch, tested, excellent throughout. $2050. After 5, 385-3262.

DATSUN 240Z, 1971 4-SPEED, Michelin radials. good condition. $3600. 479-7984.

73 DATSUN 240Z, EXCELLENT condition, automatic. Low mileage, 382-2211.

1969 TRIUMPH GT6 PLUS, $1,800 or offers. Phone 595-8655, after 12 noon.

1974 MGB, GOOD CONDITION, only 7,000 miles. Phone 388-7875 between 9 a.m. till 5 p.m.

'71 MGB GT 16,000 1 OWNER miles, except offers over $3000. 598-8277.

1970 TRIUMPH SPITFIRE, 33,000 miles, tested, good shape, $1600. Phone 478-4229.

1969 MG MIDGET, EXCELLENT condition, Open to offers. Phone 642-3422 between 12 p.m.-6 p.m.

'59 VETTE, 301 CU. IN., 4-SPEED, mags, much more. 383-0681, must sell.

WANTED: MGB OR TRIUMPH, preferably older model, 382-1802 after 6 p.m.

72 TR6 GOOD CONDITION. $3,700 or best offer. 384-3420.

1972 TR6, GOOD CONDITION, $3,900. Phone 384-3420.

'68 TRIUMPH SPITFIRE, $1600. Call before 12 noon. 479-2877.

'66 DATSUN 1600 SPL 311 NEEDS minor repairs offers 386-2030.

1968 MGB, MUST SELL.
385-0827.

'60 TR3, $2200 FIRM, AFTER 5. 598-8490

1961 CORVETTE 350, V8, 4-speed, good condition. 758-1453.

'69 DATSUN SPORTS, NEW TOP, tonneau, Michelin radials. 383-8646.

154 TRUCKS and BUSES

1953 Ford ½-Ton
401 — Buick V-8 engine, secret California cam, 4-barrel Rochester carbs, automatic transmission, mag wheels, wide tires, new paint, new upholstery, tonneau cover for box. Completely overhauled. A rare beauty. $2895. Will accept trades. SHELBOURNE AUTOMART Ltd. 1640 Cedar Hill X Rd. 477-9166, D-4250.

AVAILABLE IN CALGARY, ALberta. Like new 1974 Ford Econoline, 12-passenger window van, 27,000 miles. New radial tires. 5,800 firm. Will deliver with deposit. More details phone Victoria 658-8339.

'75 FORD ½-TON WITH CANOPY, 6 Michelin tires, power equipped, radio, top rack for boat or ladder, 8,700 miles, as new condition. Now out of business so have no further need for this unit, $5,600 firm. Phone 592-9320 6 to 10 p.m.

75 FORD 150 RANGER XLT PS., pb, 360 3 speed automatic, rear air shock, front spring shock, mag wheels, dual exhaust. 8,000 miles. New $8,200. Asking price $6,800. Phone 386-7191.

1973 FORD ECONOLINE STANdard, excellent condition. Leatherette and shag interior, curtains storage and sleeping area, tape deck, low mileage, reasonable. Phone 382-3839.

BLACK N' BEAUTIFUL
1974 Ford Ranger, XLT, automatic, power steering, power brakes, dual tanks, ranger racks, chrome wheels, $4800. 388-6431 Room 303.

1969 DODGE V8, Automatic, P.U., $1200.
New 4-ton Warn Winches $425.
VICTORIA JEEP 386-6511
598 Hillside at Rock Bay D-2295

'72 CHEVROLET C-50, 350 V8, five speed, 20 ft.x8 ft. special box, rollup door, tailgate, custom cab, excellent shape, low mileage. 385-3170.

1974 FORD CAMPER SPECIAL 360 automatic with '74 8' Slumber Queen camper, 3-way fridge and furnace. Must sell. $6,800. 478-5605 evenings.

'67 DODGE POWER WAGON, complete rebuilt 1971, top condition. Canopy, game rack, boat rack, 2 spares, electric winch, 220 amp battery. 479-5812.

1968 VW BUS. 9-PASSENGER, factory rebuilt engine, white exterior, red interior, curtains, new brakes, shocks and tires, $2,000. 386-6596.

'74 DODGE RAM CHARGER 4X4, 440, holly, hooker headers, cam, desert dogs on, slotted aluminums, all options. $7500 or best offer. 384-7730.

LEN BARKLEY
INTERNATIONAL LTD.
New and Used Trucks
517 Herald St. 388-5508

1971 FORD ½ TON 392 V-8, AUTO trans, overloads, 16" tires, rear bumper, mirrors and spare fuel tank. Offers. 246-4018 Crofton.

1970 KENWORTH, 12-YD. STEEL box, 335 Cummins; 1967 Kenworth, 12-yd. steel box, 335 Cummins. Both in good condition, 642-3868.

73 DODGE MAXI WINDOW VAN. 15 passenger V-8 auto., heavy duty tires, $4995. J.C. MOTORS LTD. 837 Yates 384-0921 D-3246

1965 MERCURY 850 DUMP Truck, new motor and transmission. Good rubber, will consider trade. 478-1000.

1965 PICK-UP ½-TON CHEV, new engine, new brakes, new clutch, new tires, good condition, 478-6152 after six.

'66 FORD, ¾ TON, 6 CYLINDER, split rims, 12' van box. Ideal for hauling horses, furniture, etc. $1,100 or best offer. 478-7563.

69 FORD ECONO LINE VAN (Club Wagon), 302, V8 engine, good condition. $2600 or best offer. 384-5904.

"TRUCK CANOPIES"
COASTLINE TRAILER CENTRE (1971) Ltd. 1915 Quadra St. DLD-8573 388-6021

1968 INTERNATIONAL ½-TON pickup with canopy, V-8, four speed, good condition, $1,375. Phone 384-3274 after 5 p.m.

1959 FARGO HALF-TON. COMplete with cab over camper shell, good condition, $450 or nearest offer. 479-3893.

MUST SELL, 1973 DATSUN PICK up, 27,000 miles. Mags, header, custom body and paint. Must be seen. 642-5149, 8-6 p.m. weekdays.

'64 CHEV PANEL ¾, 4 X 4, P.T.O., winch, excellent shape. 382-8337.

1973 MAZDA PICK-UP, LOW mileage, good condition. Phone after 5, 385-8972.

'71 FORD ¾-TON, SPORT CUStom, 360 automatic, dual tanks, excellent condition. $2995. 642-5551.

1969 FORD ECONOLINE VAN, low mileage, $2,695. 383-8650 after 6 p.m.

'61 DODGE PANEL TRUCK, good condition, newly painted. 478-6358.

1972 ECONOLINE SUPER VAN, partly camperized, days 388-6285 after 6. 595-3015.

1971 CUSTOM DELUXE 10, CHEV 350 V8, PSPB, new canopy. 592-6377 after 5.

1963 INTERNATIONAL ½-TON, good shape, $475. 386-9772.

'65 INTERNATIONAL ½ TON Pickup, 4 speed. $675 384-8891.

1964 CHEV VAN $1,100 OR BEST offer, 2923 Shelbourne, 595-8621.

'66 INTERNATIONAL ¾-TON utility body, $850. 479-7964.

154 TRUCKS and BUSES

ENSIGN
Dodge TRUCKS
AND RECREATION VEHICLE CENTRE

QUADRA AT CALEDONIA

QUALITY USED TRUCKS

75 DODGE B200 Maxi-Van
Funcraft Gaucho conversion, electric fridge, pressure water system, dual batteries, furnace, sleeps 4, toilet, stove. Factory warranty.

75 DODGE 3/4-TON Camper Special
with 75 triple E camper, 3-way fridge, stove, furnace, sleeps 6. Factory warranty.

74 DODGE W200
4-wheel drive pick-up, V-8, 4-speed, long box.

74 DODGE W100
4-wheel drive pick-up, V-8, 4-speed, short box.

74 DODGE B100 Van
Slant 6, automatic, power steering.

74 FORD Ranchero Squire
V-8 automatic, power steering, power brakes, radio.

73 FORD 3/4-TON Camper Special
V-8 automatic, power steering, power brakes, radio.

Immediate Delivery
BRAND NEW '75 DODGE TRADESMAN VANS, 3/4-ton pick-ups and medium and heavy-duty cab and chassis.

WE BUY GOOD USED TRUCKS FOR CASH

SEE THE TRUCK SPECIALISTS AT
ENSIGN
DODGE TRUCK CENTRE
QUADRA at CALEDONIA
386-2411
Ask for Truck Sales
Dealer Licence Number D-3672

TRANS CANADA TRUCK SALES

DUMPS
69 Ford 8000 dump 225 $6,700
64 GMC W80 dump, 6V53 diesel $4,995
63 Ford T850 dump, 534, gas $2,995
63 GMC 1 ton dump on duals $1,295
62 Ford C700 garbage packer $2,995

TRACTORS
69 Hayes 335, 5x4, P.S. $8,995
58 White 462, gas, 5x4, P.S. $2,995
65 Massey Ferguson backhoe $3,395

PICKUPS
74 Dodge club cab S.E., 1/2-ton (loaded) $5,750
69 Ford 1/2-ton, V8, auto. $2,295
68 Ford 1/2-ton, V8, auto, canopy $2,350
72 Ford, 4x4, 1/2 ton short box, etc. $4,295
70 Dodge, 4x4, 1/2 ton short box, etc. $3,495

CARS
72 Vauxhall, 2-door, auto. $1,295
69 Merc. Wagon, P.S., P.B., P.W., tilt wheel $1,895
65 V.W., 4-speed $ 350
58 Caddy, 4-door Ht. $ 795

MISCELLANEOUS
2 used 10 ton hoist.
1 used steel utility compartment box.
1 used 10' aluminium van.
1000 cement building blocks.

Trans Canada Truck Sales
Trans Canada Hgwy, 743-9312 Mill Bay

1971 G.M.C. 1/2 TON V-8, STAND. B. Madsen Motors Ltd., 2691 Sooke Road, 478-5011 D-1668.

1974 FORD 3/4 TON V-8, AUTO. B. Madsen Motors Ltd., 2691 Sooke Road, 478-5011 D-1668.

1974 GMC 1/2 TON, 6 CYLINDER, 4 spd. B. Madsen Motors Ltd., 2691 Sooke Road, 478-5011 D-1668.

1970 GMC 1/2 TON 6 CYL. 4-SPD. B. Madsen Motors Ltd., 2691 Sooke Road, 478-5011. D-1668.

1972 FORD 1-TON KARY VAN, V-8, A.T. B. Madsen Motors Ltd., 2691 Sooke Road, 478-5011, D-1668.

'68 CUSTOMZED DODGE VAN, new motor, excellent condition. 386-9079.

1973 FORD HALF-TON, 302, V-8, 4-speed, radio, 30,000, like new, $3,475. Call after 12, 386-6620.

1974 GMC JIMMY, POWER brakes, power steering, 4-wheel drive. 477-8912.

'74 PICK-UP CLUB CAB AUTOmatic 360 in top shape, 478-6152 after 6.

'67 FARGO FLAT DECK, CAB over, 32,000 pounds, 478-6152 after 6.

'71 FORD 1/2-TON, V-8 AUTOMATic, good condition, $2,600. 479-6871.

1951 GMC 3/4-1 TON PICK UP, $575 477-8201.

1969 FORD 1/2-TON 4-SPEED V-8, excellent condition, 385-8101.

1972 FORD 3/4-TON 4X4, GOOD condition, canopy. 382-0408.

'74 DODGE PICK-UP, V-8 3-speed, excellent condition, $3,500. 385-6280 anytime or 4-7 p.m.

1970 DATSUN PICK-UP, 36,000 miles, $1,800. 478-1677.

BANK REPOSSESSION. 1972 V.W. van. 388-4441.

154 TRUCKS and BUSES

AMC
JEEP
VICTORIA'S NEW 4 WHEEL DRIVE CENTRE

HUNTER'S SPECIAL
1953 LAND ROVER 4 x 4 with winch
$1295

Reg Midgley's
JEEP CITY
3342 OAK ST.
Near Town and Country Shopping Centre
386-7571 Dlr. Lic. D4530

1974 FORD RANGER, 3/4-TON, Camper Special. Automatic, power steering, power brakes, 390-V8, dual exhaust, aux. tank. Only 13,500 miles. Excellent condition throughout. $5,300. 385-6243 after 6.

1973 G.M.C. "JIMMY", AUTOmatic, power steering and brakes, 2-wheel drive, excellent condition, only 28,500 miles, $3,950. 592-2938.

'64 CHEV MOTOR HOME, NEW V-8, four-speed and two-speed axle, stove, sink, etc., open to offers. 383-0681.

'72 DATSUN, CANOPY, HD bumper, tonneau oversized tires. excellent condition, $2600. After 5, 598-8490.

WANT TO BUY HOME.
Selling 1972 Chevy Cheyenne, red with white interior, excellent condition. 652-3243.

1970 FORD 1 TON. ONE OWNER, new motor and clutch, 479-7925 after 6.

1959 LAND ROVER 4-WHEEL drive, power take-off winch, good tires. 595-7469 evenings.

1966 VOLKSWAGEN WINDOW van, excellent mechanical condition, $800. 478-0295.

1967 MERCURY 100 1/2 TON, 3 speed standard, 6 cylinder, $1095. 477-0801.

1972 G.M.C. +-TON, 350 AUTOmatic, 8' camper, equipped. $4500? 743-2165.

'71 FORD CAMPER SPECIAL, excellent condition, $3,100. 478-8057.

'69 GMC, 1/2 TON, V8 4 SPEED, $1200. 478-1777 or 743-2491 after 5.

1970 CJ6 JEEP, GOOD CONDItion. 746-6744 Duncan.

158 TIRES

Tire Specials
(6) H.70-15 DAYTON Premium sports $32.00 each
(8) E.60-15 REMINGTON XT 120's $35.00 each
(6) G.60-15 REMINGTON XT 120's $40.00 each
(2) G.60-15 CONCORDE Trac-Actions $50.00 each
(2) F.60-14 FIRESTONE Parnelli Jones $50.00 each
"RAISED" WHITE LETTERS While They Last
D & D TIRE
1620 Blanshard
382-7283

TRUCK TIRES 650X16, 700X16, 750x16, $15 to $20. 478-1481.

160 PARTS, ACCESORIES

OPEN NOW
Come and see Victoria's largest stock of Hi-performance auto accessories and parts.
Mon.-Fri. 9-9, Sat. til 5
D. G. AUTO
3244 Douglas 382-4012

ATTENTION VAUXHALL OWNERS
Valuable investment — 5 1956 Vauxhall Cresta for parts (tires and radio included). Licensed in '74. Must be sold "in toto". Will deliver — offers. 383-7645 after 6 o'clock.

PARKDALE MOTORS
FIAT Parts — Accessories and Service
386-2277
FIAT — SAAB

RADIATOR REPAIRS, FAST TOP quality repairs at Maurice's Auto Body, 427 Beta St., phone 386-3381. Located behind the Burnside Pay and Save Gas station.

CORD'S PISTON RINGS
2925 Bridge St. 383-0011
Rebuilding your engine? See us for your parts and machining needs.

DUNCAN AUTO SALVAGE
Everying in auto parts, old and new, scrap cars hauled from anywhere. 748-3932.

BRONCO OWNERS, FOUR G78X15 belted summer white walls, on chrome wheels $160, also rear seat $150, 592-1333 daytime only.

HEADERS AND SIDE PIPES, FOR '62 Nova, 327 with 280 horse cam. Wanted 4 speed trans for 62 Nova. After 4. 383-4679.

FOR SALE: '64 VALIANT LR and RR doors, hood, trunk. 652-1060.

62 DODGE DART STATION wagon, good for parts. Asking $75. 382-0316.

'61 MINI WOODY WAGON, COMplete for parts, $100. 478-2457 or 595-8406.

NEW GENERAL KENETICS CAM and solid lifters for small block Chev. $80. 383-6910.

WANTED: SUNBEAM RAPIER body in sound condition. Richard 479-2638 evenings.

2 15" CHROME REVERSE wheels and tires for Chev. Phone 383-7218.

FOR SALE: HEMI 4-SPEED, 383 Belhousing, plus a fly wheel. $375, 3553 Wascana.

COMPLETE 396 CU. IN. IN good condition. 3248 Cook, between 5 and 7 p.m.

73 DODGE VAN TRADESMAN 100 camperized, very good condition $4,500. 479-5504.

CHEAP
1956 CHEV. SEDAN, MANY MIScellaneous parts. 652-1423.

WANTED: '68 DODGE DART OR Valiant for front end parts. 385-5475.

M & H RACE MASTERS ON 15x8 Vetta Rims, $225. 283 short block, full race, $225. 477-3405.

FOR SALE TONNEAU COVER, 67 Datsun 1600 Sport. 382-1307.

MOBILE TELEPHONE, ALMOST new. 658-5826.

WANTED FRONT BUMPER 68 or older Spitfire. Phone 478-3920.

SUNBEAM ALPINE, FOR PARTS $50 or best offer. 385-7687.

WANTED — 50 HP VW BEETLE motor. Good condition. 478-2827.

1956 CHEV. 2-DR. SEDAN, MANY miscellaneous parts. 652-1423.

WANTED 2 FRONT FENDERS 1969 Datsun 510. 479-2538.

160 PARTS, ACCESORIES

NOW WRECKING
'66 Canso hardtop, 6 automatic; 64 to 69 Chevelle-Beaumont body parts etc.' 56 Pontiac. Pollard Automotive, 478-8131.

TRANSPORTATION
'61 Rambler classic, 4 door, 6 cylinder standard, good tires, tested till March 76, $80 firm. 383-5014. 383-3919.

VOLKSWAGEN ENGINE 1600 CC, extras mounted, Cyclone headers. New starter and bumper. $300. 592-6366.

QUADRAJET CARBURETOR and manifold, 327-350, perfect running. 478-0120 after 6.

CHEVY 6 CYLINDER 261; FORD 6 cylinder 200. Going cheap. 652-1459.

162 AUTO REPAIRS, SERVICE and TOWING

OUR SPECIALTY
FOREIGN CAR REPAIRS
All makes including Renault, Citreon, Peugeot, all sports and performance cars. For a free estimate phone
PIERRE PERRERA
(formerly European Car Centre)
at HONDA CAR CENTRE
909 Yates St. Phone 386-6707

COMPLETELY RE-MANUFACtured 40 h.p. V.W. engine, all new parts, only cases and heads reused, new muffler included, $350 installed, exchange, guaranteed. 383-1905 or 383-2734.

DUNCAN AUTO SALVAGE, scrap cars hauled from anywhere. 748-3932.

SCRAP CARS HAULED. 478-9571

164 AUTO BODY WORK AND PAINTING

DENT'S AUTOMOTIVE SERVICE Autobody work and painting, reasonable rates. Free estimates. Evenings and Saturdays, 592-6091.

EUROPEAN QUALITY AT REAsonable rates, free estimates. A.P. 477-0567.

166 CARS and TRUCKS WANTED

CARS WANTED FOR CASH
— WE PAY OFF LIENS
— HIGHEST CASH PRICES
— TRADE UP OR DOWN
DePAPE
760 JOHNSON STREET
384-8035
DePAPE MOTORS LTD.

CAR WANTED FOR CASH
Top price now being paid
GEM MOTOR SALES LTD.
180 Esquimalt Rd. 382-7195

1964 PONTIAC PARISIENNE wagon, body and interior must be good — motor unimportant. Phone after 6 p.m. 479-2995.

WANTED: 1967 ACADIAN CANSO or Nova, 2-door hardtop, preferably standard transmission. 479-5734.

CASH
We will buy your car for cash. G.C.M. Motors Ltd., 780 Goldstream Ave., 478-3242. D-7197.

SMALL CAR FOR UNIVERSITY student, dependable, economical, reasonable. 652-5557.

WANTED; 1970 FORD MUSTANG Grande, in excellent condition, 656-2785.

VICTORIA AUTO BROKERS
386-7707 1808 Blanshard 382-1921
TOP DOLLAR FOR YOUR CAR

STRAIT MOTORS LTD.
Cash for Cars
1513 Quadra at Pandora 384-8191

SHELBOURNE AUTO MART LTD.
1640 Cedar Hill X Rd. 477-9166
We Buy Cars. Instant Cash.

168 CAMPERS, TRAILERS and MOTOR HOMES

S. J. PEDEN LTD.
VANGUARD
MOTORHOMES — CAMPERS
TRAILERS — CANOPY TOPS

SPECIAL CLEARANCE
ALL '75 VANGUARD campers trailers, motorhomes in stock MUST BE SOLD to make room for the '76's. TAKE ADVANTAGE of substantial season's end SAVINGS NOW!

RENTALS
CAMPERS — MOTORHOMES
TRUCKS and CAMPERS
Off-season rates — BOOK NOW!

PARTS AND ACCESSORIES
If you're building a camper, trailer, or boat, or converting a van or just modifying what you have, be sure to see our large assortment of SINKS, FRIDGES, ICE BOXES, ROOF VENTS, WINDOWS, SPRUCE FRAMING, PANELLING, TOILETS, LIGHT FIXTURES, HEATERS, WATER TANKS, TABLE LEGS, and many more other useful items.

S. J. PEDEN LTD.
2855 Quesnel St.
386-3464
DLR. D-1040

IMPALA CAMPING WORLD
Vancouver Island's Largest Selection Of
TENT TRAILERS — TRAVEL TRAILERS — MOTORHOMES — 5th WHEELS
Propane—Accessories—Service
OPEN 6 DAYS A WEEK
CLOSED MONDAYS
10077 Galaran Rd
on Pat Bay Hwy. Sidney
D.L. 3918
656-5504

Recreational vehicles, by Sun Kamper. Come and see our full line of motor homes, mini motor homes, campers, and tent trailers.
RENT A CAMPER
3233 Douglas St. 383-2024
D 2070

1968 FARGO VAN, 6 AUTOMATIC raised roof fully insulated, three burner stove and oven, gas and 12 volt fridge. Sink, awning etc. 25,000 miles. Phone 478-6053.

1974 FORD ECONOLINE camper, 4,970 miles, newly and beautifully finished by retired craftsman. All utilities, fiberglass top, compare. 598-2396.

1969 WESTPHALIA CAMPER, Dorper conversion, 20,000 miles, on new motor, transmission tires, brakes, battery (heavy duty). 652-3169.

CANOPY, 4 MONTHS OLD, 52" high, 76" wide, sliding windows, full cargo door. fits 8' box. $425. 383-2663.

1975 5TH WHEEL TRAILER, like new condition, many extras, will take good 11' camper as part payment. 384-5992.

1969 VW WESTFALIA CAMPER, like new, $3,600. 384-5816.

168 CAMPERS, TRAILERS and MOTOR HOMES

LAYTON
HOLIDAIRE
WEEKENDER
GALAXIE
Campers - Canopies
'SPECIAL'
To MOBILEHOME OWNERS
11,200 BTU/Hr. air conditioning units.
Was $595 NOW $495
ONLY A FEW LEFT

USED UNITS
1972 26 Ft. LAYTON Trailer. Fully self-contained $5495
self-contained $5195
1974 23 Ft. LAYTON Trailer. Fully
1974 8 Ft. WEEKENDER camper. Furnace $2400
PARTS, ACCESSORIES! REPAIRS
HOURS OPEN
MON. to SAT., 8 A.M. - 5 P.M.
THURS. — FRI. nite till 9 p.m.

DOMINION MOTORS
We specialize in I.C.B.C. Autoplan Campers and Trailers
1703 BLANSHARD ST.
(across from Hudson's Bay Parking Lot) Victoria B.C. 385-5012.
Dealer Licence Number D-5536

LOGAN'S RV SERVICE CENTRE
Camper Specials!
8'0" OKANAGAN, one pc. roof, 3-way fridge and furnace. Ideal for 1/2-ton pickups.
Regular $2535. save $175, now only $2360.
8'6" "WESTERN" one pc. roof, 3-way fridge and furnace.
Regualr $2595, save $200, now only $2395.
TRADES
1970 15 ft. TRAVELAIRE trailer, fridge furnace, 2 propane tanks, spare tire, toilet. Immaculate. $2195
1972 8 ft. GALAXIE camper, very clean. Jacks, furnace, escape hatch and aux. battery. ONLY $2195
26" SECURITY canopy. top windows $295
PARTS and ACCESSORIES at REASONABLE PRICES
Open Mon.-Fri., 8 a.m. to 6 p.m.
650 Burnside Rd. E., near Douglas
CALL 384-0213 ANYTIME
Dealer Licence D-4206

STORAGE AND SERVICE
Let us winterize and store your unit through the winter and have it ready for Spring.
VICTORIA R.V. CENTRE
1080 GOLDSTREAM
478-8377
Up-Island Customers
Call Zenith 2438
Open 7 Days a Week

APOLLO
TRUCK CAMPERS
The One's To See Before You Buy
WINNEBAGO
SALES and SERVICE
CORNELL CHEV OLDS
3050 DOUGLAS

RENTAL MOTOR HOMES
Enquire about winter rates or Special Weekend rates.
VICTORIA R.V. CENTRE
1080 GOLDSTREAM
478-8377
Up-Island Customers
Call Zenith 2438
DL 26205

RENT
A Motor Home
Book now for your holiday from "Comfort Motor Holiday" phone 477-0752 or 658-8746.

NEW 14' HODIDAIRE TRAILER, immaculate condition. Bright with large windows back and front. 3-way fridge, 3-burner stove, propane furnace, 2 propane tanks, spare tire. Sleeps 6, front gaucho and eating booth at back convert to double beds, along with fold down bunk bed. Purchased May 28 1975. $2,49 5or best offer 384-7610 evenings or weekends.

NEW 14' HOLIDAIRE TRAILER, immaculate condition. Bright with large windows back and front. 3-way fridge, 3-burner stove, propane furnace, 2 propane tanks, spare tire. Sleeps 6, front gaucho and eating booth at back convert to double bed, along with folddown bunk bed. Purchase May 28, 1975. $2,495 or best offer. 384-7610 evenings or weekends.

DOGWOOD TRAILER SALES
PARTS PROPANE
RENTALS
RANDELL TRAILERS AND CAMPERS 478-6841
2630 Deville Road
Dealer Licence D-1789
Highway 1 and Millstream Rd.

FOR SALE: 24' TERRY TRAVEL Trailer, 3 separate rooms, full bathroom, air conditioned, large fridge and separate freezer, more than ample storage and cupboards, very livable. $4,700, 656-5841 and leave message.

1971 CHEVY VAN CAMPER, PROpane stove, sink, ice box, toilet, 110 volt wiring, roof rack, closet, 3 speed standard. New tires and shocks, 42,000 miles, $5,500. 477-8619.

TRAVEL UNITS, NEW AND used. MOTOR HOMES—25' Itasca, 19' Fleury's, All Steel Frames. TRAILERS—22' Citation, 20' Scamper, 27' Travelux. Jackson's, 974 Goldstream, D-1014.

1969 FORD CAMPER VAN. Fully equipped, clean, low mileage, automatic. B. Madsen Motors Ltd., 2691 Sooke Rd., 478-5011. D.L. 1668.

WANTED
TRAVEL TRAILER APPROXImately 26 feet, one bedroom, must be clean. 386-6251 between 8 a.m. and 9 a.m. only.

WILL SWAP 11' DELUXE camper for 17' or 18' fibreglass inboard-outboard in good condition. 478-3784.

MOVING MUST SELL LARGE top tent trailer, sleeps 4, good condition, tested. $600 or best offer. Phone 5 til 9 p.m. 656-5787.

1971 SEAGULL 11' SELF CONtained Camper. Best Offer. 383-4680.

ALUMINUM CANOPY FOR SWB Toyota or Datsun pick-up, $150. 642-5397.

1975 BOLER, FRIDGE, STOVE, heater, many extras. 385-6668.

168 CAMPERS, TRAILERS and MOTOR HOMES

TRAVEL TRAILERS
MOTOR HOMES
5th WHEELERS
COASTLINE
TRAILER CENTRE (1971) LTD.
1915 Quadra St.
388-6021
DEALER LICENCE D-8573

VICTORIA R.V. CENTRE
1080 GOLDSTREAM
478-8377
Up-Island Customers
Call Zenith 2438
DL 26205

LARGEST SELECTION OF NEW AND USED RV's on Vancouver Island
Come on out for coffee and explore our 5 acres.
MAKE YOUR SELECTION OR CUSTOM ORDER FROM THE FACTORY
Open 7 Days a Week
We Service What We Sell

FENNELL'S
Parts—Propane—Repairs
10 colours of Profiled Aluminum SPORTSMAN and THUNDERBIRD CANOPIES
TRAILER SUPPLIES
6459 Pat Bay Hwy. 652-2511
DUE TO STAFF HOLIDAYS, THIS STORE WILL BE CLOSED SUNDAYS ONLY

20' PROWLER trailer, fuly equipped, $4695

74 FORD F250 with new 10½' OLYMPIC camper, $8695

Reg Midgley's
JEEP CITY
3342 Oak St. 386-7571
Dealer Lic. D-4530

1974 FORD CAMPER SPECIAL 360 automatic with '74 8' Slumber Queen camper, 3-way fridge and furnace. Must sell. $6,800. 478-5605 evenings.

1971 SCAMPER 22', IMMACUlate, 4-burner stove and oven, 3-piece bathroom, 3-way fridge, $4200. 385-8560.

SACRIFICE, MUST SELL TENT trailer in excellent condition. Dining area with seats, converts into bed. Sleeps 6. 383-6310.

20' 1974 SECURITY MINI-MOTOR home. EZ-loader for boat, sleeps 6. Self-contained. Immaculate condition, $11,800. 385-0554.

FOR SALE, 1965 CANADIAN CARavan 15' travel trailer, propane fridge and stove, brakes. $1350. 479-6272.

TRUCK AND CAMPER SLEEPS 5, 3 way fridge, 3 burner stove, furnace. toilet, shower, like new 592-7628.

'64 CHEV MOTOR HOME, NEW V-8, four-speed and two-speed axle, stove, sink, etc., open to offers. 383-0681.

CONSTRUCTION SITE TRAILER for sale, 10x55, on tandem axle, $12,000. Phone between 8 and 4:30, 479-5611 and 479-8131.

24-FT. SHAMROCK, SELF-CONtained, sleeps six, 3-piece bath. 3-burner stove, oven, 3-way fridge, furnace. 658-5530.

5-YEAR-OLD WOODS SOFT TOP tent trailer, new $600, $275. 477-3695 after 3 p.m.

1972 25-FT. CHAMPION MOtorhome, $10,500. Phone after 5:30, 382-2542.

'73 VOLKS SAFARI CAMPER, completely equipped. Phone 478-6281.

LIKE NEW, 15' KENSKILL trailer. $2895. Sleeps 8, self-contained. Must sell. 642-5511.

BOLER TRAILER, 3 WAY fridge, toilet, in excellent condition, $2250. 479-4635.

14' TRAVELAIRE TRAILER, GAS furnace, fridge and stove. Contact 656-6278.

UTILITY TRAILER, EXTRA heavy duty, 4x6 box, ideal hunting unit. $200. 478-1989.

9' CAMPER, IDEAL FOR HUNTing. $1,050. Phone 746-6027.

169 MOBILE HOMES AND PARKS

SEPTEMBER SPECIALS
BUY TODAY
MOVE IN TOMORROW
LANGFORD AREA:
2 bedroom, 1974 Gendall Double Wide, 24x40, private lot location, children and pets welcome. Close to schools. Fully furnished. Immediate Occupancy.
FAMILY PARK:
3 bedroom, 1974 Commador 12x68', skirted and fully furnished. pets permitted. Immediate occupancy.
FAMILY PARK:
2 bedroom, 1970 Ted's Home, 12x56, skirted, fully furnished, pets permitted. Park has water frontage, close to schools, immediate occupancy.
HAPPY VALLEY HOMES
2861 Sooke Rd. M.C.D. 26010
478-8303

BEAUTIFUL DOUBLE WITH nice view and lots of privacy. 478-1560.

169 MOBILE HOMES AND PARKS

TRIANGLE HOMES LTD.
YEAR END INVENTORY SALE
PYRAMID HOMES
REDUCED $1000
ALL PYRAMID HOMES NOW IN STOCK REDUCED BY $1000
AVAILABLE IN FOUR DIFFERENT FLOOR PLANS
A SUPER SELECTION IN DECORS
SET UP AND DELIVERED TO LAKEAIRE. ENJOY QUIET, COUNTRY SURROUNDINGS, ½ MILE FROM SHAWNIGAN LAKE.
Bendix Home Systems Ltd.
Pyramid
2435 Trans. Can. Hwy.
478-1774 D.L. 25171
Mon. - Fri. 9 - 6 p.m.
Evenings by appointment
Sat. 9 - 5. Closed Sundays

BOB'S
MOBILE HOMES LTD.
25 Crease 386-3623
DL 1911
24'x60' HEARTHSIDE
Nicely landscaped in our park. Partially furnished. Adults only.
$29,500
12'x60' 2 BEDROOM
As new, nicely furnished including washer and dryer. In adult park.
$15,500
30' and 35' NOMADS WITH TIP-OUTS!
HERE AGAIN FOR '76 18' and 19' NOMADS
PARTS—HITCHES
ROOF SEAL
HEAT TAPE
386-3623 478-6732

Happy Valley HOMES LTD.
Dealer's No. D-26010
2681 SOOKE ROAD
VICTORIA
—Choice of 6 different park locations (family and adult)
—Bank financing available
—Variety of stock selection
—Full time service department
—Open to 7 p.m. daily
—Closed Sundays
478-8303

WAGON TRAIN HOMES LTD.
2524 Douglas
386-3291
Good selection of double and single wides.
Site available in three different parks
Hours: Weekdays 9-9
Sat. 10-5, Sun. 11-5
M.C.D. 26186

Robinhood
SALES AND SERVICE
2714 SOOKE RD.
'Mobile Homes are IN'
This Year and next and next and next ... Come see the fine selection of exclusive listings available for immediate possession or make your new home a "BRITANNY"—Probably Canada's Finest Built. GOVERNMENT GRANTS — $1,000 and $500 available to assist you in financing O.A.C. Spaces Available Now.
Call today,
478-9912,
478-9517, 478-9518
D.L. 3091

GOLDSTREAM MOBILE HOMES LTD.
PARAMOUNT PREMIER
MONARCH AND PARKWOOD
Modern park space available with all purchases
2994 Jacklin
478-1751 478-8391
Dealer Licence No. MCD 26091
OPEN TO 5:30

12X64 MOBILE HOME, 2 BR. IN quiet adult park near bus, stores. Extra room, porch, etc. Jackson's, 974 Goldstream. D-1014.

CONVERTED 28' FORD SCHOOL bus, sleeps four, furnace, fridge, stove, new engine with warranty, $2,900 or near offer. 3430 Seymour Ave.

MOBILE HOME 12X62, AS NEW, electric fireplace, shag rugs, skirted porch, shed, Mill Bay 743-9711.

10X45 MOBILE HOME. PARTLY furnished. $5,000. Mill Bay, 743-5787 after 6 p.m.

169 MOBILE HOMES AND PARKS

Now In Town
NEONEX
Factory Built Sectional Housing
25 Year Financing Available O.A.C.
HAPPY VALLEY HOMES
2681 Sooke Rd.
478-8303 D-26010

MOBILE HOME LIVING
At ½ The Price
31' to 35' Trailers with 4' Tipout, makes a 12' living room, furnished or unfurnished, ideal for young marrieds or the retired looking for a home in California and —or B.C.
VICTORIA R.V. CENTRE
1080 Goldstream 478-8377
Out of Town Zenith 2438
D-26205

LIKE NEW
By owner, 7 months old. 12'x60' Premier Mobile Home. Includes fridge and stove. Completely skirted with cedar siding and 34'x8' sundeck. Set up in large park, half hour from Victoria. Asking only $15,900 or completely furnished $17,900. To view 642-5543 evenings 642-5183. Owner moving, must sell.

12' X 68' 3 BR. FURNISHED MObile home nearly new, located in finest mobile home park, Mill Bay area, your opportunity to save 3 to 4 thousand dollars, already set up with skirting and large porch. Treed lot. Will accept travel trailer as part payment. Call 743-9711 or 743-5244.

EXTRA ONLY $15,900
12'x60', 3-bedroom mobile home, excellent condition. Includes wall-to-wall carpets, drapes, fridge, stove, washer, dryer, shed, extension, completely fenced and skirted. Quiet, well kept park in Sooke. 642-5329.

BY OWNER, PERFECT FOR your first home, 1974 2-bedroom, Colonial furnishings. Washer and dryer, sundeck and landscaped on large lot. In beautiful family park, 25 mins. to Victoria. $14,900. 598-3015.

MUST SEE RETIREMENT home, 2 bedrooms, fully landscaped, corner lot, sundecks, privacy $25,450. Hidden Valley. By appointment only 478-7093.

$20,500 — UNFURNISHED 3 BEDroom double wide, located in Hidden Valley, will assist financing. Phone 479-5580 after 6 p.m.

SPACE AVAILABLE IN SOOKE, city centre, $75 month, immediately. Call B. Schulze 479-7480.

178 SUMMER RESORTS

CEDARS RESORT AND MARINA family housekeeping units, boating, fishing, swimming, tackle rental, launching ramp. Daily, weekly, monthly rates. Box 948, Lake Cowichan, B.C. V0R 2G0. 749-6033.

185 CONVALESCENT AND REST HOMES

PRIVATE ROOM IN SPACIOUS surroundings, excellent meals. Ladies. 598-6562.

PRIVATE ROOM IN GUEST house near park and sea. Excellent meals and care. 385-4632.

NICE SUNNY SEMI - PRIVATE room for gentleman or lady, small rest home, good meals. 595-1513.

PERSONAL CARE AND ACCOMmodation for elderly lady. 386-5792.

190 ROOM and BOARD

OAK BAY GUEST HOUSE
1052 Newport Ave., famed for senior citizens making it their happy home. Located amidst beautiful garden, near bus stop, golf course, marina and post office. Double and single room, with private bath. Phone 598-3812, 598-4330, 10 a.m. to 6 p.m.

LARGE ROOM AVAILABLE ON ground floor to be rented to single individual, or couple. Cooking and laundry included. Perfect for elderly individual seeking accommodation in happy home atmosphere. Centrally located. 384-2002.

ROOM AND BOARD FOR FEmale student close to UVic and Camosun, 598-6251.

190 ROOM AND BOARD

OAK BAY GUEST HOUSE
1052 Newport, for senior citizens. Located amidst beautiful gardens, near bus stop, golf course, post office and marina. Double and single rooms. With private bath. Apply 8 a.m. to 6 p.m. 598-4230, 598-3312.

GOOD ROOM AND BOARD, FOR U-Vic student with own transportation, also need ride for student to U-Vic, evenings after 4, 478-7967.

191 ROOM and BOARD WANTED

ROOM AND BOARD WANTED Monday to Thursday, no laundry, etc. Professional gentleman, nonsmoker. Please reply 387-6488.

ROOM AND BOARD NEEDED for young man, training at Goodwill Enterprises. Please contact Mrs. Thomson at 385-5756.

193 ROOMS TO RENT

OARDING HOME FOR WORKng people or students has vacanies. All rooms with private baths. Phone Mr. Knox, 595-4922 after 5 p.m.

LARGE FURNISHED ROOM with fireplace, separate entrance. Breakfast can be arranged. Girls preferred. 478-7942.

ROOM TO RENT WITH SOME kitchen facilities, suit male student. Apply after 6:30 p.m., 1030 Linden Ave.

SLEEPING ROOM WITH shared bathroom and kitchen, quiet employed girl. Saxe Point, $105 per month. 383-0209.

OCTOBER 1ST., LARGE ROOM for rent. Share kitchen and bath with 2 others. Clean, quiet female. Call 384-7905 between 4 and 6 p.m.

JAMES BAY INN SLEEPING rooms from $40 week, 270 Government St. 384-7151.

ROCK LAND—UNFURNISHED single room, kitchen. Employed girl 382-2652 or 598-7218.

ROOM IN SEMI - COMMUNAL house. Call 382-0616 after 5 p.m.

194 ROOMS WANTED

FEMALE UNIVERSITY STUdent needs self contained basement suite. 477-0801.

197 HOUSEKEEPING TO RENT

SLEEPING ROOM, KITCHEN privileges, if needed, suitable student non-smoker, near water and bus, 385-6056.

CLEAN FURNISHED ROOM, with fridge, $90. Men only. 2315 Wark.

AVAILABLE IMMEDIATELY, fully furnished, share bathroom, $85 per month. 386-0065.

$75 PER MONTH. LOVELY room for older lady. Central. 479-4353.

DORIC MOTEL, REASONABLE rates, kitchenettes. 3025 Douglas.

199 HOUSEKEEPING ROOMS WANTED

QUIET RESPONSIBLE WORKING irl, 24, wishes room with cooking acilities, or low rent apartment for Oct. 1st, close to town. Call 83-1233 anytime.

RESPONSIBLE YOUNG WOMEN seeking separate housekeeping room, bachelor or inexpensive 1-bedroom between now and Oct. 1. 382-4365 or 384-6465 after 5 p.m.

YOUNG COUPLE WITH 2 CATS in need of accommodation on quiet street. 479-4128.

MALE STUDENT REQUIRES housekeeping or bachelor suite immediately. 383-4853.

200 APARTMENTS TO RENT UNFURNISHED

CHATEAU VICTORIA
Victoria's DOWNTOWN HOTEL and APARTMENT Complex.
740 BURDETT Ave., 382-4221

"HOMEHUNTERS" OF CANADA
598-5101
$190 — Ste.. Couple or single.
$110 — Hskg., share facilities, lady.
$ 85—Hskg., Share Bath, Student.
$135—2-B.R. Cottage. 1 Child.
$220—2-B.R. Cottage, Kids O.K.
$378—3-B.R. Kids and Pets, family.
FEE
OPEN 7 Days A Week
1394 Hillside Ave.

LARGE DELUXE COUNTRY living, one bedroom suite, working couple only. Sorry no children or pets, $255. 652-3121.

200 APARTMENTS TO RENT UNFURNISHED

BICKERTON COURT
250 Douglas Street
2 Bedrooms
A luxurious 2 bedroom apartment for rent in this delightful building. Living room, dining room, kitchen, 2 bedrooms, nice views. Laundry, swimming pool. rec .room. Adults only, no children or pets. Available October 1st. $308 p.m. Call 386-2437 (MR. JAMES) for appointment to view.
PACIFIC STRATA SERVICES LTD.

Harbour Towers
LUXURY PENTHOUSES
Available Now
—Corner suite
—1500 sq. ft. $675
—1400 sq. ft. $500
Available Oct. 1st
—One bedroom
—660 sq. ft. $250
HARBOUR TOWERS, 385-2405

DUNCAN
Most Spacious Luxury Suites in New apartment, Duncan, B.C. 2 bedrooms includes heat, sauna, games room, ample parking. Call Collect 748-3321.

VACANT, DELUXE LARGE bright 1 bedroom condominium. ½ block from the sea and Beacon Hill Park. Sauna and swirl pool facilities. $200 per month. Suitable for working or retired adults only. 478-9607 or 384-6929 for information.

JAMES BAY — 2 BEDROOM, choice corner suite 4th floor. $205. 1 bedroom 3rd floor $177. Mature retired or middle aged couple only, no pets and no children please, 385-9862.

BRAND NEW DELUXE CONdominium available Oct. 1st. 2 bdrms., 1½ baths, washer, dryer fridge, stove and dishwasher. Mature couple only, Sorry, no children, no pets. $400 p.m. 388-5471.

AVAILABLE OCT. 1, ESQUIMALT waterfront, deluxe 3-bedroom, white shag wall-to-wall throughout. Fireplace, pool, sauna, games room, laundry facilities. Adults only. 383-9863.

ADMIRAL COURT
Deluxe 1 and 2 bedroom suites now renting from $225 to $325. October 1 occupancy 383-6113.

LARGE MODERN 1-BEDROOM suite in clean quiet block. Close to parliament buildings. Older adults only. No pets. Available Oct. 1. 477-6448.

WANTED: FEMALE, 25-40 in James Bay. Phone 383-8825 or years, to share apartment Oct. 1st 592-9103.

SUIT BUSINESS PERSON, OFfice with kitchen, bathroom, living accommodation, town area, $170. 598-4060, 6-8 p.m.

SEAVIEW IN OAK BAY
Upper suite, suitable mature couple or business lady. Non-smoker. $300. references. 592-3417.

WORKING LADY MID-20'S HAS 2 bedroom deluxe apt. to share, close in, with outdoor pool, 384-4510.

2 BEDROOM APARTMENT, $135 per month, married couple, near Naden. 383-9857.

ONE BEDROOM, WORKING COUple only, no children, no pets. After 5 p.m., 479-8117.

DELUXE FURNISHED 1-BEDroom suite available immediately, Royal Scott Apartments. 385-3543.

ONE BEDROOM SUITE, $225. ALL utilities. Prefer couple 479-8027.

201 APARTMENTS TO RENT FURNISHED

YOUNG MAN TO SHARE FURnished duplex with 2 young men. Non-smoker 384-2717. References.

FOR QUIET WORKING MAN, non smoker, phone after 3, $140, 385-6292.

BATCHELOR AND 1 BEDROOM suites, utilities included, maid service weekly. 384-5122.

DORIC MOTEL. REASONABLE rates. Kitchenettes. 3025 Douglas St.

1 BEDROOM APARTMENT, $115 per month, married couple, near Naden. 383-9857.

TODAY'S CROSSWORD PUZZLE

ACROSS
1 Long oar
6 Tolerates
11 Angry: Informal
14 No. Vietnam capital
15 Result
16 Airline: Abbr.
17 Append: 2 words
18 Fidelity
20 One's possessions
22 Pilots an aircraft
23 43,560 sq. ft.
25 Funniness
28 Temporary crazes
29 Chum
30 Aimed
32 Addictive drug
34 A North American
39 Leasing
42 Relaxing of tension
43 Accumulated wealth
45 Invest with traits
46 Inaugurated
49 Banker's abbr.
50 Uncovered
54 Elegant
55 Historical periods
56 Smell
58 Sailors
60 Marine invertebrate: 2 words
63 Speak publicly
66 Pronoun
67 Natural elevation
68 Commercial ship
69 Fixed and rigid
70 Musical compositions
71 Dissuade

DOWN
1 Asian sheep
2 Unprincipled man
3 Stress
4 Unfettered
5 Fuzz
6 Run-down: Informal
7 Peculiar to a place
8 Oleaceous tree
9 Repent
10 Feudal slave
11 Craze
12 Moved in a curve
13 Garment
19 Dwarf
21 Ohs' partners
23 Mariner's direction
24 Frivolous escapade
26 Toward the mouth
27 Philosopher ---- Descartes
30 Wrong
31 Old-fashioned
33 Actress --- Hagen
35 Retreat
36 Filled with anger
37 Do penance
38 Salamanders
40 Eccentric people: Slang
41 Metric unit
44 Undoing
47 General inclinations
48 Greek letter
50 Fundamental principle
51 Sharp ridge
52 Cook in an oven
53 Down-Under bird
55 Elevated habitation
57 Equips with weapons
59 General shape
61 Murmur fondly
62 Vandal
64 Golf bag item
65 Be mistaken

Yesterday's Puzzle Solved:

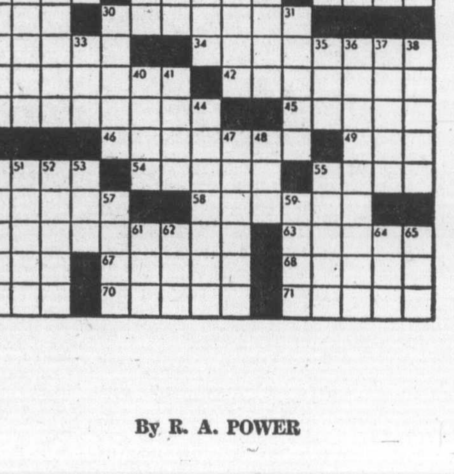

By R. A. POWER

201 APARTMENTS TO RENT FURNISHED

SHERWOOD PARK INN
123 Gorge Road E.
OFFERS:
APARTMENTS
At special rates for staying monthly or weekly — as low os $415 for bach. units and as low as $525 for 1 BR units (for 30 days).
Complete with all the comforts of home, including:
—cooking facilities
—color TV (cablevision)
—easy parking
—telephone service (no charge)
—utilities — heat, power (no crarge)
—maid service supplying linens and towels weekly
—ice machine
—answering service at front desk
—in-house conveniences such as dining room, coffee shop, 3 licensed facilities.
For viewing and further information call:
386-1422

LOOKING FOR AN APARTMENT?
Why not stay with us in luxury at the "Sociable" motel on the Gorge Waterway, the Craigflower Motel. Special winter rates now in effect. Effective Nov. 1st, rates as low as $250 for 30 days.
See What Comes With Our Special Winter Rates!
—Fully furnished suites
—Cooking facilities
—Color TV (Cablevision))
—Easy parking
—Telephone service (no charge)
—Utilities — heat. power (no charge)
—Linen supplied weekly
—Towels supplied weekly
—Maid service weekly
—Laundromat available on premises
—Ice machine
—Answering service at front desk.
For viewing and further information call 388-7861

OXFORD TOWER INN
133 GORGE RD. E.
NOW RENTING
WINTER RATES FOR
1 B.R. Units — Monthly or Weekly
Monthly $247.50 (30 days)
Fully Furnished Including
—Heated indoor pool — swirl pool — sauna.
—Games room.
—Colour TV (cablevision).
—Dishes — cooking facilities.
—Telephone — no charge.
—Utilities — heat — light — no charge.
—Ice — pop — cigaret machines.
—Message service — front desk.
—Maid service — linen and towels weekly.
For information and viewing: Call 388-6431

DE LUXE ACCOMMODATION. Furnished bachelor and 1 bedroom suites available from September 15. Colored TV, dining room, laundry, indoor pool, hydro pool, saunas, lounge, maid service, answering service. No pets. Centerbury Inn, 310 Gorge Rd. Phone 382-2151.

DE LUXE ACCOMMODATION. Furnished bachelor, 1 and 2 bedroom suites available from Sept. 15. Maid service, answering service, indoor heated pool, saunas, coffee shop, dining-room, laundry, colored cable TV. "No pets". Coachman Inn, 229 Gorge Rd. E. Phone 388-6611.

TO SUBLET. 2 BEDROOM apartment, completely furnished, close to downtown, from Oct. 15th to January 15th, mature couple only, references required, $300 per month. Phone 384-7627.

JUBILEE AREA. CLEAN TWO room bedsitting and kitchen basement suite with furniture and a shower bathroom, separate entrance, middle age working woman only. $100. 595-7327.

SECRETARY 27 HAS TWO BEDroom apartment to share with mature same - teacher or university type. Pool, sauna, tennis $150. 383-3719.

OAK BAY SUBLET, TASTEFULly furnished one bedroom suit October 1st '75-30th April '76. Mature couple, non smokers, no pets. 598-5049 after 6 p.m.

QUEEN VICTORIA INN MODERN downtown accommodation. Reasonable rates, indoor pool and Sauna. 386-2812.

WATERFRONT HOME TO share, with own bed sitting room for quiet mature working male. phone 598-2542.

202 APARTMENT FURNITURE TO RENT

STANDARD FURNITURE
Three Rooms from
$35 per month
Immediate Delivery
382-5111

WE RENT 3-ROOM GROUPS. MacDonald Furniture Mart, corner of Broad and Pandora. 383-1171.

203 APARTMENTS WANTED

"HOMEHUNTERS" OF CANADA
598-5101
TIRED OF HUNTING FOR ACCOMMODATION?
We are working 7 days a week locating suitable vacancies that meet your needs.
We have many vacancies on hand at all times.
DON'T WAIT!
Call NOW or drop in any time for more information.
1394 Hillside Avenue

MOTHER WITH 9-MONTH-OLD baby and 2 house-trained cats. I have to find a small house or a 1-bedroom apartment with low rent close to James Bay or Fairfield area. Please call if you have, or know of such a place. My child and I are homeless. Thank you, 479-8816.

WANTED BY TWO ELDERLY ladies a two bedroom unfurnished suite by Sept. 15. Preferably Oak Bay area. Please contact Mr. Davidson at 384-0514.

PEARSON COLLEGE FACULTY membe rwife and infant require 2 bedroom apartment or house. Metchosin-Colwood o rVictoria, 478-5591.

YOUNG WORKING MAN REquires small cottage or suite to rent in Victoria area for approximately $100 to $125 a month. 382-4462 between 6-10 p.m.

RESPONSIBLE FEMALE WITH house trained cat requires 1 bedroom apartment for October 1. Urgent. Phone Vancouver collect 872-2389.

MATURE WORKING FEMALE requires unfurnished 1-2 bedroom apartment, duplex or house in Esquimalt area. No pets, 385-6697 after 4.

DESPERATE! WORKING mother and child need one or two bedroom apartment, by Septembtr 30th. Up to $200. Phone 382-4897 after 4 p.m.

RELIABLE WORKING GIRL REquires one bedroom or bachelor suite. Maximum $165. 386-2378 after 5 p.m.

STUDENT PILOT REQUIRES 1 bedroom apartment or small summer cottage in Elk Lake — Central Saanich area. 477-1593.

FEMALE NON-SMOKER, SEEKS small cottage or suite in house. Preferably with fireplace. Reasonable. 595-2362 after 5:30.

RESPONSIBLE GIRL NEEDS 1 bedroom apartment or duplex. See curely employed. Phone 388-4509 after 5 p.m.

RESPONSIBLE COUPLE WITH A well trained dog require 1-bedroom flat for October 1. Will do repairs. Please call 385-8897.

QUIET 1 OR 2-BEDROOM APT. or house, sought by articling law student, 31, Victoria and suburbs, to $175, will do repairs, 383-9075.

RESPONSIBLE WORKING LADY wishes apartment in older home, duplex, etc., references, 384-2704.

ACCOMMODATION URGENTLY required by single, working gentlemen. Please call 384-4666.

YOUNG COUPLE WITH DOG REquire 1 bedroom basement suite in country. 479-7578.

DESPERATELY NEEDED, apartment for working girl. 394-1639.

PROFESSIONAL WOMAN SEEKS single self-contained furnished accommodation. 477-0602 evenings.

PRIVACY, ONE ROOM WITH own bathroom by third year student for less than $140. 383-6289.

APARTMENT NEEDED, END OF the month. 477-4258.

YOUNG MARRIED COUPLE REquire apartment. 658-8218.

206 DUPLEXES TO RENT

COUNTRY HOME ON 4 ACRES, 3 bedroom duplex, small barn, Mill Bay, 30 miles north of Victoria. $275-$350. Children and pets okay. Deposit and 6 months lease. 383-4568.

TWO BEDROOMS, SUNROOM, kitchen, living room, fridge and stove supplied, full bath, wall-to-wall carpeting throughout, basement, big yard, $225 per month. Phone 652-1562.

2-BEDROOM DUPLEX, NO BASEment. Small separate yard. Prefer older couple. Require references. Fridge and stove included. Available Sept. 15. $250. 384-9570.

1 YEAR OLD 2 BEDROOM S X S duplex in Esquimalt. Half block from the sea. $300 per month. References required. 382-9485 after 5.

ONE BEDROOM. SIDE-BY-SIDE, range, fridge, fireplace. Gonzales area, electric heat $250 plus utilities.

1 BEDROOM SIDE BY SIDE DUplex, Woolco area, $171 per month. Couple only, no pets. 595-6528.

UPSTAIRS DUPLEX, 2-BEDroom, includes heat, $275. 386-0056.

207 DUPLEXES WANTED TO RENT

YOUNG WORKING COUPLE need one or two bedroom home. Call after 5, 386-3657.

210 HOUSES TO RENT UNFURNISHED

PRIVACY AND SPACE
3 acre farm, character home. 4 bedrooms, 1½ baths, family room. Large farm kitchen with oil stove, fireplace in large living room, overlooking own tennis court and Prospect Lake. Up to date plumbing, heating and wiring. Double garage, chicken coupe and dog run. Close to schools, and ideal place for your active family and pets. $475. 479-7709.

MORNINGSIDE WEST
LARCHWOOD & LAVAL
3-bedroom townhouses available, October 1st featuring 2 bathrooms, full basement, automatic oil heat, w-to-w carpeting, drapes, fridge, range, washer and dryer. Fireplace. Rent $325. BYRON PRICE AND ASSOCIATES LTD. 385-2458.

GORDON HEAD AREA
1-year-old, 4 or 5 bedrooms, family room. Available immediately. $450 per month.
ALAN WESTGATE
386-2111 656-3423

PROSPECT LAKE
Compact 3 bedroom home, living room with fireplace, dining room sundeck overlooking the lake. Separate 2 car garage, large property, fishing, boating, swimming tt your door. $450. 479-7709.

MODERNIZED THREE BEDroom, den, large rec room, large living room with fireplace, separate dining room. Immaculate with extras. Fenced and treed lot, 5 minutes from town. $450. 595-8676 references.

AVAILABLE IMMEDIATELY INdustrial zoned land to rent with newly decorated three-bedroom house with basement, suitable for contractor, trucker, etc., $450 per month, 478-3054 after 5 p.m.

OCEAN FRONT 3 BEDROOM, rec room, dining room, 2 fireplaces, 1¼ acre, greenhouse, gardener, $600. 1-year lease. Occupancy, Sept 16. 592-7113 after 6 p.m.

NEW HOME
3 bedrooms, full bsmt., w-to-w carpet. f.p., etc. Glanford area, $420 p.m. 479-2735.

TWO BEDROOM FULLY RENOvated home with appliances. Large garage, garden and fruit trees. Close in for October 1st. $320 per month. References. 385-6205.

3-BEDROOM TOWNHOUSE, $304 per month; 2-bedroom townhouse. $276 per month. No pets. Hillside Shopping Centre area. Available 1st October. 595-5313.

3 BEDROOM FULL BASEMENT home in Esquimalt, available Oct. 1. $350 per month. Call George Wall 386-2955.

CENTRAL SAANICH
Brand new 4 bedroom home, children and pets welcome. $450 month. Phone 385-6803.

SPACIOUS FOUR BEDROOM home in Oak Bay, close to schools, parks, beach, etc. $525 per month plus utilities phone 598-5554.

SHAWNIGAN AREA AVAILABLE immediately 3 bedroom home $350 per month. Shawnigan 743-5273.

WANTED — SINGLE WORKING girl to share house with same. 477-1189.

3850 MERRIMAN DRIVE, THREE bedroom, $425, no pets, references. 477-1980.

FOUR BEDROOM HOME DUNcan, $400 a month. For further information 112-748-2198.

211 HOUSES TO RENT FURNISHED

HOUSE TO RENT
5020 Cordova Bay Road. 3 BEDRMS, water view, $450 per month.
385-7721 GARDNER REALTY LTD.

SHAWNIGAN LAKEFRONT, ONE-bedroom fully furnished modern home, to mature married couple only. No pets, or children. Oct. 1st-May 1st only. $250 per month. 743-2924.

NEW 2-BEDROOM HOME SHAWnigan Lake front, fully insulated, electric heat. Stone fireplace. Available Sept.-May. $300 per month. 598-5030.

OCT. 1, SALT SPRING, PRIVATE beach, 2 bedroom furnished cottage, $200. One bedroom at $175. Ganges, 653-4237.

3RD MAN WANTED TO SHARE furnished house with musician and artist. $115 per month. Plus 1-3 or utilities available now. 385-0151.

$60 PER MONTH, PENSIONER preferred; to share home, Langford area 478-3423.

212 HOUSES WANTED TO RENT

BY OCTOBER 1, RESPONSIBLE working couple with gentle dog require 3 to 4 bedroom home, preferably with garden space. We're handy with hammer, saw, or paint brush and will take house in need of care — minor renovations or clean-up. 383-1567.

YOUNG WORKING MAN REquires small cottage or suite to rent in Victoria area for approximately $100 to $125 a month. 382-4462 between 6-10 p.m.

COUPLE, 2 CHILDREN, WISH TO rent small country house, cabin, immediately. Prefer ocean front, full utilities not necessary. L. Tye, Sooke. 642-5090.

$250. TWO-BEDROOM HOUSE IN Victoria (15-mile radius), before Nov. 30. Couple, and child, quiet life style, enjoy gardening, references, 384-8876, 5-7 p.m.

YOUNG FAMILY REQUIRES two or three bedroom long term accommodation, Victoria or Saanich Peninsula. Reasonable rent. 382-3288.

COSY, SECLUDED 2-BEDROOM, ocean view, home, large garden, fireplace? But will take whatever you have to offer, please phone 386-0105.

RESPONSIBLE PERSON WITH young child and dog require low rent. One or two bedroom house or duplex in Fernwood area by November 1st or earlier. 386-9303.

CHRISTIAN WOMAN-DAUGHTER seeks in-law suite. Oct. Nonsmoker. References. Reasonable. 598-7869.

WORKING COUPLE WANTS TO rent 2 bedroom house or apartment for October 1st. 385-5428. 385-5428.

RESPONSIBLE, WORKING COUple requires rental or caretaking situation. References. 656-2677 or 746-4874.

20-YEAR RESIDENT OF SAANich peninsula needs cottage or small house immediately. 658-5888 between 6-8 p.m.

RESPONSIBLE WORKING COUple wish to rent house and approx. 5 acres, willing to caretake farm. Call 382-0252 6-8 p.m.

URGENT THREE BEDROOM IN Colwood or Langford area required, will put cash security bonds, 478-8519.

QUIET MATURE STUDENT with dog requires accommodation within ten miles of university. Maximum $150. 595-3590.

URGENT. NEEDED BY OCT. 1. House or cottage in Saanich area for working couple with pets. Phone 658-5722.

OLDER HOME IN COUNTRY, reasonable. Phone 478-3666.

212 HOUSES WANTED TO RENT

COUPLE, TWO CHILDREN need 2-3 bedroom house urgently. Contact J. Beddington, Craigflower Motel.

SMALL FAMILY DESPERATELY needs house, preferably Langford area. Call 478-5765.

OCTOBER 1ST, 3 TO 4-BEDROOM house for 2 responsible working women. Phone after 6. 478-4645.

SMALL 1- OR 2-BEDROOM house required by marred couple. No children. Phone 478-7827.

HOUSE DESPERATELY NEEDed, 2 or 3 bedrooms. 382-7572.

215 HALLS, WAREHOUSES, STORES AND OFFICES TO RENT

ESQUIMALT
"ADMIRALS COURT"
Commercial space at street level now leasing. Offices or retail with approx. 11,000 sq. ft. available. Air conditioned. Nearing completion at 1315 Esquimalt Rd. (Corner of Admirals and Esquimalt Roads.)
BRENT D. EWING
BAYSHORE REALTY LTD.
1006 FORT ST.
388-6424

READY FOR OCCUPANCY, HARTWIG COURT. Victoria's finest heritage building. Featuring a historic atmosphere, combined with modern amenities. (Elevator service and air conditioning included) and overlooking the Inner Harbour. This prestigous, downtown location offers parking convience. A limited amount of office and retail space is available. Don't miss out. Give us a call for more detailed information. Remember — "On the Sea, or by the Sea, HARTWIG COURTS THE PLACE TO BE." Diversified Holdings Ltd., Leasing Department 388-9181 or after hours 388-4601.

Park Pacific
PROFESSIONAL OFFICE SPACE available in new five storey concrete, fully air conditioned and carpeted building on Quadra Street near McKenzie Avenue with abundant on site parking. Architect designed interior layout and decor provided.
Park Pacific Apartments Ltd.
388-5491

READY FOR OCCUPANCY, HARTWIG COURT, Victoria's finest heritage building. Featuring a historic atmosphere, combined with modern amenities. (Elevator service and air conditioning included) and overlooking the Inner Harbour. This prestigious, downtown location offers parking convenience. A limited amount of office and retail space is available. Don't miss out. Give us a call for more detailed information. Remember — "On the Sea, or by the Sea. Hartwig Court's the place to be." Diversified Holdings Ltd., Leasing Department 398-9181 or after hours 388-4601.

NOOTKA COURT
1972 and 1974 Park-Tilford Trophy Finalist offers — first time — 1167 square feet office space. Completely modern including wall to wall carpeting, partitioned with first class panelling and air conditioned. Immediate occupancy. Diversified Holdings Ltd. Property Department 388-9181, evenings 388-4601.

UP TO 18,000 SQ. FT. AIR CONDItioned office space with elevator service, carpeted, partitioned, recessed fluorescent lights, acoustic tile ceiling, in new office building to be completed for occupancy for Sept. 1. Parkade across from building or private parking half block from building. For information and appointments, call Leasing Department, Diversified Holdings Ltd., 388-9181 or after hours 388-4601.

EMPRESS HOTEL
Offices to Lease
Approx.: 200 sq. ft. $85 month
300 sq. ft. $125 month
360 sq. ft. $150 month
425 sq. ft. $175 month
One year lease with option to renew, rent includes heat, water and light.
Moody and Mason Realty, 386-7771

STOCKERS' LOCKERS
Our $12 lockers have all been rented, however, we still have lockers available at $14 and $15. Ideal for small businesses, expanding offices, seasonal and sale inventory and storage of dead files. Fully secured. Monday to Friday 8 a.m. to 4 p.m. Stocker's Security Storage and Whse. Ltd. Don't miss out on these, call 382-2186.

SIDNEY
Modern office space (with elevator) available in Sidney professional building, 9775 4th Street. For information call 396-2437.
PACIFIC STRATA SERVICES LTD.

TOWN AND COUNTRY
900 sq. ft. of modern ground level office space consisting of 3 general office areas and three carpeted private offices, extensive advertising exposure, ample free parking. Substantial walk by traffic. $495 plus tax escalation. 384-8034.

REAR PORTION OF MODERN centrally located building. Ample on and off street parking. Loading doors. Suitable for storage, distribution or manufacturing. Available Sept. 15, approximately 1200 square feet, $275 per month plus tax escalation, 384-8038.

2000 SQUARE FEET, OFFICE, IN brand new modern office building. Air conditioning, carpets, on main floor. Plenty of parking. On McKenzie Avenue, near Shelbourne. Call 388-4741 or evenings, 477-6479.

WAREHOUSE AREAS AVAILable 242 Mary St. One — 3500 sq. ft. One 3700 sq. ft. One 500 sq. ft. We also have a separate concrete building of 1100 sq. fe. with single and 3 phase wiring suitable for manufacturing. 656-4945.

FOR LEASE IN REAR OF NEW building, up to 1900 square feet, office space, at $3.90 per square foot per year. Approximately 1 mile from city center, just off Douglas Street. Customer and staff parking, call 388-4741 or evenings, 477-6479.

CENTRALLY LOCATED
Close to car park. air conditioned office space approximately 845 square feet. Available now at reasonable rent. Apply Royal Trust Company, 388-4311.

AVAILABLE NOW, IN VIC WEST-Esquimalt area, nearly new office space of 600 sq. ft. Rent includes heat and light. For further details, please contact Mr. Anderson at 382-2721 or 477-4985.

WANTED 3,000 SQ. FT.
Wanted 3,000 sq. ft., heated with large open space in a warehouse, church, or community hall for an adult education program. Reply Victoria Press Box 437.

INEXPENSIVE STORAGE OR workrooms. 75 to 115 sq. ft. $15 to $25 per month. Contact Smith Bros. 384-0731. (8-5 Monday to Friday) or Harry Neufeld 658-8652 (Evenings or weekends).

FOR SMALL BUSINESSES A totol office environment can be rented from secretary to staplers. As cost rise a no strings tax deductable office makes sense. Phone Centreal Business Services, 384-5224.

OFFICE SPACE AVAILABLE AT Fort and Douglas location. Includes two private offices, completely furnished, plus large reception area. Approximately 500 sq. ft. $150-$175 per month. Includes hydro and janitor service. Mr. Myers, 384-0514.

OVER 13,000 SQ. FT. WAREhouse space in downtown location. Covered street level loading ramp. Phone Diversified Holdings Ltd., Leasing Department, 388-9181 After hours 388-4601.

FOR LEASE
1500 sq. ft wholesale or retail or office space, Quadra and Hillside. Good parking. Available now. 384-5324.

SHELBOURNE PLAZA SHOPping Centre, 960 sq. ft. retail unit available. Excellent customer parking and good frontage. Inquiries, 383-4168.

APPROXIMATELY 1326 SQ. FT. office available in modern air-conditioned building opposite city parkade. Reasonable rent. Contact M.E.P.C. Phone 383-4168.

215 HALLS, WAREHOUSES, STORES and OFFICES TO RENT

Harbour Towers
LUXURY PENTHOUSE OFFICES
Available Now
—Corner suite
—1500 sq. ft. $750
—1400 sq. ft. $550
Available Oct. 1st
Prestige office
—660 sq. ft. $350
HARBOUR TOWERS, 385-2405

OFFICE SPACE AVAILABLE NOV. 1
Approx. 1000 sq. ft. on main level close to Town and Country. $275 per month on a 2 year lease with option to renew.
RICK KINNIS 477-9394
WESTMONT REALTY LTD.
386-6796

STORE ON FORT STREET AT Cook, approximately 940 sq. ft. Good store front, $260 per month. Royal Trust Company. 388-4311.

RETAIL OR OFFICE
Beacon Plaza Sidney, approximately 400 square ft. in heated mall, phone evenings 592-6282.

NEW DOWNTOWN OFFICES
300 to 2,400 sq. ft. Short terms.
Call M. Steele-Mortimer 388-6691
ROBERTS INVESTMENTS LTD.

CITY CENTRE
In the heart of downtown shopping district, Store 1,000 sq. ft., also store 2,400 sq. ft. 477-5719 or 477-2106.

COLWOOD AREA, RETAIL space available, I the new Hatley Park shopping center. Opening December, 1975. For information, 388-5812.

RETAIL STORES FOR RENT
Retail units available in the mall at 720 Yates St. For leasing information contact M.E.P.C. 383-4168.

HEATED STORAGE OR WORKshop available Sept. 15th, 1500 sq. ft. $285. Office, easy access, 383-4512.

SMALL OFFICE, CARPETED. air conditioning, $125. Gorge Shopping Centre Ltd. 388-5812.

233 MORTGAGE LOANS and INSURANCE

We Specialize in
FINANCING
LAND
DEVELOPMENT
APT. SITES
ACREAGE OR SHORT TERM HOLDINGS
1st or 2nd MORTGAGE LOANS
ANYWHERE IN B.C.
CASH VALUATIONS ON EXISTING MORIGAGES OR AGREEMENTS GIVEN WITHOUT OBLIGATION.
COURTESY TO FELLOW BROKERS
PHONE COLLECT TO L. THOMAS AT OR 478-1720
Douglas Hawkes Ltd.
990 Blanshard St.
(OFFICE) 384-7128 (RES.) 595-7165

I am with VANCOUVER ISLAND DEVELOPMENT CORPORATION at 31 Bastion Square. SPECIALIZING in arranging loans on warehouses, apartments, office buildings, etc., long or short terms, firsts and second.
Just phone 386-1381 and I will tell you honestly what I can do to meet your requirements. My name is JOHN ADDICOTT and I am a specialist in this field dealing only with reputable lenders.
Due to our low charges we only deal in larger amounts.
Call
V.I.D. CO.
Phone 386-1381
Evenings 477-8232

1st—2nd—3rd
MORTGAGE LOANS
NO BONUS
NO DISCOUNT
NO HIDDEN CHARGES

Borrow	Pay Monthly
$ 2,500	$ 27.03
$ 5,000	$ 54.05
$ 7,500	$ 81.08
$10,000	$108.10
$15,000	$162.15

12% int. 20 am. 5-yr. term
NO AMOUNTS TOO SMALL OR TOO LARGE
HIGHEST PRICES PAID FOR EXISTING MORIGAGES OR AGREEMENTS
INTERVIEWS IN THE PRIVACY OF YOUR HOME
MONEY IMMEDIATELY AVAILABLE
W. A. (Bill) Hodgson
385-4528
24-hour service
Byron Price and Associates Ltd.

SINCE 1887
Pemberton, Holmes Ltd.
1000 Government St.
INVESTORS
Excellent quality mortgages available from 12-12½ Per Cent. For sound investments call
PEMBERTON, HOLMES LTD.
384-8124

TRY TRUMP
Victoria's professional Total Mortgage Service
598-3014

233 MORTGAGE LOANS AND INSURANCE

NEED MONEY?
First, Second or Third Mortgages available based on market value. Free evaluation on your home or land.
Call ELLWOOD NAULT,
388-4150 or
OLYMPIC REALTY LTD.,
385-5741

CONTINENTAL FACTORS INCORPORATED
Now Serving British Columbia
Mortgages — Loans — Investments
RESIDENTIAL — COMMERCIAL
CONSTRUCTION — INDUSTRIAL
REFINANCING — FACTORING
Apply to Mortgage Division
367 Burnside Rd. E., Victoria, B.C.
Office 385-2321 Eves. 385-6178

1ST MORTGAGES FROM
12 per cent
2nd Mortgages from
15 per cent
Rae Investments
388-7891
Eves. 477-3886, Mr. Stuber

$500,000.00
Available immediately for interim financing of construction or development. Also conventional second mtges. 20 year amortization, 15 per cent.
R. M. GEDDES
PRINCIPAL PROPERTIES LTD.
4088 Shelbourne St.
477-9514 days 477-6430 eves.

MORTGAGE FUNDS AVAILABLE FOR FIRST MORTGAGES AT 12%, SECOND MORTGAGES AT 15% AND INTERIM FINANCING. FOR DETAILS CONTACT MR. McKENZIE 386-7521. BOORMAN INVESIMENT CO., LTD. 1111 GOVERNMENT ST.

MORTGAGE FOR SALE. $39,000 less reasonable discount. Five year term ends October '78. Pays 9.5 per cent at $350 per month. No risk. Waterfront property. Insured $90,000. Victoria Press, Box 479.

Funds available immediately for 1st and 2nd mortgages. Contact:
david hurr ltd.
655 FORT ST. 384-9335

234 MORTGAGES FOR SALE

CASTLE PROPERTIES LTD.
Welcome Inquiries from investors who may wish to do business in 1st or 2nd mortgages or interim financing. Please contact Ben Greig. 386-6164 or 598-3105.

18 PER CENT
Excellent 1st mortgage—6-month term.
R. GEDDES, 477-9514 Days
477-6430 Eves.
PRINCIPAL PROPERTIES LTD.
4088 Shelbourne St.

235 WANTED TO BORROW

13 Per Cent Interest
SHARES of $10,000 or more now being accepted as part of $375,000 1st mortgage, payable interest only monthly, 1 yr. term. For further information please call L. THOMAS at DOUGLAS HAWKES LTD. 990 Blanshard St., 384-7128 or (Res.) 478-1720.

WANTED UP TO $120,000 INterim Financing for small Commercial Construction Project. No agents. Apply Victoria Press Box 464.

REQUIRE $35,000, EXCELLENT covenant and security by 1st Mortgage on Commercial Area property. 3 or 5 year term, repays $375 per mo. Ted Bowden, 479-1479.

$12,000 SECOND MORTGAGE ON South Fairfield property, private only. 386-0934.

240 BUSINESS OPPORTUNITIES

GOLDEN OPPORTUNITY
Financial partner required for a first quality Seafood restaurant which owns its own land, building and parking facilities. Free standing building in excellent condition — 8-year-old. Business enjoys fine reputation and has good mature management. Very little cash required. Location. few miles north of Nanaimo on Island Highway. For information phone 688-5681 or write to Mr. D. Ralph, 2560 Pacific Center, West Georgia Vancouver 1.

RETAIL SPECIALTY BUSINESS
Ideal For Couple
Showing excellent profits with good growth potential. Established sixty years and offered for sale for the first time, due only to owner's other interests. Good location and lease. Easy hours. $45,000 plus stock. Information in confidence to principals only. HARRY COOK or ALAN U. POTTER. BROWN BROS. on BLANSHARD, 385-8771 (anytime).

AUTOMATION
is taking over in greenhouse operation. Grow equity and good income by growing English cucumbers, Hydroponic method in this 52,000 sq. ft. of greenhouse in Saanich Peninsula. Enjoy the country life in this ultra modern 3-bedroom home ... all situated close to parks and well secluded and on 6 acres of land. Price justified by income, $259,000.
384-8001 BUD ZUCK 589-7215
THE ROYAL TRUST CO.

GROCERY STORE
With new 4 bedroom living quarters above. Enterprising family business in a developing area, showing increased monthly volumes—room for expansion, easy access and parking.
CONTACT: BRUNO SEGUIN
Res. 339-4257
NANAIMO REALTY (COURTENAY) LTD.
334-3124

VERY ATTRACTIVE DINE-IN and take-out restaurant in a good traffic area.Well-established and growing daily. This business offers good returns on your investment with easy hours and an almost new building and the best of equipment. Could be an ideal couple or family operation. $89,500. MLS No. 13363. For details phone
386-0502 GLADYS THOMAS
388-5555
B.C. Land and Insurance Co. Ltd.

RESTAURANT, BUILDING AND living quarters. over one acre of land with ample parking. Grossing well over $100,000 a year and growing with an excellent reputation. Possibilities of neighbourhood pub. Asking only $225,000 for land, building, equipment and stock. For further information write Victoria Press Box 476.

B.C. OPPORTUNITY
Development property approx. 18,000 square feet. presently zoned C.I.S. Located downtown Victoria. For complete detail call: Shirley McLeod, at 384-1279 or Olympic Realty Ltd., 385-5741.

FAMILY STORE
With 3 bedrm. apartment. Space for expansion on this clean and bright grocery store. Good neighborhood, close in. Lge. garage and storage. call:
MRS. McKEAGE, 479-5868
388-6231
Island Pacific Rlty.

COMPLETE NEW EQUIPMENT, cabinet manufacturing, including saw, jointer, small tools, stapling system, spray painting system, compressor, etc., buy individually or going concern. Financing to qualified party, $2,500 or best offer. 386-1942 or 384-8038 or 652-5884 evenings.

DUNCAN
Picture frame and art business. Lots of potential in a growing area. Please call GRANT CLEMENT at 746 4154 or 748-9433 (eves) Homefinders Wall and Redekop Realty Ltd.

WELL ESTABLISHED DOG Grooming and Clipping Parlor in Victoria, for sale. Offers considered only from experienced person or persons willing to be trained by present owner. Present owner will stay on for a limited period of time to ensure smooth transfer. Reply Victoria Press, Box 474.

240 BUSINESS OPPORTUNITIES

EXCAVATION BUSINESS
Well established Gulf Island excavating business for sale. year round work. Phone 537-2812 or write Box 539, Ganges, B.C.

SERVICE STATION AND garage, 9000 sq. ft., residential area. Privately owned. For further information write Victoria Press, Box 457.

COLWOOD AREA, RETAIL space available, in the new Hatley Park shopping center. Opening December, 1975. For information, 388-5812.

USED CLOTHING BUSINESS for only $1500. Reduced due to sickness. This is a bargain. Phone 386-3511 after 6 p.m.

241 BUSINESS OPPORTUNITIES WANTED

SERIOUS, COMPETENT, RELIable and dedicated man, early forties, with: enthusiasm, proven integrity, money to invest, new commercial van, 18 years successful experience as commercial and residential property assessor and assessment manager, successful experience in hotel management, willingness to take training courses. I seek a challenging employment in the public relations or sales field (not life insurance or real estate). Someone to sell me a reliable business, i.e. grocery, restaurant, or retail sales and train me to operate same. Can you make me an offer? All replies treated confidentially, serious and sensible replies only. No triflers please. Reply to Victoria Press Box 448.

MARINA WANTED
Where there is sports fishing, workshop, wharfage, etc. or anything that has good potential. My client has up to $100,000 down. Please call TED CHARTRES, 386-2955 or res. 385-5508. Mayfair Realty.

244 REVENUE PROPERTY

B.C. LAND AND INSURANCE AGENCY LTD.
DUPLEX NEW THIS YEAR
No rent restrictions on this up and down duplex located in Esquimalt. Three bedrooms, master with ensuite, eating area in kitchen plus large dining room. The entertainment size living room has a beautiful fireplace and a view of the straits. Down is the same suite less one bedroom. Vendor has been transferred. Asking $82,900 and no rents have been established. For further information please call Don Oakes 478-4334 or B.C. Land, Langford. 478-5588.

MODERN APARTMENTS
Ideally located, close to all amenities on a quiet cul-de-sac in Esquimalt.
First time offered for sale.
8 SUITES — All beautiful, spacious, 2-bedroom suites with balconies with attractive setting among the oaks. Approx. 4 years old. PRICE $160,000.
35 SUITES — 11 large, 2 bedroom (4 with proper f.p.'s), 21 — 1-bedroom and 3 bachelor suites. Also in fine condition and only 4 years old. After increase due February '76 will generate rev. over $76,000. Priced to sell at below replacement cost at $16,000 per ste., mtge. approx. $270,000 at 9¼ pct.
ASKING PRICE $560,000
Exclusive with
S. W. ANDERSON LTD.
384-4833 Res. 385-0279

1423 VINING ST.
$46,900!!
This Victorian brick building could be a four bedroom home or a duplex. The current revenue from the two suites is $525 per month. It is well-located on a large lot and available for immediate occupancy. For more information or viewing appt. please call Bruce Wilkin, 592-2407 anytime or 598-8366 res. Whyte and Gower Oak Bay Properties Ltd.

DUPLEX PLUS SUITE
Invest your capital in appreciating A-1 investment (Grossing $630). These three self contained units in a high demand rental area, are tastefully decorated. Other features include, off street parking, carport, spacious backyard, automatic controlled heating. This is a recent conversion by professional craftsman and must be viewed to be appreciated. Asking $67,000. By Owners. Fur further information 383-3395.

ROCKLAND
Located in the heart of Rockland close to Government House, this conversion shows a good return on the asking price of $130,000. An excellent investment and-or a quality home, plus revenue. For more information on this and other properties, call: TONY BROGAN 338-6275, pager 2471. Canada Trust Co. 595-5171.

FABRICATING SHOP IN THE Duncan area requires an experienced man in the fabricating field to take over as general foreman. Applicant must be extremely versatile in blueprint reading. Experience in handling employees and customers would be a major asset. Please list all qualifications and past experience. All replies will be kept confidential. Victoria Press, Box 478.

GOOD REVENUE
Older building bringing in rents in excess of $1,000 per mo. Contains 2 bachelor suites, 1 one bedroom suite and 3 commercial premises. All for $85,000.
595-5271 DOUG POSKITT 656-4236

CANADA TRUST
IF A START IS ALL YOU NEED, try this triplex for a sound investment. Grosses $448.00 per month, low tax area, good tenants, neat and clean. A reasonable down payment is all that is required. Give me a call for more information:
CLIFF BENNETT
477-0191 592-2007
Royal Trust Real Estate Dept.

JAMES BAY
129 MENZIES
2 bedrooms, living room, dining room, large kitchen, den, etc., wall-to-wall carpeting, two fireplaces. 2 suites down. Good revenue here.
SMITH DOBSON ESTATES LTD.
384-1424

EXCELLENT HOLDING
Close to Dallas and Beacon Hill Park. Large Apartment zoned lot with up and down duplex.
386-7521 Mrs. O. Zachary 592-2265
BOORMAN INVESTMENT CO., LTD.
1111 Government St.

BY OWNER, 3 FURNISHED suites, monthly revenue $315 plus owner's suite, full basement with drive-in garage, sundeck off owner's suite. central location $58,000, no realtors please. Phone between 7-9 p.m. 592-4283.

245 REVENUE PROPERTIES WANTED

DUPLEXPERT
In 18 months, we have sold 24 duplexes and revenue properties priced from $35,000 to $150,000. We know the market and have a long list of cash buyers. So list with us and sell. For experienced evaluation call
GLENN NICHOLLS
GERRY FINNIGAN
388-6231 or
598-7689 or 479-1040
Island Pacific Realty

DUNCAN
2,400 sq. ft. 3-year-old cement block warehouse or garage on large lot with room to expand. Nice office space and two toilets. Automatic oil heat. New listing at $97,000 with good terms. IRENE DALZIEL, 386-6164.
CASTLE PROPERTIES LTD.

Investor wants up and down duplex in handy area for rental. If it needs work, that's fine. Will pay up to $60,000 cash. Call Chris Greig, 386-6164 or 479-7995.
CASTLE PROPERTIES LTD.

BUILDER WANTS APARTMENT zoned house, duplex or revenue property, suitable for re-development. Ted Bowden, 479-1479.

ASKE HOLDINGS LTD.
Commercial and industrial properties required.
477-9547 Res. 656-1162

247 COMMERCIAL OR INDUSTRIAL PROPERTIES

REQUIRED IMMEDIATELY
Commercially zoned property in any high traffic area
CASH BUYER
Please call:
BOB KOHLRUSS
off. 388-6231 or res. 598-7689,
Island Pacific Rlty.

LIGHT INDUSTRIAL
3-bay garage type building on busy traffic street. Ideal for almost any type business. Close to Douglas St. would consider lease to good covenants. Reply to Victoria Press Box 413.

ESQUIMALT
7500 sq. ft. in development area. Check with me for ideas for this site. ML 13786.
TERRY SMOLLETT
595-5171 656-5882
The Canada Trust Company

BY LANGFORD LAKE, COMmercial building with 2 apartments for added revenue, value $30,000, situated on easy-care 70'x90' lot, valued at $28,350. To view phone 478-8787 after 6 p.m. 2814 Leigh Rd.

APPROXIMATELY 7,000 SQUARE foot commercially zoned lot. Vicinity high traffic corner. Present business doing well - $89,000 cash. 384-6823.

1.25 ACRE INDUSTRIAL ZONE property in Sidney with practically new 3200 sq. ft. building. For information call Sparling Real Estate Ltd., 656-9511, evenings 658-5183.

WANTED TO RENT
warehouse type space, 1000-1500 sq. ft. prefer central location. 382-0011.

250 HOUSES FOR SALE

FOR SALE
Royal Trust
3400 DOUGLAS ST.
384-8001

OPEN HOUSE
7041 TAMARIN
(West Saanich Rd. to Columbia Dr.)
WED. and THURS. 2-4 P.M.
Ground level entrance to this brand new 3 bedroom home in Brentwood. Large living room with bay window and floor to ceiling fireplace. Master bedroom ensuite. All rooms excepting kitchen and bathrooms are fully carpeted. Built-in dishwasher. Full basement and double carport. On a quiet cul-de-sac. Immediate occupancy.
ETHEL WALLACE or LEN TAYLOR, 382-5998, 384-8001, 382-9485.

BE OUR GUEST
4951 THUNDERBIRD
WED. 2-4 P.M.
SEAVIEW from this lovely 3 bedroom rancher located in one of the finest residential areas in CORDOVA BAY. Full basement with extra development including third bathroom (2 pce). Double carport, shake roof and nicely landscaped lot. All in mint condition and a pleasure to show. Must be sold and priced at ony $79,900. Meet us there or for prior inspection phone LEN TAYLOR 382-9485 or ETHEL WALLACE 382-5998 or 384-8001 anytime.

GORGE AREA
BRAND NEW
$75,900
Fantastic home overlooking the Gorge. Featuring large living room with fireplace, dining room, large kitchen with dishwasher and good sized eating area. 3 bedrooms and 1½ baths. Full basement with R.I. fireplace in rec room and R.I. bath. 2 car carport and good storage area. Call for the address.
AL IZATT 384-8001 or Res. 652-2133.

OAK BAY
2046 CHAUCER ST.
This is a fine family-home well arranged floor plan offering large entrance hall, good size living room with fireplace, dining room with feature mirrored wall. Kitchen with large dining area and laundry room. Upstairs there are 3 good sized bedrooms with 4-pce. tiled bathroom. $61,300
A. E. COLES 384-8001 anytime.

LANSDOWNE Properties Ltd
GORGE WATERFRONT
This spacious California style bungalow has 1378 sq. ft. on the main featuring 2 large B.R. An exceptional L.R.and in-line D.R. with built-in buffet overlooking the waterfront of 63 ft. A family size kit. with eating area and laundry and sewing room. The lower level has rec rm 14x27 with F.P., bedroom and 3 piece bath. This would be an excellent in-law suite, as it has its own private entrance. A must to see and exceptional value at $47,500 MLS. ADELLA ZARFT 478-9607, 592-2431 or HAZEL CAMPBELLT 382-7051.

OAK BAY BORDER
See this large bright, newly decorated family home in Fairfield with its exceptional floor plan. Two bedrooms up, one down, large bright kitchen and separate laundry room. F.P. in 13x17' L.R. Leaded glass doors give you privacy and elegance in to a separate D.R. Move into this vacant home next week and pick the quantities of fruit from the various trees. ADELLA ZARFT 478-9607, HAZEL CAMPBELL 382-7051 or 592-2431.

FOR SALE
Royal Trust
4082 SHELBOURNE ST.

COMPARE THIS MORTGAGE
2346 TANNER ROAD
You read it on the news—mortheard it on the news — mortgage rates are on the rise. This Immaculate 3 bedroom, 2 bath rome has mortgage of $39,000 at 10¾%. Income qualification not required to assume the mortgage and interest rate cannot be increased for close to 5 years. Situated on 1-3 acre view lot. 15 minutes from downtown. Asking $63,900. Owner anxious — try an offer. MLS. Call:
GALE CHRISTENSON
477-0191 477-0723

Kasapi Construction
TRADE OLD FOR NEW
PLUS MONEY TO YOU
We can take limited used homes as trades in selling or building a new homes for you. We have homes in various good locations nearly ready to move into.
Also lots available to build on.
We offer long local establishment, Warranty,
Financing to suit your needs.
MEMBER VICTORIA H.U.D.A.C.
PHONE 386-6191
Customer Satisfaction, H.U.D.A.C.

MILL BAY, DIVORCED MUST sell, 3 year old custom 5-6 bedroom, 2 bathrooms, wall-to-wall shag, 78' x 120' lot, carport, sundeck, $46,500, 478-0160 or 743-5016 evenings.

250 HOUSES FOR SALE

BLOCK BROS
1800 Blanshard
3636 Shelbourne
9779 4th Street
SIDNEY, B.C.
1949 Sooke Road

WHAT OFFERS COUNTRY LIFE
A real beauty on ½ acre lot in Sidney area. Ranch style 3 bedrooms with family room, dining room, old brick fireplace, a beautiful view and lots of plumbing, 2-car garage and asking only $66,500. To view call: MR. R. BOURDIN, 477-1841 or 642-4150.

A REAL BUY ON DUPLEX LOT
A neat little home in Esquimalt, close to all conveniences. 4 bedrooms on 2nd floor, part basement. Owner will look at offers. To view call: MR. R. BOURDIN 477-1841 or 642-4150.

CAPACIOUS CONTEMPORARY
I had to look it up and Webster says "able to contain a great deal" and this home contains large living room with fireplace, in-line dining room, large bright kitchen. 3 bedrooms (en suite) rec. room, games room, sundeck, fenced lot. Near Saanich Sports Complex.
RON EMMERSON
477-1841 658-8386

Quick Possession
$43,900
LARGE LOT 100x150. Well done renovated home has 2 bedrooms on main and two extra large ones up. Good sized living room with fireplace. Large country kitchen with eating area. More room for development in basement. Separate garage is 22x12'4" and there is another building 18x12 with a cement floor and electric power which could be used as a workshop. 2nd mortgage of up to $10,000 available if required.
SYD CLENDINNENG
RON KERFOOT
477-5462 477-1841 652-2594

Instant Possession
$55,500
1½ YEARS OLD—6 BEDROOMS. Situated on a 78x115 corner lot, on sewer in Central Saanich just minutes away from the Mt. Newton elementary school. 2-pce. en suite off master plus 4-pce bathroom up and 1-pce down. Carport. Solidly built garden shed. Assumable mortgage of $39,700 at 10%—payments $357.80 per month. Courtesy to realtors.
RON KERFOOT
BUZZ MAINPRIZE
652-2594 477-1841 656-8268

IN-LAW SUITE
Excelent 2-family situation — quiet street off Cloverdale. Main floor has 3 bedrooms plus family room. Lower level has separate no-step entrance and provides 2 bedrooms plus family room or could be 3rd bedroom. Large attached garage with workshop area. Attractive, treed setting. Asking $75,000.
477-1841 BILL REMPLE 658-5794

NEW HOME
$44,900
Semi-detached 3-bedroom home on delightful, treed, no-traffic cul-de-sac, Langford. Nearly 1300 sq. ft. finished with attractive brick fireplace in spacious living room, separate dining room, bright modern kitchen. Quality W-W carpet throughout. Electric heat, so full basement with fireplace can be developed. Qualifies for B.C. Govt. new home assistance.
477-1841 BILL REMPLE 658-5794

CAPE COD CADBORO BAY
An attractively designed home on a beautifully treed lot with fully fenced garden. The distinctive features associated with Cape Cod homes are all here: square-paned windows, large fireplace, bay windows, and a spacious delightful kitchen with Dutch door, and adjoining study-cum-extra bedroom. 2 bedrooms upstairs, the extra large master bedroom having a private sundeck. Hardwood floors throughout. This new exclusive listing is in immaculate condition, and is your opportunity to own a truly distinctive home in an exclusive residential area of Cadboro Bay. $79,800.
TED WALFORD
RESIDENCE 598-1420 OFFICE 477-1841

GORDON HEAD
$79,500
Beautiful 10-yr-old home with shake roof, 3 bdrms on main, 2 down. Well set back off road in an area that's overlooking the parks and schools. Extra large lot.
BING RICHARDS
386-3231 598-3030

MUST SELL OLDER DUPLEX
Near ROYAL JUBILEE HOSPITAL 1 and 2 bdrm suites, full bsmnt. On deep lot with fruit trees, OFFERS INVITED on $46,500
GERRIT KLOOTWYK
386-3231 on pager 481 at 384-8075

$39,900
2 bdrms, LR with FP large kitchen (propane stove) 2 more bdrms upstairs and full bsmt wired for washer and dryer. Near Mayfair Shopping Centre, needs redecorating but could be good family accommodation.
656-5584 LINDA FAHEY 656-1520

BUYERS CHOICE
1—$43,900. 5 well cared for rooms, character type house, on a very well treed city lot, on Fernwood between Haultain and Bay.
2—Near Jubilee Hospital. $39,900. Warm appealing house of 3 bdrms. Full bsmt. Hurry for this one.
OLIVE L. MARTIN
386-3231 385-7266

DUPLEX
Up and Down with 2 bdrm suites in nice Burnside industrial zoned area, big lot good in both ways, rent and live or build a warehouse. This is a bargain for $49,900.
KEHAR DHAMRAIT
386-3231 383-2491

JUNIOR EXECUTIVE
Gordon Head's the location of this executive style, fully developed home with many, many extras. Superior quality materials used throughout. For details call:
386-3231 JOHN A. JOHN 477-8096

DUPLEXES GORGE AND FAIRFIELD
1—SxS duplex in Gorge Burnside area. Good condition, 2 bdrm each side situated on large corner lot. Rents $200 p.m. $53,900.
2—Character plus in this up and down duplex in choice area of Fairfield. Main floor consists of 2 bdrm, 2 F.P., spacious kitchen and all appliances including washer and dryer. Upstairs consists of 1 bdrm, liv rm, large kitchen and separate sundeck. Asking separate sundeck. Asking $59,900.
386-3231 MIKE REID 478-6650

FRESH AS SPRING
In the Oaklands area, this delightful 2 or 3 BR no-step home is a joy to view. Tastefully decorated living room with cosy fireplace and new carpets throughout. Cheerful kitchen overlooks a nicely landscaped and treed rear yard complete with greenhouse. $46,900.
JUNE CORBY
NORMA SAUNDERS
478-8780 478-5561 478-9182

250 HOUSES FOR SALE

BLOCK BROS
1800 Blanshard
3636 Shelbourne
1949 Sooke Rd.
9772 4th Street
Sidney, B.C.

WINNIPEG BOUND
And regretfully we leave behind our 2-year-young home. Large living room with fireplace. Dining room overlooks private rear yard 3 BR on main and 2 finished rooms in full basement. Lots of room for the family to play as it backs on green belt area. Realistically priced at $54,900.
JUNE CORBY
NORMA SAUNDERS
478-8780 478-5561 478-9182

BOATS, CARS, TRUCKS
Bring them all with you! One of those unusual properties that has room for all the vehicles — large double carport plus storage and huge double garage with workshop. Neat as a pin home that features LR with knotty pine and cedar open beam ceilings. Bright kitchen and dining areas. 2 bedrooms up, 2 bedrooms in full bsmt plus rumpus. Double lot. $67,900.
JUNE CORBY
NORMA SAUNDERS
478-8780 478-5561 478-9182

Investors
SYNDICATE REALTY LIMITED
620 Broughton 386-7721

OPEN HOUSES
THURS.-SAT.
1:30-4:30
VERA CRUZ PL.
OFF
FRANCISCO TERR.
OFF
TYNDALL AVE.
FOUR NEW DELUXE HOMES ON CUL-DE-SAC
$65,900
LEO PIGERT IN ATTENDANCE
386-7721

OPEN HOUSE
THURS.-SAT.
1:30-4:30
4378
SHELBOURNE
Immediate possession for this well-constructed and nicely finished 3-bedroom home. Over 1240 sq. ft. on main floor. Full basement with roughed-in rumpus room and finished fireplace. MLS 12866.
ASKING $61,500
Call Evan Williams or Leo Pigert at 386-7721 anytime.

WHITTOME'S
4520 West Saanich Road
Royal Oak Branch
479-1667

OAK BAY
Willows Park
$77,500
For the couple or small family, here is a spacious (1640 sq. ft.) home in a preferred location. First time on market for this custom built older home that has been excellently maintained. LR is 23 ft., DR is 13x13, den with FP, 2 BR's, plaster walls, oak floors and full basement. Secluded rear garden. Drive by 2322 Beach Dr. then call for appt. to view. C. J. Harrington 388-4271 or 595-5341 or Wilfred Davis, 479-1667 or 658-8884.

UPLANDS
Elegant and Spacious
5 or 6 BR's, 5 BATHROOMS
EXCELLENT CONDITON
BARGAIN AT $158,000 MLS
479-1667 WILFRED DAVIS 658-8884
J. H. WHITTOME and Co. Ltd.,
ROYAL OAK BRANCH

Island Homes Ltd.
2504 DOUGLAS
386-7545

CEN. SAANICH
The pleasant quiet rural setting of this beautiful area so close to Victoria (10 min. drive to McKenzie). After a busy day relax in new homes on quiet residential streets or really rural properties on small acreage:
FOR EXAMPLE:
$58,500—new 3 bdrm. on large treed lot
$58,900—1½ yr. 3 bdrm. in very quiet subdivi.
$57,900—7 yr. 3 bdrm. on .3 ac.
$68,000—11 yr. 2 bdrm. on 2 acs. with barn.
Call me for details, I live there and I love it.
J. C. BAXTER 386-7545.

2 NEW LISTINGS GORDON HEAD DISTRICT
1—ASKING PRICE $78,850
This home situated in a very elegant district of beautiful spacious custom built homes and lovely groomed yards. Main 3 bedrooms, 2 bathrooms, sundeck offering privacy. Wall to wall throughout. Development down. Lot is gardener's delight. Early possession.
2—ASKING PRICE $79,600
Beautiful design, quality built home offering 4 bedrooms, rumpus room, den, 3 bathrooms, sundeck, 2 patios. Ideal family home and close to all levels of schools, and transportation. Only 1½ years old and a must to see. For further information and viewing call PATRICK SNOW 592-3931.

OAK BAY
Lovely 2 bedroom home, with inlaw suite in full high basement. Tremendous location close to everything. New MLS 13871. Asking $58,900. Be the first to view by calling now.
LOLA CLARK
479-3010 386-2911
Homefinders, Wall & Redekop

SIDNEY
1½ year old three-bedroom home on quiet cul de sac. Close to schools and shopping. Panelled living room with floor to ceiling slate fireplace. Basement completely framed in for laundry, bath, and rec. room. $53,000. 656-3890.

250 HOUSES FOR SALE

GARDNER REALTY Ltd.

385-7721

POST & BEAM BEAUTY

This near new home provides deluxe accommodation, plus valley views from two spacious sundecks and covered patio ideal for barbecues. Main floor gives wide open atmosphere with modern kitchen (built in range), eating area, beautiful LR with slate FP, glass wall and cedar ceiling, 2 bdrms and 4 pce. bath. Downstairs provides large family room with another slate FP, another bedroom, another 4 pce bath, workshop, utility room and another room suitable for a bedroom. It won't last at $63,500.
385-7721 DALE BRIGGS 592-3978

BRENTWOOD 7025 Bickstan

New home just being completed; 1,420 square feet of gracious living, 2 sets of plumbing, beautiful valley view. 3 bedrooms, full basement ready for development, double closed in garage. Drive by but do not disturb owner. Can be seen by appointment only! Full Price: $68,500.
385-7721 HAROLD WARE 598-4358

SWEET CITY COMFORT

Looking for large family accommodation at a fair price? This is it! Over 1100 sq. ft. on main floor, featuring LR with FP, DR, modern kitchen, sunroom, 3 BDRMS and full bathroom. Downstairs has 2 more BDRMS plus large workshop. Good yard — close to town. Priced right at $48,600.00.
DALE BRIGGS
385-7721 592-3978

'DOVA BAY DELIGHT

This large multi-level home features fantastic ocean views overlooking Cordova Bay and provides two large sundecks, making outdoor living a reality. Main floor features LR with FP, den or 2 BDRMS, 4-pce. bath and large master bedroom with complete ensuite. Upper level consists of DR and modern kitchen. Lower level features family room, another bedroom, and large workshop area and double drive-in garage. Perfect for the young exec. desiring rural setting and something unique at $79,500.00.
DALE BRIGGS
385-7721 592-3978

OLD WORLD

This quality-built heritage home is located in Fairfield and features panelled walls, beamed ceilings, stained glass windows and numerous built-ins in LR and DR. Living room has brick FP to add to the atmosphere of this lovely home. Fully modernized kitchen with W-W. Three bedrooms on main, possible 2 more in basement plus 2 more upstairs make this real value for space seekers. Three-pce. bath on main plus possible 4 pce bath in basement. Priced to sell at $63,900.
385-7721 DALE BRIGGS 592-3978

D F Hanley Agencies Ltd.

D. F. HANLEY AGENCIES LTD.
3293 DOUGLAS STREET
385-7761

QUICK! DON'T WAIT! PRICE REDUCTION

These 2 lovely homes located on the Saanich Road and MacKenzie Rd. area are situated on a quiet cul-de-sac complete with underground services. Now avaiable at the low, low price of

$57,500 EACH

Both homes comprised of 3 bedrms., living rm. with F.P. dining rm, spacious kitchen, 4-pce. baths, high bsmts. R.I. for rec. rm. and bath. Quality w-w carpet and yards featuring extensive rock walls and ready for landscaping. Act now! For complete info., contact.

BEV HIGHTON
385-7761 24 hrs. 477-5607 Res.

JUST LISTED ONLY $53,900 JUBILEE AREA

This 1200 sq. ft., 28-yr-old CHARMER is in 1st class conditon throughout and has 3 lge. bedrms on main floor. Leaded-paned door leading into BIG LR with w-w and fireplace. SEPARATE formal DR. sparkling kitchen has eating area. Quality plaster and covered ceilings throughout. Full bsmt is completely developed. Sundeck. Good mtge. is assumable. Exclusive with
JERRY MIREAU
385-7761 24 hrs. 385-3930 Res.

DANE DEVELOPMENTS

TOWN & COUNTRY
NEW HOME
ONLY $54,900

Buy now direct from builder and save! This new home will be ready for occupancy Approx. Sept. 30th.

—2 bedrooms
—large living room
—plush pile carpeting
—sundeck
—full basement
—large lot

If purchased now, you can have your pick of colors for carpets, lino, etc.

Call CONNIE CHANDLER
592-2449 or 595-3905

WELL PLANNED
BRIGHT AND CHEERFUL
$129,500 — nine room modern home in a beautiful setting in the Uplands, Oak Bay. Wide lot with semi-seclusion. Den, family room, four bedrooms (one en suite) three bathrooms, two fireplaces, basement. Good looking. Double garage attached. Ideal family home. Clear title. See this inside and out, call Fred Marconi now.
MARCONI REALTY 386-3941

OVER FIFTY

storage features in this sparkling new one-of-a-kind show home in beautiful Brentwood. Flexible plan for 2 or 3 bedrooms. Offers considered by builder. $64,500.00.
1022 Clark Road 656-5117

250 HOUSES FOR SALE

MURRAY DRIVE
WATER VIEW
$87,900

This new listing in a much-sought-after area offers the most complete and delghtful living accommodation seen at this price.
Spotless in all respects, featuring 3 bedrooms, rumpus room, 2 bathrooms and all that a family needs

or

for the persons requiring an inlaw suite this is perfection. The lower level is completely self-contained, wall to wall carpets over hardwood throughout. Living room has floor to ceiling fireplace, charming dining room off the lovely kitchen which has built-in countertop stove and wall oven.
One of the few homes whose owners have a flair for interior decorating which could put a professional to shame. This must be seen to be appreciated, as nothing has been spared to make this a charming residence.

TO VIEW CALL
M. RUDDY 656-4089
MURRAY LAWSON 595-2134
PARK PACIFIC INVESTMENTS LTD.
383-4124

P.R.B

P. R. BROWN AND SONS LTD.

GORDON HEAD

Most attractive character bungalow on 1 acre of land. Spacious living room with fireplace, dining room, den, three bedrooms including large master bedroom en-suite, all with one or more walk-in cupboards, two extra cupboards and linen press, sun trap patio, carport, double garage, shed, etc. Oil fired hot-water heating, main drainage. Close to University and three levels of schooling. A country setting a few minutes from town. $89,500.
385-3435 ROY ANDERSON 477-5057

P.R.B.

4 BEDROOMS

A 1½ storey older home on a nothrough street in the Victoria West-Esquimalt border area. 2 bedrooms, large living room with near new carpeting, kitchen with adjacent spacious dining area on the main floor. Enclosed stairway to 2 bedrooms and separate family room upstairs. Part basement with access from the inside. Owners transferred. Price $44,500. MLS.
385-3435 JOHN EVANS 477-4452

P.R.B.

$57,900

Near sandy beach and Royal Roads College. Modern 2 yr. old home in immaculate condition. Has large 30' rec. room, en-suite off master B.R. Roughed in for 3rd bath in full basement. Quiet dead-end street. New M.L.
ROY ANDERSON
385-3435 477-5057

P. R. BROWN AND SONS LTD.

RITHET'S

for Real Estate Insurance Appraisals

714 FORT
382-4251

RETIREMENT OR STARTER

$51,500
DRIVE BY
3127 IRMA

Please call to view this new exclusive — an ideal home with through-hall plan — large living room with fireplace — guest dining room — two bedrooms on main and one small bedroom in the high dry basement — 5-pce. bathroom — bright modern kitchen with dining area. Living room, dining room and halls are broadloomed — heavy shake roof — beautifully landscaped.

BETTY SHEA
592-9213

Wills and Wonnenberg Realty Ltd.

1318 Esquimalt Rd. 384-0581

3 BEDROOMS $34,500 Just Listed

QUICK SALE REQUIRED
Terrific accommodation for this low price.
Fireplace
Full basement
Esquimalt Municipal Hall area.
Phone RUBY REID at 384-0581 anytime.

HOME PROBLEM SOLVED

When you view this GOOD family home with 3 bedrooms up and rec room down. BETTER location near golf course on quiet nothrough street. BEST mortgage available on today's market, on this delightfully redecorated interior home with enclosed backyard and garden. The price is $57,500, firm and comparable with any home in the area. To view, call C. WONNENBERG, at 384-0581 anytime.

BRAND NEW BY BUILDER

4020 GORDON HEAD RD.

3 BR with ensuite, full face fireplaces up and down. Asking $62,300. Drive by and then phone 477-4297.

RYAN PROPERTIES LTD.
G. E. Bus Ryan, 382-8135 anytime.
Dedicated Service — Integrity

250 HOUSES FOR SALE

MANN

T. L. MANN and ASSOCIATES LTD.

Mt. Douglas Shelbourne $59,900

A lovely home waiting for you. This split-level design provides a very attractive living room with arched FP, big dining room with glass doors to sun deck, bright kitchen. Just a couple of steps to a family room with eating bar built in. Upper level has 3 big bedrooms, 4-pc. bath and 2-pc. ensuite. Big rear yard fully fenced. Many more features. Owners transferred and quick possession is yours for the arranging. Close to schools, bus and shopping. MLS 12527. Call

KEN MANN

Mt. Tolmie Shelbourne $48,900

A beautiful old home on one of the most private lots in the area. Completely remodelled with the older character left in. Large living room with FP and built-in cabinets, fully glassed front porch. Family size kitchen and eating area. 2 big bedrooms and 4-pc. bath on main, 1 huge bedroom and family area upstairs. Fully carpeted up and down. Full basement. All services up to date. Lot is extra large with trees and hedges surrounding. Plenty of parking. Excellent mortgage already on. This home is priced to sell quickly. Call me now

KEN MANN
Bus. 598-5144
Res. 592-7443

Castle Properties Ltd.

LANGFORD

Two bedrooms, full basement, could be in-law suite. Extremely large LR and DR. Two bathrooms, large recreation room with built-in stereo and bar. Excellent condition throughout. Asking $55,900. Quickly call IRENE DALZIEL 386-6164 or 477-6380.

CLOSE TO WOOLCO

Four bedrooms, older home on good size lot with new wall to wall and fireplace, 2000 square feet in all. Asking $46,900 with good financing. IRENE DALZIEL, 386-6164 or 477-6380.

GORGE AREA

No-step modern bungalow with full basement and lots of parking. Two bedrooms on main floor and extra bedroom and rec. room down. New exclusive at $53,900. Should sell quickly. IRENE DALZIEL 386-6164 or 477-6380.
Rolston, 479-1418.

WALK TO TOWN

2 Bedroom older home in excellent condition. Fully fenced. Electric heat. Quiet cul de sac. Asking $36,500. IRENE DALZIEL 386-6164 or 477-6380.

MARIGOLD AREA

2 bedrooms. Nice living room with fireplace. Large sunroom attached carport. 10x20 greenhouse. Extra parking for trailer. Immaculate landscaping. Absolutely spotless throughout. Asking $49 900. BEN GREIG 386-6164 or 598-3105.

NEAR SIMPSONS-SEARS $38,900

Cosy 2 bedroom no basement home features comfortable living-room with fireplace, bright kitchen, new wiring, good sized lot and separate garage. For more info, call Chris Greig 386-6164 or 479-7995.

Brown Bros. on Blanshard
"People Helping People"

LANSDOWNE RICHMOND AREA

Newly listed modern, stucco bungalow featuring 3 bedrooms, large living room with fireplace, sep. dining room with French doors leading onto a westside sundeck. bright kitchen with breakfast nook. Vanity bathroom. Full basement has 26-foot rec. room 4th bedroom, storage rooms, w-d facilities, drive-in garage. Extra outside tool room or workshop. Semi-secluded lot, situated in an excellent residential area. Offered at $58,900. BOB FLUNEY 385-8771 (anytime) Res: 386-8073..

UNIVERSITY DISTRICT

Must be sold quickly — 5-year-old, 3-bedroom home just a few minutes from the university. Living room with fireplace, dining room, full concrete basement. 60x120 foot lot. Asking $59,900. CEC PEARCE 385-8771 (anytime).

EXECUTIVE HOMES BY E.R.I.C.

CANADIAN SUNSET
Never so beautiful as seen from this magnificent Oak Bay full of sunshine-seaview residence. 3,500 sq. feet of ultra living plus many many special features. 16' beam ceilings, sauna, two level sundecks, etc., etc. Realistically priced at appraisal value $148,500. 10% financing available. Listed exclusively with Eric Saffer. Call 388-7733. Courtesy to all realtors.

NEARING COMPLETION
Nestled amongst the trees on 1-3 acre. Charming 2 storey home, six sliding glass doors from all principal rooms, walk-out onto continuous sundecks and patio. Master bedroom has Mr. and Mrs. closets and full bath. Living room divided from dining room by huge white brick floor to ceiling heatilator fireplace. Entire residence insulated to B.C. Hydro specification and thermopane windows throughout. Choose your own coloured fixtures and carpets. Hurry! Hurry! Fantastic Bargain at $69,900! Builder must sell. Listed exclusively with Eric Saffer. Call 388-7733. Courtesy to all realtors.

Excel Realty Investment Corp.

SECLUDED MOUNTAIN 2-BEDROOM

Easy care, 11-mile circle, 3.67 acres; view windows, electric heating, low taxes, ideal for pets, fireplace, barbecue pit, vegetable garden and fruit trees. Delightfully different. By owner at $75,000, no agents. 478-7155.

BY BUILDER
New home on a ¾ acre lot, open to view Wednesday and Friday, from 1-4:30 or by appointment, $134,900. All trades considered. 8261 Lochside Drive, Central Saanich, 652-1673.

250 HOUSES FOR SALE

Principal Properties Ltd.

4088 Shelbourne
477-9514

$59,900

POST AND BEAM, STUCCO WITH TAR AND GRAVEL ROOF. 60x125 CORNER LOT. 12 FRUIT TREES, ONE ENGLISH WALNUT. 3 BEDROOMS UP, ONE SMALL BEDROOM DOWN. LARGE RECREATION IN BASEMENT. ATTRACTIVE ROMAN BRICK FIREPLACE. CEDAR HILL LOCATION CLOSE TO EVERYTHING. GOOD VIEW.
477-9514 BOYD SADLER 592-1929

NEW SAUNA LUXURY 2½ ACRES

Come see distinctive luxury in a nearly 3,000 sq. ft. architect designed home. Massive thermopane windows let in a dramatic view of sea and mountains from the very private 2½ acre setting. Three spacious bedrooms, a guest room and a den offer personal living while you entertain in a large family room, luxurious living room or fun-filled rec room (with wet bar). Relax in either the sauna or the sunken marble tub. The many, many extras not mentioned here help make this very desirable home a bargain at $115,000. The building must sell and all reasonable offers will be considered. See it now with:
ROSS BUTLER
479-7994 477-9514
MR. MARION LUND
652-2736

QUIET BRENTWOOD BEAUTY

Drive by 6746 Jedora (off Woodward off Wallace) and savour the serenity of a tiny rural subdivision nestled up next to the Butchart Gardens. If the setting agrees with you, then you must see the inside of this immaculate 1½ year old home to appreciate the large, well decorated rooms and the very comfortable sensation that this is an excellent value for $59,900. See it with:
MR. MARION LUND
652-2736 477-9514
ROSS BUTLER
479-7994

CHILDREN RUN IN FAMILIES

And if you have lots of children we have the home for you. It's a very well kept home of 1,700 sq. ft. finished with six, yes 6, bedrooms. Only 9 years old and located on a large lot among lovely homes in an ideal area to raise those children. More finishing can be done in the basement. Best of all the price is right—$60.000 and the vendors are very, very anxious to sell. Phone now to view.
ROSS BUTLER
479-7994 477-9514
MR. MARION LUND
652-2736

REDUCED

TO ONLY $52,900
4 bedrooms plus in-law suite. Backs onto park. Needs some fixing up. Call for appointment to view. MLS

CUSTOM BUILT

In the beautiful Mt. Douglas area. 4 bedrooms with 3 bathrooms. Finished rec rm. with fireplace. Set on one of the nicest lots in Gordon Head with trees, rocks and flowers. Call for a list of features this home has to offer for $79,900. A CANADA TRUST exclusive.

GLANFORD

3 bedrooms in immeculate condition. 4th bedroom finished with rumpus room and bathroom in basement. Landscaped lot with trees. $55,000. New MLS.

LOCATION

is important. From this 2 bdrm. home, you can watch the kids go to school. Upstairs has dining, living and 2 bedrooms. Basement has drive-in garage finished rec room, workshop and storage. Vendors have bought so make an offer on the asking price of $52,900.

HALF A DUPLEX ONLY 4 YRS. OLD

1200 sq. ft. with 3 bedrooms, 1½ baths on two storeys. Close to everything in Langford and only $38,900.

TALENT

and imagination are on show at 1402 Stadacona on Saturday from 1:30-4:30. The best of the old with its attendant charm blended with modern practicality to produce what must be the only one of its kind in Victoria. Make a date for Sept. 13th or call us now for personal showing.

13,000 SQ. FT.

of high view lot will be home for a custom built house to be erected now. We have the plans and we can show you the lot. Call now.

TWO 4-PLEXES

on 66x240 ft. lot. Appraised at $200,000, 1 yr ago now listed at $150,000 due to low rental. In a prime Parksville location. Call for more details.

TERRY SMOLLETT 656-5882
LES BOHER 598-1665

CANADA TRUST
595-5171

MELTON
REAL ESTATE (B.C.) LTD.
912 Douglas Street
1610 Island H'way

ERRINGTON
4 MILES FROM
PARKSVILLE
Two 2 bedroomed homes, small but comfortable with electric kitchen, 3-pce. bathroom. Well water and plenty of it. Lot sizes 66x288 and 79x132. Fridges and electric ranges included. 100 yards to stores, schools, church and community hall. Priced at $16,500 and $14,500.
LEN LEDOUX
386-7551 382-9852

OPEN HOUSE

Set amongst the towering oaks, in one of Victoria's quiet cul-de-sacs, Kasapi Construction offers a unique home, close to all amenities, yet surrounded by a delightful country atmosphere.

This home features a rustic floor to ceiling stone fireplace in the l.r., 3 bedrooms, bath and ½, with choice of floor covering available to the purchaser. The basement is ready for development and has a roughed in fireplace in the family room, and roughed in plumbing ready for the third bathroom.

Situated in Persimmon, close off Union and Blenkinsop, this quality home can be viewed from 3-5 p.m. and 7-9 p.m. Wednesday 10 Sept.

Should you currently own your home and wish to trade, all terms will be considered.

KASAPI CONSTRUCTION LTD.
386-6191
Member of Hudac

TOD-HACKETT
CONSTRUCTION LTD.
Days 384-1101 Nights 477-5554

250 HOUSES FOR SALE

KNOWLES REALTY LTD.

SOOKE $61,900

Only 3 yrs. old and in A-1 condition inside and out. Spacious LR with fireplace, formal DR area and large kitchen with sliding door leading to sundeck. 2 bedrms. on main. High bright basmnt. has self-contained 1 bedrm. in-law suite. Attractive brick fireplace in LR. Fantastic large patio and extra large lot surrounded by beautiful tall trees, offering seclusion.

To View Call
384-8101
Greta Hofmeister
592-6372
Bill Knowles
656-3779

CUTE and COSY $39,500

Easy care lot, no gardener needed. Exceptional well kept home with 2 bedrms, comfortable LR has attractive brick fireplace, custom panelled separate DR and w-w carpeting throughout. Truly a litte charmer, close to hospital, park and town. Immediate possession. MLS.
To view call:
Greta Hofmeister
384-8101 592-6372

VICTORIA REALTY LTD.
386-3585

CADBORO BAY

A rare listing in this most desirable area. Large well manicured lot. Offers 4 bedrooms, 2 baths, living room and dining room with open beamed ceiling, glass doors to a private sundeck, playroom down. $69 500. A must to view call Colin Munro or Jack Lidstone, 386-3585 anytime.

SOMETHING OLD SOMETHING NEW

OLDER style two-bedroom family home, large dining kitchen, hardwood floors, full high basement. NEW Roof, gutters, plumbing, electrical, interior decor, exterior textured coated, cement drive-woy, used brick fireplace, planter, small private sundeck, high secluded lot on side of municipal property with excellent view. $45,500. Jack Lidstone, 386-3585, res. 477-2814.

TOWN & COUNTRY $41,500

This older style two bedroom home enjoys a pleasant high view location. Main floor has living room with open fireplace, and large family kitchen, adjacent 12x24 sundeck. New roof, 100 amp service. Extra accommodation in the basement. First time offered. Just short walking distance to shopping. Approx. $11,000 down wiil handle. Please call Mr. James, 386-3586 res. 477-8134.

T/C TOWN AND COUNTRY REALTY

3579 DOUGLAS STREET
382-7276

OAK BAY

Look at this accommodating and spacious 3 bedroom split-level home situated on a quiet nothrough street. House opens out to an expansive backyard and Uplands Golf Course. Property and location cannot be duplicated. Asking $99,500 (MLS). Phone Jim Webber 382-7276 or 658-5977.

OAK BAY

2015 Frederick Norris Rd.
Spacious grade level entry home in a sought after area in Oak Bay. 3 or 4 bedrooms, 3 bathrooms, with professionaly finished rec. room. Secluded patio at rear. 2 carports. Drive by but do not disturb owners please. $99,500. Exclusive.
382-726 LEW MOILLIET RES. 477-9251

SEABOARD PROPERTIES LTD.
7173 WEST SAANICH RD.
BRENTWOOD BAY 652-1141

New Homes
For Sale
Priced From
$53,900

KIPOT CONSTRUCTION LTD.

Sidney, ½ acre, 10½% mortgage, 3 bedrooms. bath and a half, carport and patio, close to schools. One year Victoria Hudac Warranty. Price $54,900. Phone Mike 656-4066 or Vic 656-4003.

Sidney. Two bedrooms with thermal Windows, carport and sundeck from $51,500. To view phone Mike 656-4066 or Vic 656-4003.

PRIVATE

4008 Morningside Close
Attractive home on quiet cul-de-sac near UVic. On the upper level, there are three bedrooms (Master with ensuite bathroom), living room, dining room, bathroom and large sunny kitchen leading onto a sundeck. A unique spacious family room with massive stone fireplace, a fourth bedroom or den with built-in bookshelves plus a workshop and laundry room are located on the lower level. The large lot (0.36 acre) is well landscaped and offers relative seclusion.
$71,800 Phone 477-4289

METCHOSIN:KANGAROO RD. Four large cedars grace the driveway. Ideal starter home worth jumping for. 2-3 bedrooms, modern and bright kitchen, cosy lounge with fireplace. Spiral staircase from full basement to large study upstairs. Shows beautifully. Taxes just $1. Lots of parking on ½ acre lot. $49,900. MLS. Ann Alphonse 388-7733. Excel Realty Investment Corp.

250 HOUSES FOR SALE

Bayshore realty ltd.

1006 Fort 388-6424

JAMES BAY

REDUCED
Well kept older four or five bedroom house on lovely lot, presently zoned development area. Excellent holding situation here. Asking $52,900. ML 13658. For further details call
388-6424 DAVID BILLINGHAM

LARGE FAMILY LIVING OAK BAY $73,900

Centrally located. This 2296-sq-ft bungalow is perfict for the large or growing family. 4 bedrooms plus large den or 5th bedroom. Living room with fireplace, separate dining room. Huge kitchen with ample breakfast area with walkout. 2 full baths, 2-car garage. Big workshop, laundry room, rec. room. Attractive lot. Must be seen. ML No. 13P08
JOHN M. HUNTER
388-6424 (Res. 592-6073)

6 ACRES SWIMMING POOL $125,000

Situated in the Highlands District this 4-year-old home commands sweeping views and idyllic seclusion. This 2200 sq. ft. (one floor) home contains beautiful living room, large separate dining room, family room with fireplace. Master bedroom with 5-pc. bathroom ensuite, plus 2 more bedrooms and 4-pce. bathroom. The 32x16 swimming pool is surronded by a 1,200 sq. ft. deck, with built-in barbecue. For appointment to view this unique property, please call:
MURRAY BLANNIN
388-6424 (RES.) 598-2200

FORT ST. DUPLEX

Ideal owner-occupier duplex with 2-bedroom suite on the main floor with large rooms. 1 bedroom suite up rents for $160. Separate meters and hot water tanks. Small easy care lot. Try a low down payment on asking price of $40,900.
388-6424 DAVID BILLINGHAM

1-3 ACRE CENTRAL SAANICH $59,900

Seven-year-old cathedral style, located high on the ridge in the Tanner Road area. Main floor is 1,260 sq. ft. three bedrooms (large master), big closets, hordwood floors except living room, dining room, hall and entrance that are also carpeted. Slidin gglass doors lead to large covered sundeck. Downstairs is a ourth bedroom, another bathroom and portiolly finisred recreation room. Double drievewap, cherry trees. the impression that the home is located on a much larger piece of land, a 9¼% first mortgage, range. refrigerator and drapes included and olsmost immediate vossession possible. M.L. 13619.
BRENT D. EWING
388-6424 (Res.) 658 5661

EASY LIVING! NO-STEP BUNGALOW

Glanford Area — quiet no through street. Attractively decorated and finished in every detail. This bright 2-bedroom home is a pleasure to see. Situated on a larger fenced lot complete with vegetable garden. Other features include roomy bedrooms bright living room with F.P., dining room, plus large eat-in kitchen, laundry room. Carport. Won't last. No basement. ML 13900.
JOHN M. HUNTER
388-6424 (Res.) 592-6073

RICHMOND-SHELBOURNE $42,900

This little 2-bedroom no-basement home on a large lot is a great retirement or starter situation. You will also find living room with fireplace, separate dining room and 4-pce. bath. Separate garage. 52x167 lot. This home must be sold. Early possession. ML 13525. For appointment to view call:
DAVID BILLINGHAM 388-6424

BEACH DRIVE $89,900

This immaculately maintoined home in one of Victoria's finest locations has over 2000 sq. ft. of living area for the growing family. The large living room and dining room are ideal for entertaining, while the family sized kitchen has a huge eating area with sundeck off. The main floor also features master bedroom. den and 4-pce. bath. Upstairs you will find two good sized bedrooms and batrroom. The full basement has another bedroom or rumpus room, large workshop and room for two cars. Complimentary features are a new roof, fully landscaped and secluded back garden with mature trees and low taxes. Only a stones throw from the beach and park. This lovely home is priced to sell. So call today for an appointment to view. New MLS.
DAVID BILLINGHAM 388-6424

OLYMPIC REALTY LTD.
385-5741

GORDON HEAD 3-BEDROOM SPLIT

Rather than rave and exclaim about this house, I'll merely state that its one of the best buys on the market today. Newly decorated and carpeted, this 12 year old has 1650 square feet. View with me and make an offer on $63,500. M.L. Call AL TASSIE, 384-9069 or office 385-5741 anytime.

WATERFRONT SOOKE

Beautifully secluded Gothic Arch type home. 2 bedrooms, plus 2 more in the basement. Hand-split shake roof. 132 feet of waterfront. Boat house with power winch. Double concrete block garage. Also 3 room cabin for guests or possible revenue. A must see. Only $89,900. ELLWOOD NAULT. 385-5741 or res. 388-4150.

BRAND NEW LISTING ESQUIMALT $46,300

Better act fast—and have a look at this little gem! Cozy 2-3 bedroom bungalow on extra large lot. Modern kitchen and bath, utility room off kitchen, fireplace. Tidy, shrubbed front yard and big back yard with loads of gardening space. New M.L. Call MELODY VILLENEUVE, 384-8563 or 385-5741 anytime.

Kasapi Construction

BUY THE WISE WAY

Reasonably priced houses of various styles and prices near completion in preferred locations near the city and in Gordon Head. N.H.A., Conventional and private financing available from 10¼% interest and up. We guarantee our homes. 386-6191.

Kasapi Construction Co. Ltd.
538 Dupplin Rd.
Member Victoria H.U.D.A.C.

250 HOUSES FOR SALE

WALL & REDEKOP HOMEFINDERS REALTY LTD

3480 DOUGLAS 386-2911

OPEN HOUSE
3355 WELLSMITH DR.
WEDNESDAY 1-4 P.M.
Vacant Immediate Possession

Located off Benhomer on a quiet cul-de-sac in Colwood. This delightful 3-level split offers 3 bedrooms, hardwood floors throughout with exception of carpet in bright sunny kitchen. Spacious living and dining area with fireplace. Eye-appealing exterior has shake roof, bow window and brick trim. Nice lot with room for garden; low taxes. Asking $55,900. Drop in Wednesday and see for yourself or call for appointment to view. MLS 13464.
MARILYN MOORE 478-2482
JO LENNOX 478-2563
OFFICE 386-2911

OPEN HOUSE
309 SABINA PL.
THURS., FRI. and SAT.
1-4 P.M.
Turn off the Trans-Canada at Phelps Rd. and Sabina is the third turn on the left. Nestled high in Arbutus and rock outcroppings this 3 bedroom, full basement. 6-year-old home offers privacy, convenience and beauty. A rare find, come and see for yourself or call for an appointment to view!
BARBARA GREENWOOD
386-2911 or 384-5228
MLS 13799

CIRCLE THIS AD
If value and quality are your guidelines. Situated in Colwood area this brand new 3 bedroom home has a bright kitchen complete with dishwasher and lots of extra quality cupboards. The extra thick wall-to-wall carpeting covers halls, living room and dining room and bedrooms. The brick fireplace with raised hearth has a built-in firescreen. Basement is high and spacious and has a roughed-in fireplace and roughed-in extra plumbing and a laundry sink. The large sundeck has glimpses of the ocean. Priced at a modest $57,500. It is ready for your occupancy.
OPEN HOUSE
DAILY
1-4 P.M.
311 DANIEL PLACE
Call: JACK GREENWOOD
386-2911 or 384-5228

LOVELY FAIRFIELD
$53,000 will get you this charming 2 bedroom, full basement home, full dining room, recent roof and gutters, secluded back yard and full basement with workshop and extra bedroom. New exclusive call now:
YVONNE ALLABARTON 385-2537
CURT SHUBROOK 382-6961
OFFICE 386-2911

JUST LISTED —
LAKEHILL
An attractive floor plan plus 1,338 sq. ft. of gracious living await you in this well-designed, 2 bedroom home situated on a high (70 x 90 ft.) well-landscaped corner lot in an area of other fine homes. Luxurious pale green w-w plus carpets with matching drapes in L.R. with rock fireplace, "L"-shaped D.R. and bedrooms. The beautifully appointed vanity bathroom is a REAL SURPRISE! Finished 3rd bedroom and laundry room downstairs in the full cement basement with drive-in garage. Asking $68,500. MLS No. 13895.
BARBARA RAWLINGS
386-2911 or 383-5435

SIDNEY $52,900
New on the market! Only 1-year-young. this 3 bedroom family home has quality w-w carpeting and features large foyer entrance, L.R. with raised hearth corner fireplace in-line D.R., functional kitchen with eating area. Lots of room for development in the full cement basement with roughed-in 2nd bathroom. EXCLUSIVE with
BARBARA RAWLINGS
386-2911 or 383-5435

WANTED!
I have a QUALIFIED purchaser who DESPERATELY needs a 2 or 3 bedroom home in the $40-$45,000 price range, with or without a basement anywhere within the 6-mile circle. If you have such a home and are thinking of selling — please give me a call!
BARBARA RAWLINGS
386-2911 or 383-5435

$32. MONTHLY
Prestige with comfort in quality concrete building. Here is your answer to inflation ... a pleasant one bedroom condominium which offers delightful sea view from your patio close to marina and shops. Only $44,900. MLS 12813. Hurry call ....
ELSIE O'BRIEN
386-2911 or 477-5470

DO YOU WANT
A NEW HOME
THAT IS UNIQUE?
Then you must see this soon to be completed 3 bedroom home that features a custom-built floor-to-ceiling rock fireplace. Then enter into the dining area and spacious quality kitchen through arched openings of old brick. This home is designed for additional development in the full basement with a second roughed-in fireplace. To view this home and others in the area ranging from $57,900 to $59,900 call
LORRAINE HETT
478-2430 386-2911 478-3864

2 BEDROOMS
$26,000
Hard to believe, isn't it? But that's the price for this ground floor condominium located close to town. Children are welcome and the amenities even include a SWIMMING POOL! Mom will have her own laundry room right in the suite and would you believe the price even includes the washer, dryer, fridge and stove? MLS 13827. HURRY for this one!
BARBARA RAWLINGS
386-2911 or 383-5435

GARDENER'S PARADISE!
Owners moving to the mainland — your opportunity to purchase this IMMACULATE 2 bedroom, full basement stucco bungalow on a quiet street in the popular SIMPSONS-SEARS area! 2 bathrooms — 27' rec. room and a special cedar-lined closet are just SOME of the EXTRAS! Kitchen and bedroom open onto a covered patio overlooking an enchanting garden ABLAZE with color and complete with greenhouse. DON'T WAIT! PHONE ME TODAY! New MLS No. 13974.
BARBARA RAWLINGS
386-2911 or 383-5435

WHITTOME'S
706 FORT ST 388-4271

BUSTER EALES Is Now At Downtown WHITTOME'S

NORTH SAANICH $53,900 3 BEDROOMS

APPROX. 1100 SQ. FT.
1½ BATHS
PLEASE PHONE
JACK SWANSTON
388-4271 or 592-6338

J. H. WHITTOME and CO. LTD.

FIRST TIME ADVERTISED
beautiful home on 100x105 lot, quiet street opposite Colwood olf course, quality construction, living, dining, potio, 3 beds up, rumpus room, garage and full basement, double carport, lovely landscaping, excellent soil, asking $67,500. 478-2686.

250 HOUSES FOR SALE

JACK MEARS OAK BAY REALTY LTD.

"The Professional People"

Coast to Coast
Real Estate Service

2194 OAK BAY 598-3321
3618 SHELBOURNE 598-3344

ON CRAIGDARROCH
Family home built in 1964. 4-bedrooms, living room, dining room, kitchen with separate eating area, family room. Also recreation room 30'x14' with full kitchen and bathroom. This home is substantial in every way. Price $104,000. Appointments to view: JOHN JENKINS at 598-5767 or 598-3344.

NEW ESQUIMALT LISTING
Cozy and quiet is this secluded home set on a large, duplex zoned lot complete with trees, flowers, lawn and vegetable garden. 3 or 4 btdrooms, new kitchen. Just a stones throw away from beach and boat ranmp. Take a look and try an offer on the asking price of $52,900. To view please call: DENNIS BERRY at 598-3344 or 479-5724.

ROCKLAND AREA
$88,700
Gracious living in a very secluded area — This main floor consists of living and dining room; an all electric kitchen; master bedroom with dressing room plus complete bath; The second bedroom also has a full bath; down consists of family room with fireplace, large bedroom plus 2 pce. bath also a hobby room and dark room. The garden is completely fenced in. For information on this home please contact. BILL MOHR 598-6716 or HAROLD WHILEY 592-2798 OFFICE: 598-3321.

IF OAK BAY NORTH
Does not turn you on please ignore this ad. However, if you would like a quality tnirty-year old home and appreciate all the benefits that this seaside neighborhood has to offer please contact RALPH NEWTON-WHITE 598-3321 or 592-1981 for complete details. Asking price is $59,900.

FAIRFIELD
Newly listed immaculate home south of Fairfield Road in excellent neighbourhood within one block Elementary School, transportation and shops, short stroll to sea-front. Centre hall opens onto 13x18 living room with fireplace, bright kitchen with panelled separate dining area. Two bedrooms and 4 pce. bath. Full basement with third bedroom and rec room, drive-in garage. Recently redecorated inside and out. A pleasure to show at $54,900. Call BILL RICHARDS at 598-3321 or 595-6219 M.L.S.

OPEN HOUSE
THURS. - SAT. SEPT. 11-13
FROM 7:00 - 8:00 P.M.
Brand new condition. 2 bedroom bungalow with full high basement, carport, and easy care lot. One block from Foul Bay and Oak Bay $53,900. BRIAN RIPLEY 598-3321 or RALPH NEWTON-WHITE 598-3321.

10 YEAR OLD
2 BEDROOM
Good clean accommodation in very convenient orea — buses, shopping, schools etc. Early occupancy can be arranged. Remember, only 10 years old, well built, wired for washer-dryer, automatic oil hot air heating, 4 piece bath. This won't last long at $48,000. Phone now to make appointment to view. B. E. JEFFERY at 598-3321.

MAYFAIR REALTY

3147 Douglas St. 386-2955
Woodward's Mayfair Centre

OPEN HOUSE 1587 THELMA WED.-SAT. 2-4

(Left off Shelbourne N. of Feltham)
Mount Douglas view, new three bedroom, waster en suite. Tudor faced exterior. Impressive living room-dining room combination. Roughed-in fireplace in rec. room area. Asking $60,900 (MLS). JACK COOKE, 386-2955 or res. 477-4842.

CHARACTER IN BROADMEAD

Beautiful no-step 3 BR, 2 bath (4 pce. en suite) home in this much sought after area. Sunken L.R., formol D.R. plus breakfast room. $99,900 (MLS) To view please call LEIGHTON NOBLE, 386-2955 or res. 658-8968.

QUEENSWOOD NEW HOME

Nearing completion on a picturesque .51 acre lot with lovely trees. This is a quality home in an exceptionally good location. Large family room on main floor plus 3 bedrooms, guest size dining and living room. Rumpus room on lower floor has fireplace. Many other deluxe features. See this now. Price $99,900. GEORGE PARSONS, 386-2955 or res. 598-3847.

GORGE WATERFRONT

Waterfront of 70 ft. Lovely view of Gorge waterway. 3 bedrooms. guest size living room and dining room. Deluxe kitchen. Over 1428 sq. ft. on main floor. Full basement has fireplace. This is a quality built home. $85,900. GEORGE PARSONS. 386-2955 or res. 598-3847.

REDUCED TO $59,900

Two new 3-bedroom, 1½ bath homes close in. Not yet completed so some choices still to be made. On sewer and storm drain. Underground wiring. Assume large mortgage. Trades considered. GEORGE WALL, 386-2955 or res. 478-5681.

SIMPSONS-SEARS

Sparkling two-bedroom, full basement older home with rumpus room or large bedroom down, close to shopping, school, bus. On a LARGE lot (55x150 ave.) with lots of lawn and garden space. Assume a $23,200 first mortgage at 10%. Asking $44,900 with trades considered. This is a new listing and it's good so call now to GEORGE WALL, 386-2955 or res. 478-5681.

SSC

SWINERTON,
STEWART CLARK LTD.
1318 Blanshard 385-2481

NEW FAMILY HOMES
NOW BEING BUILT
Features:
—Located close to town
—3 bedrooms
—Fireplaces
—Dishwashers
—Underground services
—1½ Baths
—W-W Carpets
—Built-in vacuum system
—Fronts landscaped
—Flexible financing
—Prices at $63,500 MLS.
SID CUSTANCE
385-2481 598-7781

REAL ESTATE SERVICE
COAST TO COAST
AND U.S.A.

250 HOUSES FOR SALE

SINCE 1887
Pemberton, Holmes Ltd.

1000 Government St.

JUST LISTED

SIDNEY $60,500
This 4-yr.-old no-step Colonial home has much to offer retireds or a small family.
—2-BR and a large leisure activity room.
—Beautiful stone FP in the charming LR.
—Well landscaped grounds, completely fenced at rear
—Semi-waterfront location, close to shopping, buses and marinas. MLS.
For more details and appointment to view, call:
HELEN or BRIAN HIGGINS
384-8124 or 592-2978

CENTRAL SAANICH

$69,500

Enjoy the rewards of your own garden, in this newly listed 3-BR country home on high view property. Features include:
—Separate 2-car garage.
—Beautiful HW floors throughout.
—Full basement with in-law suite or rec room.
—Possible future sub-division potential.
—New MLS.
For further information call:
HELEN or BRIAN HIGGINS
384-8124 or 592-2978

LAKEFRONT

FAMILY HOME
4 BRs, DEN, large LR, separate DR, FR (resembling Old English Pub), are just a few of the features of this unique property. Lots of glass and 2 large sundecks to make the most of outdoor living. Nicely landscaped, boat dock and YOUR OWN BEACH for swimming. Close in — 15 minutes from town. Vendors are anxious. View today and try your offer on asking price of $79,900.
J. W. JERRY DOWNER
384-8124 or 383-3865

BRAND NEW

939 REDFERN

—Spanish style — 1350 sq. ft.
—3 BRs — 3-pce. ensuite.
—LR with beamed ceiling
—Separate DR.
—Ground level basement
—Drive-in garage.
—Extensive brick work.
—$78,900 — MLS 12949.
Try your offer.
J. W. JERRY DOWNER
384-8124 or 383-3865

$77,500

Delightful family property located close to MARGARET BAY in GORDON HEAD on a quiet cul de sac. The large lot is outstanding with a variety of beautiful trees including fruit. This gardener's delight includes tool shed and a greenhouse. The roomy house has 3 BRs on main floor and 2 on lower level. Second FP in family room.
384-8124 JOHN BELL 477-2562

WHY SIDNEY?

Drive by 9379 Maryland Dr. and you'll see one of the main reasons why Sidney. This quiet corner of town enjoys a good number of the benefits of country living. Close to a number of fine marinas, unparalleled year round boating water, 2 fine golf courses, excellent schools, sound progressive community spirit; a full range of stores for adequate shopping, low taxes. This roomy house has 1725 sq. ft. of most comfortable living space. It's just as hansome inside as it is out. Large easy care lot with ample trees and shrubs. Asking price for this quality property is $65,000. MLS.
384-8124 G. PERODEAU 656-4525
384-8124 JOHN BELL 477-2562

Western HOMES Ltd

NEW LISTING $43,900

Spotless 3 bedroom 1,100 sq. ft. no basement home in a popular Esquimalt area. Just been renovated. Early possession is possible as home is vacant. New MLS. Call Wilf and Terry.

3 BEDROOM $42,900

3 bedroom. living room with fireplace, cuntry kitchen. Large lot of approx ½ acre. Here is an opportunity for a handyman to apply finishing touches and save dollars. Located close in Colwood area. MLS 13804. Phone Terry and Wilf.

Terry Eden and
Wilf Cotton
386-3494 (24 hrs)
Mobile Operator
JL3 8782

CHARACTER HOME BIG LOT $59,900

New listing consisting of large, older home, in excellent condition and tastefully modernized. Main floor consists of large living room with firepiale, bright modern family kitchen, master bedroom, and family or TV room. Top floor ocntains three roomy bedrooms and play area, and there is a finished rumpuus room, drive-in garage and workshop in the full basement. A big double lot sets off the property. If you need space, character, lots of yard and a rural atmosphere, phone now to view. (New MLS).

Neil R. MacDonald
386-3494 (24 Hrs.)

$49,900 2 BEDROOMS FAMILY HOME GORDON HEAD

A nice two bedroom, no basement home in Gordon Head, complete with family room, living room with fireplace, big roomy kitchen and attached garage. The lot is surounded by trees, and has a small garden and fruit trees in the backyard. (MLS 13718). Phone now to view:

Neil R. MacDonald
386-3494 (24 Hrs.)

BUSINESS OPPORTUNITY

Oak Bay Ave., nice older home plus extra lot, near Junction. Over 13,600 sq. ft. of property. Ideal location for any type of professional business. Near hospital on main bus line. Close to town. $110,000. MLS. Phone Bill Wilson, 386-3494 (24 hrs.)

2-BEDROOM PLUS IN-LAW SUITE $56,900

Roomy 2-bedroom home with large living room with fireplace, separate dining room, big kitchen and separate one or two bedroom inlaw suite to help pay the mortgage. LARGE MORTGAGE AT 10¼% makes this close in home an attractive buy. Phone now to view. (MLS 13634).

Neil R. MacDonald
386-3494 (24 hrs.)

PRIVATE
Cozy furnished 2 bedroom home on large lot, wall-to-wall carpeting, fireplace, carport and workshop, $36,500. 479-2871 after 5 p.m.

250 HOUSES FOR SALE

the Permanent

1125 DOUGLAS ST. and
3647 SHELBOURNE ST.

S. & W.

Sandy and Walt's Selections For All

English Tudor High Quadra

Not your average 55-year-old! Rather a charming 3-bedrm. family home with character offering over 3100 sq. ft. of Living space on three levels plus a large workshop, the master bedrm. is 12x20 with F.P., dressing room with hand basin and conservatory. The ½-acre yard is a combination of lawn, trees, rock, shrubs, fish ponds and picnic tables. Realistically priced at $88,900. MLS 13383.

Value Plus Hillcrest

This quality built sunshine house has 1394 sq. ft., 3 bedrms., full basemt., floor to ceiling brick F.P. with built-in woodbox and copper planter, three pce. ensuite and double closets in master bedrm., shake roof plus fully roughed-in basemt. waiting for your personalized finishing touch. The setting is a 74x102 lot which will be landscaped. Priced at $72,500.

Building Lots Only 4 Left

New sub-division in Gordon Head with underground servicing. Ready to build. Terms can be arranged in asking prices of $26,500 to $29,500.

Three New Homes From $59,900

Located in a new sub-division just north of Torquay off Shelbourne, two of these fine homes are 1178 sq. ft. The third is 1204 sq. ft. All have 3 bedrms. with master ensuite, full basemt. with roughed-in F.P. and plumbing, and electric heat for comfort and economy.

Pool and Park Central Saanich

A beautiful ranch style home of 1743 sq. ft. situated on .47 of an acre which is fully landscaped around. The 20x40 concrete pool with built-in BBQ and patio. The two bedrm. home has large rooms throughout including the 15x20 family rm. with floor-to-ceiling F.P. of Mexican white rock. Many more fine features that must be seen. Offers are invited on the asking price of $93,500. MLS 13446.

925 Inskip

The owners have purchased a new home so are offering their large 2-bedrm. full basemt. bungalow, to you at an excellent price. The floor plan is unique with the 15x21 L.R. overlooking the beautifully landscaped backyard. Both bedrms. area 12x13 with large closets and built-ins. The kitchen area is 13x16. Finished rec. rm. with F.P., two-pce. bathrm. (shower) and laundry rm. down. Offered at $54,900. MLS 13611.

University South

Room to breathe inside and out. Inside this 3-bdrm., full basemt. home consists of 1353 sq. ft. on the main plus a finished 14x25 rec. rm. down. Outside the fully landscaped 75x155 lot offers privacy and beauty among the trees and shrubs. A quality 18-year-old home in Oak Bay for only $76,900.

Excellent Value Rockland-Cook

The owners are moving up island in a few weeks so we've priced this house to sell now. Situated on a 70x120 lot this tudorish style home offers 4 bdrms (or three and a den) large L.R., with F.P., inlaid oak floors and french doors leading to the 11x14 separate D.R. with built-in china cabinets. Fully modernized kitchen, 3 bathrms., and a large L-shaped games rm., rec. rm. are some of the features. Over 2200 sq. ft. on three levels by offering it at only $67,500.

To view the above quality listings please phone WALT SLOCOMB 383-4035 or SANDY CRAWFORD 477-1561 or the office at 477-0141.

Catch the Sun!

From this immense sundeck! Or just relax in this large secluded yard. This home looks small from the outside, but don't be deceived. This home has a L.R. with F.P., 4 bedrms., kitchen and dining area, and a large rec. rm. with wet bar. Also, loads of parking for that boat or trailer. Only $64,900. Call GERRY MARTIN 477-9814 or 477-0141.

Shelbourne-Cedar Hill Area

Comfortable clean 3 bedroom home. Living room 16x16, dining area off sunny kitchen. Loads of modern cupboards. Oak floors throughout. Full basement. Some fruit trees on nicely kept lot close to schools, transportation. New MLS. Ask for JOHN DUNICK 382-1671 or 382-9191.

De Luxe Homes

See these brand new 3 BR, full basement homes conveniently located in 2½ mile circle. Featuring FP in LR, good size DR, large kitchen with dishwasher. 1½ baths, WW carpets, built-in vacuum system, RI family room with FP and additional bath. Front landscaping, rockwork and many extras included in $63,500 price. Close to schools, shopping and bus. To view now please call HERB McDANNOLD 658-8844 or 382-9191.

New on Market

Immaculate 3-month-old home fenced and landscaped on a quiet cul-de-sac. Luxurious carpets, quality fixtures and Citation cabinets. This 3-bedroom home will be available Oct. 1, '75 and purchaser may assume large 1st mortgage. Full price $59,900. MLS. DON JONES 382-9191. Res. 642-4136.

Shelbourne-Cedar Hill $52,000

Good quality family home of 3 bedrooms on one floor. Cheery kitchen with high grade quality cupboards. Dining area off kitchen. Full basement. Lot 65x110 with fruit trees. School and bus ½ block away. Call JOHN DUNICK 382-1671 or 382-9191. New M.L.

Uplands Ocean View $149,000

Sensational ocean and Yacht Club views. The gardens are like a miniature Butchart Gardens. Two level home, 5 bedrooms in total, 3 baths, sundeck and glassed-in sun room, entertainment size living and dining rooms. EXCLUSIVE. GRAY LAITE 656-5267 or SID HASLAM 477-1994.

James Bay

1407 on main floor with 448 upstairs. Older brick home in R2 duplex area and in good condition. 3 large bedrooms, dining room and living room with fireplace. Part basement. Nice 67x100 property. Priced at $55,000. SID HASLAM 477-1994 or GRAY LAITE 656-5267.

2 Bedrooms Large Lot

This lovely clean home in the Quadra-Tattersal area offers a living room with fireplace, dining room, garage. Full basement. Fruit trees. This charming bungalow is offered at the asking price of $54,500. MLS. Tim Hoskin, 477-0141 or 595-6250.

2 Bedrooms

Charming meticulous bungalow offering lovely bright large living room with fireplace. Ideal for those requiring everything on the main floor. Rec. room with fireplace in full basement. Extra bathroom in basement. Lovely gardens are another feature of this delightful home being offered at $54,900. MLS. Tim Hoskin, 477-0141 or 595-6250.

The Permanent

250 HOUSES FOR SALE

Realtor
Canada Trust

No. 9-1537 Hillside Ave. 595-5171

OPEN HOUSE 1745 NEWTON THURS. 5-7 P.M.

3 bedroom, no-step home. Large lot. Separate garage, new wiring, roofing, insulation and heating. Asking $46,000. Quick sale needed. MLS. For prior viewing call:
TONY BROGAN
595-5171 388-6275 Pager 2471

OAK BAY Quick Possession $69,900

You must see inside this extremely well kept character home! The large spacious rooms add up to over 2660 square feet of living area. The open stair case, grand entrance, and two fireplaces allow you to live in comfort. All this plus a modern kitchen, two bathrooms and a full undeveloped basement. Close to Oak Bay Village Call:
BRIAN MARTIN
595-5171 479-3366

YOUR OWN GARDEN OF EDEN

This attractive 2-bedroom bungalow located at 1436 Lang St. is a gardener's delight. If you like fruit, and preserve, you should never have to buy fruit again. Apple, plum, peach, cherry and even a fig tree, all producing a beautiful crop. There are not many homes like this in the forties that have this much to offer.
TOM McCLUSKEY
595-5171 386-7320

YOU WILL BE SURPRISED

When you see the inside of this fine 3-bedroom home located at 1151 Princess St. You can't tell a book by its cover and you will see what I mean when you have seen this home with assorted fruit trees and fenced back yard. Don't miss out, phone today.
TOM McCLUSKEY
595-5171 386-7320

NEED A START READ THIS

For $46,900 you can have a neat 2 bedroom home with large living room and kitchen and a high dry full basement. And get this, a one bedroom suite in the basement rents for $135. All this in the popular high Quadra area.
DOUG POSKITT
595-5171 656-[illegible]

SIDNEY 2 NEW HOMES $64,900

Quality homes right down to the fully landscaped lots. These are large homes with lots of elbow room, containing many extras. Such as, heavy shake roofs, dble carports, finished rec areas, quality carpets, and all wood cabinets. A must see for the discriminating buyer. Call now:
DOUG POSKITT
595-5171 656-4236

LUXURY HOME IN A PARKLIKE SETTING

This home is architect designed and custom built only 6 months ago with all the extras. It features 3500 sq. ft. on two levels with 3 bedrooms, 2½ baths, 3 sundecks skylights, recessed lighting, plush carpeting, large rooms, lighting under cupboards, and behind valances, double pane thermo glass windows, 2 floor-to-ceiling fireplaces and much more. You must see inside! You will be delighted with the large family area that includes an 18x22 rec room. 14½x18½ family room, 4th bedroom. All this nestled amongst fir and arbutus trees ON OVER 2 ACRES. You couldn't replace this home at the asking price of

$119,000

595-5171 BRIAN MARTIN

METCHOSIN $89,900

Architect designed 4 bedroom family home close to a safe beach and Pearson College. Ocean views from a half acre secluded lot. The house features red cedar inside and extensive use of wood on the exterior and has spacious living room, modern kitchen, dining room, den or office (guest room) sun room and 2 bathrooms. This home MUST BE SEEN inside and out to be appreciated. Vendor has bought. Immediate possession, open to offers. For an appointment call:
595-5171 TONY BROGAN 388-6275 Pager 2471

LUXURY LIVING at a MODEST PRICE

This is an exciting different style of living — STRATA TITLE DUPLEX — just like a house! Separate driveways, a cedar partition and 10 feet between each unit offers all the privacy and convenience of a new home. The interior is spacious and has 1950 square feet of living area on 2 levels. The interior features a 24x19 sunken living room with a fireplace and glass doors opening onto a patio. The dining room is a good size and the kitchen has a dishwasher and enclosed laundry facilities. Enter into an impressive two-level 30-ft. high entrance and go up the stairs to three bedrooms all with their own glass doors and sundecks. Add all this together with 2½ baths, a large hobbyroom, 2-carport garage and a fully landscaped lot and you've got the best new house deal in town. Buy now and choose your own carpets.

$62,500

595-5171 BRIAN MARTIN

MARIGOLD PRICED TO SELL $42,000

This 2-bedroom, no basement home is a gem. The interior has a warm atmosphere accented by the large floor to ceiling old brick fireplace and the natural wood in the living room and kitchen. The house situated on a 66x136 lot ensuring that you get your money's worth. Try a low down payment.
595-5171 BRIAN MARTIN

WATERVIEW PRIVACY QUALITY

All in this executive 3-bedroom, 3 full bathroom home in the city. 3,300 sq. ft. of 3-storey, 3-yr.-old with approx. 400 sq. ft. of rec. room and 4th bedroom roughed-in. Offers invited.

THE ZIEGLERS
595-5171 592-1768

ONE ACRE N. SAANICH FOR CUSTOM-BUILT

Contractor has 1 acre and will custom build for $65-70,000. Think of it, the home of your choice on 1 acre in the country and at a very reasonable price. Call now to
DOUG POSKITT
595-5171 656-4236

250 HOUSES FOR SALE

Realtor
Canada Trust

No. 9-1537 Hillside Ave. 595-5171

GORDON HEAD $66,900

New listing — really great family home. Big living room with old brick fireplace raised hearth, large dining room, patio off. Eating area in family sized kitchen, 3 bedrooms up. Master is huge with ensuite. Lower level has family room, corner fireplace, 4th bedroom, combination laundry room and 2-piece bathroom. Entrance is on lower level. This home needs to be seen inside to be truly appreciated. MLS.
JEAN McMICHAEL
595-5171 477-9113

READY TO RETIRE?

This 2 bedroom solidly constructed ranch style home on ½ acre lot with seaviews and beach within 75 yards on the south end of Gabriola Island is just waiting for you. This is a year round home, excellent ferry service. $55,000.
JEAN McMICHAEL
595-5171 477-9113

GARDENERS DELIGHT NEW LISTING

3 bedrooms, living room, fireplace, kitchen with eating area. This is an older home in really great condition. Tremendous garden, 6 fruit trees, green house, cold room and laundry room in basement. Swan Lake area. It won't last long at $49,500.
595-5171 477-9113
JEAN McMICHAEL

$64,900 FOUR OR FIVE BEDROOMS

Situated on a quiet cul-de-sac in Glanford, this fine 3½-year-old home provides spacious living for the large family. Living room has fireplace separate dining room, kitchen with eating area, large sundeck off with unobstructed views of valley and hills. Wall-to-wall is like new. Extra bedroom, rec room, family room or 5th bedroom and 2-pce. bath on lower level. beautifully maintained home. 3 young fruit trees and 2 grapevines. Your landscaping is all done with this better than new home. Courtesy to all realtors.
JEAN McMICHAEL
595-5171 477-9213

TOP OF MT. TOLMIE $150,000

New listing — truly gorgeous home—if you want something different, this is for you. 6 levels of luxurious living in this brand new modern beauty. 3 bedrooms all with dressing rooms, living room has secluded patio. Kitchen is big and bright with built-in dishwasher. Family room is 43 ft. long with slate fireplace. Observatory has panoramic views of ocean, mtns. and city with a cement patio off and brick barbeque. Built-in vacuum system, music and intercom throughout. This home has been finished to perfection. MLS.
JEAN McMICHAEL
595-5171 477-9113

DANE DEVELOPMENTS

OPEN HOUSE
NEW HOME
GORDON HEAD
$61,900

WED., THURS., FRI.
6:30-8:00 P.M.

The home, direct from builder, can be purchased for as little as $5,000 down if you qualify.

- 3 bedrooms
- 1½ baths
- brick fireplace
- w-w carpeting
- full basement
- sundeck & carport
- built-in dishwasher

Go out Shelbourne to Kenmore, right on Kenmore to Torquay, left on Torquay to Tremblay, then right.

592-2449 (Office)
GORDON N. BERGSTROM
(477-2963)
CONNIE CHANDLER
(595-3905)

Douglas Realty Ltd.

385-8784

OPEN DAILY
1-4:30
937 REDFERN

Lovely new 3 bdrm. home near Quamichan. Family kitchen plus sep. dining rm. Large living rm. with floor to ceiling old brick F.P. D.I. garage has electronic door. Electric heating. Easy care lot with a few oak trees. DONNA VALIKOSKI 384-2057, MARY McGUIRE 479-7668.

CHARACTER HOME

Solid older home with potential. 3 or 4 bdrms., 2 up. Full bsmt. Desirable high location on large lot. Close to schools and transportation. $49,900. MARY McGUIRE 479-7668, DONNA VALIKOSKI 384-2057.

Montreal Trust

GONZALES HILL
MAGNIFICENT VIEW
SECLUDED AREA

2 full balconies for panoramic view of Olympics and Juan de Fuca Straight. Over 4000 ft. finished, 6 B.R.s, master bedroom is a private ste., beautiful fireplaces, lge. rms., tasteful use of wood panelling and grass cloth. Designed by David Gurr to make the most of the setting and enjoyment of living. This home must be seen to appreciate all the features. Offered at $237,000. (MLS). For private appt. phone
386-2111 E. W. PROKOSCH
477-2194
386-2111 ROY KAISER 47-6813

250 HOUSES FOR SALE

NEWSTEAD REALTY

1637 FORT ST. 598-5166

$34,750 — 3 BEDROOMS

That's all it costs to own half of this delightful 18-month-old duplex. Built to superior standards and situated on a large treed lot. This is the answer to your housing needs. Buy it all for $69,500 or buy in partnership. Move now because bargains like this don't last long. M.L.S.
598-5166 RAY SUTTON
656-3726

$55,000 — BRENTWOOD

1.65 Acres and a well-renovated home surrounded by tall timber. Close to schools and services yet plenty of seclusion. Two bedrooms on main and one down in the full basement. Call now for service
598-5166 RAY SUTTON
656-3726

THIS IS A "MUST SEE"

2-year-old beauty — value abounds — treed, landscaped and fenced lot. Terrific family home in friendly neighborhood. Close to schools, buses, shops. What more could you want? Priced low sixties. Call
JEAN HUTCHINSON
598-5166 479-8429

SPANISH STYLE

4 bedrooms — 3 up, 1 on main. Suit large family. Good sized kitchen with eating area. Cozy L.R. with fireplace. Asking only $45,000. Open to reasonable offers. Needs clean up. Call
JEAN HUTCHINSON
598-5166 479-8429

WESTMONT REALTY LTD.

27 CADILLAC
386-6796

IMMACULATE PLEASANT VIEWING

A new roof, new paint in and out adorn this 3 bedroom home with full basement with rec. room. Handy to bus, shopping and schools. Pleasantly priced at $53,900. MLS.
386-6796 ARNOLD MARR 477-6233

HIGH LOT PARKLIKE SETTING

A definite must to view this home. 3 bedrooms, 1½ baths. den. rec room, laundry room full basement. The setting is just what the doctor ordered to soothe jangled nerves! Call for an appointment to view this home today.
386-6796 JOHN BUNYAN 383-7777

QUIET STREET CHARMING

Oak Trees
4 bedrooms
1½ baths
L.R. with fireplace
Dining room
Rec. room
Laundry room
$68,000 — MLS
386-6796 DAVE TAYLOR 384-2718

UNIVERSITY AREA

Living room with fireplace
Dining room
Den, rec. room
Full basement
Sundeck
2 bedrooms
Workshop area
Sound Good then get this — ONLY $48,000 MLS
386-6796 JOHN BUNYAN 383-7777

DANE DEVELOPMENTS

WE ARE PROUD TO PRESENT 2 EXECUTIVE HOMES!

ROCKLAND AREA — $104,000

This immaculate home features 4 bedrooms, large living room, den, finished recreation room with 2nd kitchen, plus much more!

CADBORO BAY — $110,000

Almost waterfront, with a fantastic view overlooking Cadboro Bay and facing onto Gyro Park. This is a graceful appointed home with large double drive-in garage and offering 2,400 sq. ft. of living area.

For more information, please call 592-2449
OR:
GORDON BERGSTROM
(477-2963)
CONNIE CHANDLER
(595-3905)

JOHNSTON
REALTORS
APPRAISERS
385-2471
1306 BROAD ST. SINCE 1903

OPEN HOUSE Wed. 2-4 p.m. 2203 Cadboro Bay Rd.

Oak Bay M.L.S. Just reduced to $57,900. Sparkling and spacious 2 bedroom full basement bungalow. Large 67' by 147' garden lot. For prior viewing please call Jim Murdoch, 592-4530.

COLWOOD

New 3 Br. home on quiet no-thru street. Full basement, fireplace, formal dining room, kitchen, eating area. Only $53,400.

RIDLEY BROS.
DEVELOPMENT CO. LTD.
478-1721 Eves: 388-4773

250 HOUSES FOR SALE

IPR
Island Pacific Realty Ltd.
3200 QUADRA 388-6231

UPLANDS GOLF COURSE $79,900

Exclusive property in immaculate condition. 3 Bedroom, living room with FP. Full bsmt. with rumpus. Must be seen to appreciate. Large lot. Call now for appointment. OLE KNUDSEN 598-2461 or 388-6231.

RELAX AND ENJOY

The quiet country atmosphere offered by this View Royal home. Very large LR with fireplace, DR, kitch, 4 pce. bath and 2 bdrms. encompass the main floor with more accommodation offered in the full basement. Corner lot only 1 block from the ocean. New MLS. $55,900.

BOB KOHLRUSS
388-6231 or res: 598-7689

NEW ON MARKET $98,500

Quality Constructed two year old home, 1283 sq. ft. main floor. Large living room, Fireplace, two bedrooms up and two down, family room with fireplace, Sauna — balcony and sundeck — seaview. Large lot. Call:

R. KEELING
for additonal information and appointments to see. MLS 13731.
388-6231 or 383-3860

GORDON HEAD SEAVIEW $76,900

Look at this fantastic value. Modern character home with 3 bedrms., 2 baths upstairs, and downstairs an IN-LAW SUITE completely self-contained with 2 more bedrooms. This expansive home has wall-to-wall carpet throughout and 2 beautiful fireplaces. New MLS. Call Immediately GLENN NICHOLLS or GERRY FINNIGAN, 388-6231, 479-1040 or 598-7689.

4 BDRMS. $47,900 CLOSE IN

Nice modern house, close in, with a full basement, dining room and fireplace. Large 89x198 lot and attached garage. MLS Call Now: GLENN NICHOLLS or GERRY FINNIGAN 388-6231 or 479-1040, or 598-7689.

TOWNHOUSE $41,850

Located on beautiful Swan Lake, close to schools and park. 3 bdrs. 1200 sq. ft. immaculate. Private garden and patio. OLE KNUDSEN 388-6231 or 598-2461.

BICO

BOORMAN INVESTMENT CO. LTD. — 386-7521

ROYAL OAK
4330 SAVOY PLACE
— OFF MANN AVE.
OPEN HOUSE
FRI. 2:30-5:30
SAT. 2:00-4:30

Immaculate home on quiet cul-de-sac, three bedrooms, lovely kitchen, hardwood floors. Den with bar. Full sprinkler system for lawns and vegetable garden to beat inflation. All this PLUS 570 sq. ft. stucco heated workshop. For the do-your-own-thing handyman. Large lot, $59,900. For further details and appointment to view please contact:
GODFREY WALLS
386-7521 656-4892

DRIVE BY
626 SIMCOE ST.

Just a stone's throw from sea and park, this one-owner home has a host of pleasant surprises for easy living! Three or four bedrooms, double plumbing, garburator, sprinkler system, cupboard space to burn and all on a lovely small garden lot with surprising seclusion!
ASKING $63,500
See it with Phil Simpson
386-7521 595-1863

QUADRA LAKEHILL
FOUR BEDROOMS

A spacious family home, set on a beautifully landscaped lot with all amenities conveniently located, including bus stop at the door. Living room 20 x 16, dining room 10 x 12, family sized kitchen and 2 bedrooms 12 x 12 each, plus 4-pce. bathroom. Large sundeck off kitchen overlooks park-like garden. Two large bedrooms on upper level. Priced to sell with early possession at $59,900. MLS. For appointment to view, please call anytime
TED KAY 386-7521 MICHAEL WESTON

EXCELLENT
STARTER OR
RETIREMENT

Over 1,200 sq. ft. of comfortable living in this 2 B.R. home. Big living room, dining room and hall with new w-to-w, hot water heating, separate garage. Nice quiet residential location. $46,500.
MRS. O. ZACHARY
386-7521 592-2265

CLOSE TO SEA
AND PARK

Gracious home with revenue. $85,000. For full information, please call:
MRS. OLGA ZACHARY
386-8521 592-2265

1111 Government St.

Investors

SYNDICATE
REALTY LIMITED
620 Broughton St. 386-7721

YOU MUST READ THIS!

Just listed at give away price of $67,500. City waterfront full 2 BR and den, living quarters on main floor. 1 bedroom full suite, or fun area downstairs with patio. Very roomy but not big. I am excited at this home. So don't miss the one that is hard to come by and call me now.
MR. COHEN 386-7721

JUST LISTED, $32,500. 4 BEDroom, handyman, call A. Cohen 386-7721.

$98,000

Brand new quality home. Architect designed. and soon ready for occupancy. 4 bedrooms in University area, and very roomy floor plan. Appointments by Mr. Cohen 386-7721.

BY OWNER
NEW START OR RETIREMENT, Completely redone wall-to-wall, 2 bedrooms, kitchen, living room, 4-piece bathroom, fully insulated, full basement with bathroom, new plumbing, wiring, sewer. Connection for washer and dryer. Lot 50x134, worth seeing. Hurry. Price 42,500. 479-3469 anytime.

BY OWNER, SEAVIEW OVERlooks Brentwood Bay, 3 bedroom, 1½ bathrooms, finished throughout, 2 fireplaces, huge upper sundeck, carpeted, $72,500. Call for appointment, 9-12 noon or after 6. 652-3866. Serious buyers only please, no agents.

250 HOUSES FOR SALE

david burr LTD.

655 FORT ST. 384-9335

GORDON HEAD
LARGE FAMILY HOME

Seclusion, beautifully landscaped lot, ample parking for cars, boat and trailer plus 4-bedrooms make this an excellent family home. Just 8 years old, this residence has a good sized living room with fireplace, dining room in line, full high basement containing 4th bedroom, very spacious rec room, laundry, workshop and 3-piece bathroom. There is a single carport and covered sundeck above for summer living. This home is offered at (MLS 13906).

$71,500

DON ROBBINS
384-9335 384-9072

NOSTALGIA BUFFS

And others who have asked me to find them a home with character and charm, I have the house for you. Situated in Fairfield, close to town, it has living room, dining room, kitchen, pantry, and 4-pce. bathroom on main floor. Upstairs there are 3 bedrooms and bathroom. Full concrete basement with ½ bathroom. Lots of leaded glass, some colored, the ceilings have not been lowered. 2 lovely old chandeliers. Small well-kept garden. Phone me now on this.

$63,500

JOHN TODD
384-9335 (Res.) 598-7849

STARTER OR
RETIREMENT

This very nice small bungalow is situated on a very quiet street in South Oak Bay. Close to transportation. Cozy living room with fireplace. Sunny separate dining room. Bright modern kitchen Wall-to-wall carpet throughout. All this in good condition. MLS 13806.

$53,000

To view call
384-9335 RON McCONNAN 598-7625

OPEN HOUSE Thursday 1:00-4:30 Friday 1:00-4:30 Saturday 1:30-4:30 350 Robertson

This beautiful heritage home in Fairfield provides quality living with spaciousness. Main floor features LR, adjoining DR with beamed ceiling and beautiful chandelier, FP, and entry to fully modernized kitchen with W-W, 2 BDRMS, den and 3-pce. bath. Upstairs has one BDRM, 3-pce. bath and loads of workshop space. Come and see this character home for yourself at reduced price of $63,900.
385-7721 DALE BRIGGS 592-3978
GARDNER REALTY LTD.

National Trust
SINCE 1898

2 OFFICES
HILLSIDE SHOPPING CENTRE
595-2961 or
DOWNTOWN, 1280 DOUGLAS
388-5451

SOUTH OAK BAY

IMMEDIATE POSSESSION
907 ST. PATRICK ST.

Four-bedroom 1½ storey home with full high basement. Spacious living room with fireplace, separate panelled dining room, also with fireplace. Large modern kitchen with eating area. Three bedrooms on main floor with large fourth bedroom up. Large rumpus room, laundry area, workshop in high dry basement. Separate garage. Cose to schools, parks, beach and bus. Traditional home with modern features. Offers on $65,000. 598-5081.

Moody & Mason REALTY LTD.

Gordon Head OPEN WED. 7-9

2041 Ferndale. One of the nicest locales in this area, just a short walk to beach! Immaculate two-level home, gracious feature walled living and dining rooms. Pleasant bright kitchen with built-ins. Three bedrms. on main, fourth on lower level plus washroom. Recreation room and separate billiard room down. Secluded rear garden. Value at $87,000.
386-7771 Peter Mason 477-9318

WELCOME TO OUR NEIGHBORHOOD ORCHARD GLENN

½ mile south of Saanichton on East Saanich Road

Just 2 Homes Left
$54,200 and $54,900

Call Anytime
Harry Atkey Bill McInness
Eves. 598-1737 Eves. 385-5347

Engineered Homes

19 Cadillac Avenue 385-6211

UPLANDS — VERY MODERN, spacious rancher on a half acre of easy-care property offering real privacy in back for sun bathing or garden partying. The 3-bedroom 3-bath home is very bright and features W-W everywhere. Living rm with fireplace, dining room, sewing room utility room and rumpus room with fireplace and lib. Shelves. Large patio off for those family barbecues. First time on market, $139,900. Call owner, 592-4342.

BY OWNER

2 year old new condition home at end of quiet cul-de-sac 4 bedrooms, rumpus room, 1½ baths. fireplace sundeck with Southern exposure. Effectively landscaped for outdoor living with 2 patios and large old maple tree at back of lawn. Double driveway and extra space for boat or trailer. Call owner 478-7858.

SOUTH OAK BAY

4 Bedrooms, living room with fireplace, full basement. Price $61,500. Phone 592-3920 or 386-6552. F. C. Hully, Real Estate, 620 View.

SALE BY OWNER, LARGE 4- TO 5-bedroom character family home, close to schools, hospitals and shopping. $52,900. Phone 595-8019.

250 HOUSES FOR SALE

FOR SALE BY OWNER
2 bedroom, full basement, and immediate possession. Phone 598-7966.

HOUSE FOR SALE OR RENT — bedrooms on commercial property in Lake Cowichan. Open for offers. 749-3376.

SECLUDED ENGLISH TUDOR on treed acreage professionally designed, $79,900. 479-4036.

CHAMPION REALTY LTD.
For Appraisal and Consultation
813 Fort St. 388-4477

1 AND 2 BEDROOM, SHAWnigan Lake, $15,000 to $30,000. Phone 743-5937.

253 COUNTRY HOMES AND PROPERTIES

Western HOMES Ltd.

KEMP LAKE $15,000

Desirable building site, 1-3 acre overlooking Lake. Well treed and ready to go, has been perced. Dug well on property, hydro and telephone aavilable. Phone - Bill Wilson - 386-3494 (24 hrs) (MLS)

SOOKE RIVER RD. $33,900

2.67 acres of treed seclusion. Driveway roughed in, several good building sites. Water, hydro, and telephone to property line. (MLS) Phone Bill Wilson - 386-3494 (24 hrs.).

MILL BAY 3.5 ACRES MODERN HOME $65,900

Located on the most picturesque road in the area, this rural property offers terrific family living. The modern split level home offers living room, dining room, large kitchen, 1½ baths, three or four bedrooms, and a finished family room. The property consists of a landscaped area for the home, approx. 2½ to 3 acres cleared, and a nice fringe of trees to set the property off. (MLS). Viewing by appointment. Phone now:

Neil R. MacDonald
386-3494 (24 Hrs.)

CASTLE PROPERTIES LTD.

HIGHLAND DISTRICT

1900 sq. ft. finished, 2-yr.-old Spanish-style bungalow on 5.2 acres. Beautiful seclusion in a lovely modern home with a sunken fireplace, 14x28 recreation room and many extras. New listing at $96,900. So quickly call IRENE DALZIEL, 386-6164 or 477-6380.

2 ACRES HOME AND WORKSHOP

Metchosin area affords seclusion trees and good farming soil, the home is one of the finest split levels I have seen for sometime. In immaculate condition it has 3 BR up, L-shaped living and dining room with stone FP and bay window, large kitchen with family room off, 3 baths, large den or office, plus room to develop in basement. Workshop (38 x 24) has HD wiring suitable for welding. Expensive partial landscape grounds suitable for animals or farming. Asking $98,000.
478-5561 BOB PAUL 478-2477
BLOCK BROS. REALTY LTD.

CURTIS POINT

Superb family residence set on a hill amongst the evergreens. Secluded on its 1.5 acre seaview property. The house has two finished living levels, with the main having 2 bedrooms, large living and dining rooms, kitchen and bath. Down are two more bedrooms, bath, family room, workshop and utility room, two fireplaces. Large sundeck off dining room. Outside is a 25 x 15' workshop with its own plumbing and heating. An outstanding property currently on the market at $105,000 M.L.S. 13792. To View Call
JOHN BRUCE Bus. 656-3928
Res. 656-2023 or 656-6151
Sidney Realty Ltd.

SHERINGHAM ESTATES
42 SEASIDE DRIVE

This charming home on it's own acre of ground has an outstanding outlook over the Straits of Juan de Fuca, Olympics and the Pacific Ocean. All above ground, it is exceptionally well built and beautifully finished. 3 Brs., bathrooms, nice roomy kitchen, beautiful FPs, thermopane all round, extra cottage, potting shed, good veg. garden, etc. At $75,000 an exceptional good buy. New MLS 13734.
DESMOND HOLMES
384-8124 478-1227
1000 Government Street

1615 HOLLYWOOD CRESCENT

This beautiful older 5 bdrm. character home sits on a 70x150 lot with a private sandy beach and beautiful views of the Straits of Juan de Fuca. Offered at the firm price of $88,900. Drive by then call: GLENN NICHOLLS or GERRY FINNIGAN 388-6231 or 479-1040.
598-7689 Island Pacific Realty

NORTH SAANICH

7½ arable acres with a beautiful 1,450 sq. ft. rancher only 1-year old. All rooms spacious. Family room off large modern kitchen. 2 bedrooms on main floor and 2 bedrooms plus 3-piece bath in partially finished full basement. Separate double garage. Asking $125,000. If you want more land the adjoining 5 acres is also available.
477-1841 BILL REMPLE 658-5794
656-5584 PETER CULTER 656-6502
BLOCK BROS. REALTY LTD.

MILL BAY AREA

By owner, lovely treed country setting, 1-yr.-old 3-bedroom bungalow. Commuting distance to Victoria. .52 acres landscaped, cedar fencing. Carpeted throughout, "acorn" fireplace, electric heat, spacious patio at back door. Must be seen to be appreciated. Asking $48,500. To view phone 743-5638 collect. No agents please.

DEEP COVE

Lovely 3 bedroom home on 1½ acres of view property. Large family kitchen and separate dining room, living room with fireplace. Basement has 3 extra bedrooms, 2 pce washroom plus shower and Rec Room. Large Barn, 3 bay machine shop. Nice orchard and garden area. $76,500 with good terms. Adjacent 1½ acres may be purchased. 656-4966.

YOUR HOME IN THE COUNTRY on 2¼ acres plus self-contained cottage. Many attractive features, firm price $59,900. No agents. Phone 478-8210.

SIDNEY REALTY LTD.
Serving the Saanich Peninsula
656-3928
Real Estate — Insurance

SAANICH PENINSULA PROPERTIES
For all real estate requirements.
Box 1235, Sidnep, B.C. 656-4000

SIDNEY - SAANICH PENINSULA
GORDON HULME LTD.
656-1154, 2444 Beacon Ave.

256 WATERFRONT PROPERTIES

GORDON HEAD

Such an attractive lot with entrancing views and a level half-acre of land that gets sun all day. The house is only 15 years old, of sound construction with a plan that is different. Three bedrooms, den, half basement, double drive-in garage. For someone with an eye to decorating, here is a challenge that will bring full reward. Asking $108,000. See it and make an offer.
479-1667 Wilfred Davis 658-8884
J. H. Whittome and Co. Ltd.
Royal Oak

256 WATERFRONT PROPERTIES

MELTON
REAL ESTATE (B.C.) LTD.
912 Douglas Street
1610 Island H'way

WATERFRONT
North Saanich—Swartz Bay

Located on a ½ acre natural treed lot, offering complete seclusion and quiet privacy. Over 75' of waterfront with easy access to beach. The house is post and beam with wrap around sun-deck patio. Two heatilator fireplaces. Thermopane windows face active and everchanging Satellite Channel. 3 bedrooms, living room, dining room, kitchen. Fully insulated. The owner leaves reluctantly. All this for the asking price of $95,000. MLS. View with
Dennis Wagner, 386-7551, 595-2557.

WATERFRONT — SHINGLE SPIT
HORNBY ISLAND

1-bedroom cabin on sandy beach. Cabin is fully furnished and serviced for immediate possession. On 1-3 acre. Additional 4 acres reserved for private playground. Good summer anchorage, public boat ramp, store and laundromat close by. In heart of superb salmon fishing country. Priced at $23,900. Good financing available. For particulars call collect.

LaPointe and Assoc.
Realty Ltd.
681-0101 (24 Hrs.)

BEAUTIFUL LAKEFRONT
ISLAND RESORT

This is your chance to own and operate this delightful island resort in the Gulf Islands, just a hop, skip and a jump from Victoria on beautiful lakefront property. This resort consists of a good family three-bedroom home with eight cabins situated among the trees and flowering shrubs with lawns sweeping down to the lakeshore. The property consists of 5.35 acres with 261 feet of prime waterfront property. For more details on this exclusive property at a price of $200,000 with present financing at 8%. Call:
MARK MACKENZIE
384-8001 595-4596
A. E. COLES
484-8001 592-3311
THE ROYAL TRUST CO.

HERE'S QUALITY

Premium, gently sloping 1 acre waterfront lot in North Saanich. Magnificent evergreen and deciduous trees, and easy beach access. On Hydro and water. Call
384-8124 G. PERODEAU 656-4525
384-8124 JOHN BELL 477-2562
PEMBERTON, HOLMES LTD.
1000 Government Street

½ ACRE WITH 114 FT.
WATERFRONT

Adjacent Canoe Cove Marina. The best waterfront location on the market. Southern exposure with sheltered anchorage, $45,000 cash. Don't be disappointed, call now P. Dueck, Town and Country Realty Ltd., 382-7276 or 656-6060.

SOOKE VILLAGE
¾acre of waterfront 3 blocks from Sooke Village. Older 4 bedroom home surrounded by tall trees, shrubs and lawns. Perfect retirement or starter. Asking $60,000. For more information or to view call: MLS.
642-3404 BILL KOZAK 592-2431
LANSDOWNE PROPERTIES LTD.

OPPORTUNITY OF A
LIFETIME

Modern home and business on 3 subdivided beach front lots. Beautiful view of the East side of Vancouver Island, from Texada Island. A steal at $68,000. For appointment phone Victoria 477-0673.

BY BUILDER

A quality built home on a ¾ acre secluded waterfront in Central Saanich. It will be open to view Wednesday and Friday, from 1-4:30 or by appointment. $134,900. All trades considered. 8261 Lochside Drive. 652-1673.

COWICHAN LAKE, 2 BEAUTIFUL lake-front lots, just past Honeymoon Bay. Held by present owner for 35 years. Asking $25,000 each. 382-4218 days. 598-7273 evenings

WATERFRONT AND ADJOINING lot, Savary Island, sacrifice, $6,000 cash for quick sale. Victoria Press, Box 473.

258 CONDOMINIUMS and TOWNHOUSES

VILLA PENTACO

1235 Johnson St.

BRAND NEW
DE LUXE
ONE BEDROOM
CONDOMINIUM
HOMES

$24,480

$1250 DOWN
To Qualified
Homebuyers

VIEW BY APT. ANYTIME
DAILY 7-9 P.M.

Comes complete with appliances, draperies, carpeting, parking and many other desirable features. CHMC Financing. Details please call DON WHYTE, ALEC GOWER, 592-2407.

WHYTE AND GOWER
OAK BAY PROPERTIES
LTD.
2227 Oak Bay Avenue
VICTORIA'S LEADING
CONDOMINIUM BROKER

SPENCER CASTLE

Danzo and Franco Holdings Ltd.
384-4013 2910 Cook St.

BEST OF TWO WORLDS

THE NEW for comfortable luxurious living in a spacious 2-bedroom, 2-bath corner suite. 6-storey steel and concrete structure. Gorgeous views. Modern large indoor pool.

THE OLD for guest accommodation and recreation in the old Spencer home with acres of landscaped gardens. $67,000 up.

View By Appointment Only
J. H. WHITTOME AND CO. LTD.
388-4271

DELUXE CONDOMINIUM

1 bedroom suite. Special interior decorating, located on Beach Drive. Water views from the patio, steel and concrete building. MLS 12813. Asking $44,900. Call now:
CURT SHUBROOK
386-2911 anytime 382-6961
Homefinders, Wall and Redekop

BY OWNER COLONY PARK Manor, Poplar St. One bedroom dominiums facing landscaped grounds, sauna, swimming and therapy pools, games and hobby rooms, superior appointments. 595-2804.

258 CONDOMINIUMS and TOWNHOUSES

the Permanent

1125 DOUGLAS ST. and
3647 SHELBOURNE ST.

Introducing Hamstead House

"SOMETHING NEW UNDER THE SUN"
Open Afternoons
Until 4:30
(Except Sunday)
955 DINGLEY DELL

Spacious quality suites designed with you in mind. Most have 1½ baths, price range, $36,500 to $49,500. Carpets by Jordans, some suites have glassed-in balconies. Sun roof patio with water views, deluxe appliances, some Tiffany lamps. It's delightful. SID HASLAM 477-1994, GRAY LAITE 656-5267 or 382-9191.

Windsor Manor

Deluxe Condominium
Apartment Homes
848 Esquimalt Road
Sales Suite No. 5
Ph. 385-7524
Open
Thurs. and Fri Mornings
10:00-12:00 noon
Mon. to Sat. Afternoon
1:30-4:30 P.M.
Mon. to Thurs. Evenings
7:00-9:00 P.M.

All units priced under $40,000. Spacious new strata title homes, one and two bedrooms, some with bath and half Complete with appliances, drapes, carpeting and many desirable amenities. With a minimum 5 per cent down and Gov't assistance to eligible purchasers you may find it easier than imagined to own. Compare before you buy. Details by calling HERB McDANNOLD 658-8844 or 382-9191.

The Permanent

ROYAL WOODS

Another exciting development by
PARK PACIFIC
Investments
Victorians are looking and buying their new homes in record numbers
at

ROYAL WOODS

Over 55 sold in one week.

Come and look today and take advantage of the
11¼ PER CENT
FINANCING
that is available for a limited time

For more information see our display ad in the Financial section of this paper.

View Daily 1 p.m. to 9 p.m.

1005-1009
MacKenzie
(by Quadra)

For special appointment to view call
ROYAL WOODS, 479-1113
479-8886 or
PARK PACIFIC 383-4124

VICTORIA REALTY LTD.
386-3585

OPEN TO VIEW
DAILY 2-8 P.M.
EXCEPT SUNDAY
SAT. 1-5 P.M.
23 Unit Complex
Only 14 Remaining
TORQUAY PLACE
TOWNHOUSES
GORDON HEAD
4391 TORQUAY DR

- Two and three bedrooms
- Double and triple plumbing
- Basements
- Brick fireplaces
- Covered carports
- Screened patios

Priced from $50,250 to $55,450. CAREFREE LIVING in a superb location in the heart of GORDON HEAD. EXCLUSIVE LISTING WITH VICTORIA REALTY LTD., 386-3585.

Park Pacific

For appointment to view the following fine listings call:
ROBERT YOUNG
479-2115 or 477-8749

1—JUST LISTED—$29,900—Beautiful modern one-bedroom condominium located CLOSE TO DOWNTOWN Victoria. Situated on top floor (4th) facing South with lovely mountain VIEWS. Wall to wall throughout. Extras. A rare opportunity in this area and price range.

2—JUST LISTED—IMMACULATE modern one-bedroom condominium with CHARACTER AND CHARM. Easy walking distance to DOWNTOWN. Brand new expensive wall-to-wall throughout. Built-in shelves and beams, plus many other outstanding features I will be happy to show you. Priced to sell quickly at $29,900.

DEAN HOUSE

1 BR & DEN
CONDOMINIUM

Charming luxury suite in this much sought after building, entrance hall, large living room, full guest dining room and twin size bedroom with bathroom ensuite. Small convenient den, four-piece bathroom. Modern galley kitchen, wall-to-wall carpet, full amenities. Car space. Closed in balcony. Full Price $45,500. M.L.S. Call JOHN JAMES, 24 HOURS AT 386-2437.
PACIFIC STRATA
SERVICES LTD.

BY BUILDER CEDAR GROVE 1215 BAY ST.

Just completed, only 1 left, 2-bedroom de luxe family condominium home, CMHC assisted home ownership financing, $33,500. Low down payment. For details, 658-5132.

FOR SALE BY OWNER
New, 1 bedroom condominium. University Park Terrace, $32,500. For appointment to view phone 386-8396.

258 CONDOMINIUMS and TOWNHOUSES

BICKERTON COURT 2-BEDROOM PANORAMIC VIEW SUITE

This beautiful CORNER SUITE is located on the SIXTH FLOOR of exclusive Bickerton Court, across from BEACON HILL PARK. Among the many delightful amenities is the indoor heated swimming pool. At the firm price of $54,900, THIS IS A RARE OPPORTUNITY on today's market. Exclusive listing. Courtesy to agents. For appointment to view or further information call ROBERT YOUNG, 479-2115 or 477-8749, Park Pacific Investments Ltd.

THE EAST PARK 1050 PARK BLVD.

(Corner Cook)

Are you retired or retiring? Then invest in a "HOME" ON THE PARK. It's just across from Beacon HILL Park, has 1 and 2 bedrooms, 1 and 1½ bathroom special deluxe units. Colored appliances, expensive wall to wall carpets which will tone with your own color scheme. Underground parking, large private balconies with flowers, and it's close to the sea too!

From $37,500

Don't miss this. At today's prices, it's a great buy. We're there from 2-6 everyday, except Sunday, but special appointments may be arranged anytime. 384-9335.

DAVID BURR LTD.
655 FORT ST.
384-9335

F. G. CARVER and COMPANY

KARA VISTA

2626 BLACKWOOD
From
$39,500-$43,500

Enjoy a Roomy Condominium with a full FEATURE FIREPLACE, formal dining plus top quality Crestwood Kitchen with large eating area.

ALL TWO BEDROOMS Plus large closets and 1½ to 2 full bathrooms.

Large Private Balconies, several offering Sweeping City View. All Located in a Quiet and Central Location, close to Regular Bus Service, and shopping centres. YES, we take TRADES and Terms are pre-arranged at Lower than Current Rates. Come and See yours Today.

OPEN 1-5 Mon. - Sat.
7-8:30 Mon. - Fri.
595-8664 or 388-9242

KNOWLES REALTY LTD.

Listen to the Quiet at:

1145 HILDA

(just off Cook)
Monday to Saturday
1-8 p.m.

Spacious 2 Bedroom, 1½ Bathrm. Covered Parking, Large Balconies—Patios, Walk to all amenities, including Beacon Hill Park.

$39,900-$44,900

Our quality constructed apartment Homes built by Reeson & Pinch.
For further information Call: 384-8101
Bill Knowles 656-3779
Greta Hofmeister 592-6372

CEDAR HILL PLACE

1725 Cedar Hill X Rd.
OPEN HOUSE DAILY
Tues.-Sat.
1:30-4:30

We have only eight of these super suites left, so if you have not yet seen this condominium building you are missing the best buy in Victoria today.

2 bedrooms, $45,500 — 2 bedrooms and den to $51,000.

See our picture ad in financial section on Fridays and Saturdays.

PACIFIC STRATA SERVICES LTD.
Phone 386-2437
24 Hours

Kensington Terrace

Just listed, two bedrooms, plus en suite. Immaculate throughout, large living room and dining room. Custom teak cabinets plus Moffat dishwasher and garburator in kitchen. Nicely situated on top floor near roof garden. More leisure facilities such as hydro-pool, sauna, exercise room, billiard room and lounge plus handicraft room and workshop. Call for an appointment. Priced to sell at $40,900.

595-8664
F. G. CARVER AND COMPANY

$37,500

2-bedroom Townhouse, situated in attractive Lakehill Court. Very convenient, Quadra-MacKenzie location. Exceptional bargain. Immediate possession. To view phone 477-2181.

WESTGATE REALTY LTD., Agent for "EVERGREEN HILL" on Yates St. Jim Ranson, 388-9941.

WATERFRONT, APPROXImately 50x200, garage, nice view, Bute St. 385-3120.

258 CONDOMINIUMS

SEASIDE VILLA

2 BR. Waterfront
$33,900-$38,900
Does This Appeal TO YOU?

1 Condominium living.
2 10.875% mortgages, 3 or 5 yr. terms with monthly paymt based upon down paymt. 25 yr. amort.
3 up to 85% MICC financing.
4 Waterfront . . . 150' of beach.
5 Approx. 800 sq. ft. of floor area and 275 sq. ft. of patio or balcony area.
6 2 bdrms, living rm with fireplace, galley-type kitchen, eating area and 4-pce bath.
7 Separate party or daycare building with cooking area.
8 Lge landscaped areas.
9 Approx. 175 sq. ft .of garden area per unit.
10 7 buildings of 4 units per building for maximum privacy and views of water.
11 Separate laundry area.
12 Quiet sideroad.
13 Rural area . . . slightly before Sooke.
14 Fishing or boating.

If this appeals to you, then please come out and see this excellent development in Sooke, priced to suit anyone who enjoys quiet living with minimum maintenance. Situated at 1987 KALTASIN ROAD, SOOKE. Call
BOB LANGTON at 595-2067
or
KEN MANN at 598-5144
for further details

D. F. HANLEY AGENCIES LTD.
T. L. MANN & ASSOCIATES LTD.

THINKING CONDOS??
TALK SAVOY!
ACT NOW!

LOCATION DOWNTOWN
VIEW SUPERB
AVAILABLE NOW!

A few of these beautiful suites have been returned and you have another chance to be one of the happy owners.

2-Br. view suite $69,000
2-Br. corner $58,000

Lovely studio-1 br. from $32,000.

Popular 1-br. and den may be available.

To view call Mr. Ruddy at 656-4089.
From 1-9 p.m. 479-5413.
or Mr. Lawson 595-2134.
From 1-9 p.m. 479-1113.
Park Pacific Inv. Ltd. 383-4124.

NORTHPORT LOCATION!

No question about it! Location is the reason people buy their homes. If you are considering a change to the carefree style of condominium living then you should consider the location at NORTHPORT. In less than a mile radius you will find THREE shopping centres, two golf courses, tennis, swimming and parks. Beaches are minutes away and there's bus service at your door four times an hour. If location is your primary reason for buying, you will select your second reason from among these: NHA approved construction, reasonable prices and great financing. Only six quality suites left! Come over today. 1 BEDRMS from $29,200, 2 BEDRMS from $35,500. OPEN:

Mon.-Sat. 2-4 p.m.
Mon.-Thur. 7-9 p.m.
1571 MORTIMER
(AT SHELBOURNE)
DAVE HARDING
385-7761 24 hrs.
D. F. HANLEY AGENCIES LTD.

OPEN HOUSE EVERY NIGHT

6:30-8:30
EXECUTIVE SUITE
$35,500
No. 37-840
CRAIGFLOWER
IMMEDIATE OCCUPANCY

Over 1100 sq. ft., 3 bdrms, 2 baths, dining room, wall to wall carpet and fully applianced. Ground floor, private entrance at back of building. Drop by and make an offer.

Glenn Nicholls and Gerry Finnigan
388-6231 or 598-7689, 479-1040.
Island Pacific Realty.

JACK MEARS
OAK BAY REALTY LTD.

"The Professional People"
Coast to Coast
Real Estate Service

2194 OAK BAY 598-3321
3618 SHELBOURNE 598-3344

$35,900.00

Would you like the Space of a 2-bedroom suite at the cost of a one bedroom. Then check this spacious one-bedroom and den with me. Call:
386-7521 DEL HOEGI 383-0516

GROUND FLOOR
$30,900

Spacious 1-bedroom condominium, 1 yr. young all appliances included. A $22,000 assumable mtg. payable at $220 P.I.T., including int. at 10½ per cent. To view call Del Hoegi at Boorman Investment Co. Ltd., 386-7521 or res. 383-0516.

New Deluxe Spacious
2-Bedroom Suites
From $200.00 per month
Call Property Management
KER & STEPHENSON LTD.
680 Broughton Street
385-3411

WILLOW COURT

Luxurious 1-bedroom and den top floor suite in one of the finest buildings in Victoria. Southern exposure with mountain and water views. Lots of storage and many extras. Close to shopping centre and the bus stops at the door. Priced at $41,000. To view please call:
477-0191 BERNEIDA TAYLOR
382-9485
Royal Trust Real Estate Dept.

OAK BAY
$33,000

Newly decorated 1-bedroom condominium in a most desirable building. Good quality broadloom, extra storage area and low assessment. Immediate possession. To view, please call:
477-0191 BERNEIDA TAYLOR
382-9485
Royal Trust Real Estate Dept.

SAVOY 1 BED-DEN

Change of plans — this one has never been occupied! Choice 5th floor and on the front of the building. Asking $55,500. Bob Garside, Canada Trust, 595-5171.

SOUTH OAK BAY
2100 Granite St.

2 bedroom condominium, w-w carpet, appliances, covered parking, low monthly assessment.
$43,900 592-4430

BEAUTIFUL VIEW, ½ ACRE, less than 10 minutes from city centre, swap for duplex or revenue property, or small cash down payments, etc. Vendor will carry balance, $39,500. 598-7460.

258 CONDOMINIUMS and TOWNHOUSES

Whyte & Gower
Oak Bay Properties Ltd.
2227 Oak Bay Ave.
592-2407

CEDARFAIR

Exceptionally large deluxe suite in a quality building. Situated in a handy Fairfield location — a MUST TO SEE on your list. Priced for immediate sale at $59,900. Call LORETTA HOGARTH, 592-2407 or 592-3537.

CHELMSFORD

Don't miss seeing this quality 2 bdrm suite in a new building Fairfield location. Priced to sell with excellent financing available. Call ART BEDFORD, 592-2407 or 592-2090.

LINDEN

Two bedroom, 1½ bathroom luxury suite in choice Fairfield area, featuring 1250 sq. ft. of spacious living. Priced to sell. Call ART BEDFORD, 592-2407 or 592-2090.

CONSIDER THIS

Lovely 1-yr.-old, 1-Br. Apartment Home. Large assumable mortgage at below current rates. Fully equipped — Dishwasher, stove, fridge. Wall-to-wall carpet throughout. Close to all services. Billiard room, sauna and hobby rooms available.

NEW M.L.S. $32,500
For appointment Call:
M. Ruddy, 656-4089
M. Lawson, 595-2134
Park Pacific Investments Ltd.
383-4124

ORCHARD HOUSE

Studio from $20,000
1 Bedroom from $26,000
2 Bedroom from $35,000
Open 2-8 Daily
647 Michigan St
382-8231 382-8232

265 HOUSES WANTED TO BUY

ANOTHER CRY FOR HELP!

We really like to fit our clients into the right home and we are stuck, maybe you can help!
1—Couple coming from Vancouver with their elderly mother would like 2-bedroom home with extra suite or cottage — must have trees. Around mid-fifties.
2—Couple still very young at heart find condominium living not yet for them, need 2-bedroom, dining room and basement. Nice garden with fruit trees. Must be in top condition around $50,000 cash (P.S.: Will consider trading sea view condominium).
3—Family with four children have the yen for waterfront with enough land for horses — price close to $100,000.

These are all urgent requests and your reply will be treated with discretion. Please call JOYCE MILLER, 598-3776 or JOHN MORRY, 592-9770 or 384-8001 anytime. The Royal Trust Co.

MUST BE JAMES BAY OR VIC WEST

Older 2 or 3-bedroom character home on small lot up to $48,000. Freddy Starke, 386-6164 or 478-3866.

GORDON HEAD

Urgently required 3-bedroom newer home close to K Mart up to $67,000. Freddy Starke 386-6164 or 478-3866.
CASTLE PROPERTIES LTD.

MIDDLE-AGED COUPLE

Require a home of approx. 950 sq. ft. 2 bedrooms, LR with FP, in-line DR, full basement, in good clean area. Up to $60,000 CASH. Please call: BOB KOHLRUSS res. 598-7689 off: 388-6231. Island Pacific Realty.

GOV'T EMPLOYEE

is tired of renting and is looking for a comfortable 2-bedroom home preferably with no work needed (painting and small fixing jobs O.K.) in any decent area. Has up to $45,000 cash. Call Chris Greig 386-6164 or 479-7995.
CASTLE PROPERTIES LTD.

CALL SHANE

For quick, thorough and reliable service in marketing your home, commercial or industrial property quickly call SHANE BEFURT, 383-3559 or 388-6231 25-hour service. Island Pacific Realty.

LOCAL BUSINESSMAN

requires a spacious home with 2 or more bedrooms. Must be in excellent condition and good surroundings, to $90,000. Urgent please call GERRY FINNIGAN, 388-6231 or 479-1040, Island Pacific Realty.

SMALL APARTMENT HOUSE. Have purchasers for 2 with reasonable return. Prefer both close in but consider any distance. MRS. McKEAGE 479-5868, Island Pacific Realty.

TWO ENGLISH LADIES

Require URGENTLY 2 or 3 bedroom. Nice area close to bus lines. Up to $50,000 cash.
Irene Dalziel 386-6164 or 477-6380
Castle Properties Ltd.

CASH FOR YOUR HOME

Investor will pay spot cash for any home, any area up to $45,000. Call GLENN NICHOLLS, 388 6231 or 598-7689 (24 hrs.) Island Pacific Realty.

WOULD YOU LIKE TO SELL your home? I have several clients with differing requirements. Maybe your home is the one for them. Let's talk obout your house. Please call me.
LARRY LINEHAM
388-4477 595-0134
Champion Realty Ltd.

RETIRED SERVICEMAN

Desires now, a 3-bedrm. full-basement home in any nice area. He will pay cash to $65,000. Call GLENN NICHOLLS, 388-6231 or 598-7689, Island Pacific Realty.

WANTED

2 OR 3 BDRM. HOUSE WITH ACcommodation for 2 extra students, full basement preferred. Low price range, all cash. MRS. McKEAGE 479-5868. Island Pacific Realty, 388-6231.

EDMONTON FAMILY

Requires 2-bedrm. with one bedrm. in bsmt., in nice area up to $50,000. Call OLE KNUDSEN, 598-2461 or 388-6231. Island Pacific Realty.

WANTED — 3-BEDROOM house, Oak Bay or boundary. Private, cash, reasonable. 598-7841, 598-7492.

265 HOUSES WANTED TO BUY

PRIVATE

If you have to Dispose of your older home call 652-1562 for instant CASH

WANTED

Close in small store with living quarters. MRS. McKEAGE, 479-5868 or 388-6231, Island Pacific Realty.

WE WANT TO BUY A 2 OR 3 bedroom, full basement home up to $49,000 full price. Have substantial down payment. No agents please. 479-7094.

268 LISTINGS WANTED

SHAWNIGAN REALTY LTD.
Shawnigan Lake 743-5311

LIST YOUR
SHAWNIGAN, COBBLE HILL OR MILL BAY PROPERTY
with
743-5311 JOHN ETTEMA 743-2607
743-5311 MARIE MALBON 743-5145
Call Collect Anytime

Sold Out!

Completely sold out of all house listings and require more to work on. If you want to sell your home and prefer reliable, conscientious representation backed by the service of a reputable National realty office, please call HERB McDANNOLD 658-8844 or 382-9191.

The Permanent

ROBERTS INVESTMENTS LTD.
To list or sell, call W. G Mcore
388-6691 702-1175 Douglas

270 EXCHANGE REAL ESTATE

3-BEDROOM HOUSE, BAY AND Dowler Pl and or 72 Safari van for house in Oak Bay. 383-9710.

271 LOTS FOR SALE

BUILDERS—INVESTORS
LOTS OF LOTS

SEA VIEWS—
LAKE VIEWS

On east side of Shawnigan Lake with view, 96'x230 approx. Hydro and water, telephone on frontage, will 'perc' easily. Close to stores and services.
ASKING
PRICE $12,500

NEAR MAPLE BAY — excellent lot for building a quality home, services on frontage, culvert and water meter box installed, mostly cleared ready and easy to develop.
ASKING
ONLY $16,500

SEAVIEW IN CROFTON — newly built up area, a choice location with good growth potential. All services available. Asking price $16,900.

COWICHAN LAKE, SOUTH SHORE ROAD. Level cleared lot ideal homesite fully serviced, close to school and stores. $12,500.

COMMERICIAL — COWICHAN LAKE. Close to sports arena complex railway siding adjoining. 64'x120 approx. All services on frontage. Ideal for warehouse or direct sales. $12,500.

FOR ANY OF THESE PLEASE CALL GEORGE W. BECK at 746-4154 or 748-8402. WALL & REDEKOP REALTY LTD. (DUNCAN).

OLD COWICHAN LAKE RD.

7 lots from 4.23 acres to 6.84 acres ranging from 19,900 to 27,900 from level to sloping terrain. Financing available.

CASTLE PROPERTIES LTD.
386-6164

LOT GORDON HEAD

Plans and lot for your new home 62' frontage on quiet cul-de-sac close to Racquet Club. Builders Terms.
KEN WRIGHT 598-2183
WESTMONT REALTY LTD.
386-6796

WHIFFIN SPIT ½ ACRE PLUS

Large building lot fully serviced with partial view overlooking Sooke Harbour. Area of new homes. Has been perc tested. Asking $16,900, call BILL KOZAK at 592-2431 or res. 642-3404. LANSDOWNE PROPERTIES LTD.

METCHOSIN

High, sunny 2-acre lot with easy access, city water and good building sites. Partial seaview. One of the nicest in this subdivision. $33,500.
MARILYN MOORE
478-2482 386-2911
386-2911 JO LENNOX 478-2563
Homefinders, Wall and Redekop

METCHOSIN

2.39 acres on city water and hydro. Nicely treed with high homesite cleared, views of surrounding hills. In area of new homes. Has good driveway to building site. Only $27,500.
478-5561 SAMUEL SMITH 642-3730
BLOCK BROS. REALTY LTD.

VIEW LOTS
FOR SALE

See sign at 6473 Central Saanich Rd. For information call
479-4686

LAST LOT IN THE SUBdivision, fully serviced, all underground. In an area of nice homes, this lot has some seaview. Approximately 9000 sq. ft. with 72' frontage. Located off Wallace in Saanichton on Seesea Dr. This lot is priced at $25,200 or offer. Phone Brian McKay, 386-0107.

VIEW LOT ESQUIMALT, COMPLETE WITH HOUSE PLANS ALL SERVICES, QUIET CUL DE SAC. $27,000. 477-9547 or 656-1162.

REASONABLY PRICED

Lots for building now, on Teakwood Place in Gordon Head. Quiet, most preferred area. Phone Kasapi Construction. 386-6191.

BUILDERS Gordon Head Lots

LARGE SELECTION AVAILABLE ON TERMS. CALL CANADA TRUST — 595-5171

LARGE BUILDING LOT, FULLY serviced, partial sea view overlooking Finnerty Cove. Cadboro Bay area. $34,900. 477-3103.

271 LOTS FOR SALE

"ATTENTION CONTRACTORS"

Just received approval for a 3-lot sub-division located in prime area of Saanich.
Phone J. T. Mills
BUS 385-3411
Res. 388-6752
KER AND STEPHENSON LIMITED

CORDOVA BAY WATERFRONT

Building site 14,420 sq. ft. (app. ⅓ acre) in Cordova Bay. Beautiful views. Priced at 41,900 along with engineered septic plans.

NORTH SAANICH

Three ½ acre well treed building lots each with drilled well. Call HAZEL CAMPBELL 592-2431, 382-7051 or ADELLA ZARFT 478-7051. LANSDOWNE PROPERTIES LTD.

HIGH DONCASTER

PANORAMIC WATER VIEWS
Approx. ¼ acre, for information please call DON KING, 384-1101 or res. 479-6416. Tod-Hackett Construction Ltd.

½ ACRE SEAVIEW LOTS AT Crofton, also Maple Bay. From $12.000 to $18,000. Also parklike apartment site, 4 acres. Reply to Victoria Press, Box 416.

SEEAVIEW LOT AT SALTAIR, two blocks from nice beach, $15,000. R. Clarke, 479-6564.

2 ACRES, TREED, BRAEMER Heights, Metchosin. 384-3569 evenings.

SOOKE AREA, SECLUDED treed lots, 1 to 3 acres, 642-5508.

273 PROPERTY FOR SALE

VANTREIGHT DRIVE

A choice property facing the SEA, 240' frontage by 105' deep, well treed, level, could be subdivided. MLS13844. $72,500. Call
384-8124 MR. GREENE 385-0795
PEMBERTON, HOLMES LTD.
1000 Government Street

LAKE COWICHAN
6 lots, 60x200, touching on Gordon Bay campsite and boat ramp on Walton Rd. Beach access 200'. $9,850. 479-5812, 479-3645 or 749-6220 weekends.

APPROXIMATELY 18,700 SQ. FT., suitable for apartment or condominium, corner of Moss and Purcell. 385-7589.

274 PROPERTY WANTED

URGENT!
Do You Have
A lot or land for rent or lease suitable for a Mobile Home?
WOULD YOU LIKE
To share it with me and earn extra revenue of about $90 per month. Call me at Robin Hood Sales, 478-9912 or write Box 4102, Victoria, B.C.

ALL CASH

We will pay you cash for one lot or more, suitable for building; or acreage of any size in Victoria area, suitable for development. Phone now Kasapi Construction. 386-6191.

WE ARE INTERESTED IN ACquiring on apartment site or any apartment-zoned land, or any land suitable for apartment which has a reasonable chance of being zoned for such. Please phone Bradbury Management Ltd., 383-3132.

WANTED 5-10-ACRE HOBBY farm within 20-mile radius of Victoria.
LARRY LINEHAM
388-4477 595-0134
Champion Realty Ltd.

WANTED: 2 ACRE BUILDING site. Happy Valley-Metchosin area. 478-7693.

WANTED: USABLE LAND, 1½-5 acres, Saanich Peninsula with or without house, 479-3703.

280 ACREAGE FOR SALE and WANTED

SOOKE Waterfront 5 ACRES

A HEAVILY TREED LOT GENTLY SLOPING TO BEACH WITH LIGHT GRAVEL. 120 FT. AT WATER, 200' AT ROAD. BY WHIFFEN-SPIT. PRICED AT ONLY $57,500. CALL
KEN MANN
BUS 598-5144 RES 592-7443
T. L. MANN & ASSOCIATES LTD.

P.R.B
P. R. BROWN AND SONS LTD.

2.3 ACRES
Near Prospect Lake. Like a private park in an unspoiled setting. Offers. Several choice areas for your country home. Price $38,500.
385-3435 JOHN EVANS 477-4452
P. R. BROWN AND SONS LTD.

3.1 Acres TROUT STREAM SECLUSION

325' frontage on year-round salmon spawning stream. Treed. Sooke. Offers wanted. Asking $24,900. Bob Garside, Canada Trust.

SEAVIEW LOTS
PARKSVILLE

Near marina and good fishing. From $11,000 — $15,000. For further information call ERNIE DYER, 384-8001, THE ROYAL TRUST CO.

SMALL

Subdivideable acreage in any area or subdivide with owner on profit sharing. Ben Greig 386-6164 or 598-3105.
Castle Properties Ltd.

NICELY TREED, LEVEL, 5-acre parcel on Wallace Drive. Asking $64,900. Graham Ireland or Wayne Butterfield, 384-9318 (24 hrs.). C. N. Montague Co.

WANTED TO RENT: ACREAGE within 20 miles of Victoria. Suitable for parking two self-contained buses. 479-3010.

114 ACRES (FOR MOBILE homes?). Parklike, city water, hpdro $30,000 income in three hydro $30,000 income in three

280 ACREAGE FOR SALE and WANTED

MALAHAT ACREAGE

Ten natural treed acres offering spectacular Saanich Inlet waterview from high vantage point. Located approx. ¼ mile north of Dutch Latch and on opposite side of road. Frontage 360, length 1700 ft. Lot is No. 6, sign on property, only $37,000.
386-3231 JOHN A. JOHN 477-8096
BLOCK BROS. REALTY LTD.

ACREAGE

94 acres on the Sooke Highway, 1 mile west of Humpback Road. This property is divided by the highway, well treed and gives a breath-taking view of the surrounding area. Ideal for division into 10-acre lots for secluded living or try re-zoning for mobile park use. The asking price for this choice property is $177,000. Present all offers to Ron Robson at Canada Permanent Trust, Nanaimo 112—753-3445 or 112—754-6482.

WATERFRONT —
$45 PER FT.

Well, you figure it out! Approx. 3,000 ft. at the price of $135,000, this southern location on Salt Spring Island just has to be a good buy at this price. Plus two good beaches and 45 acres, subdividable. Call 592-3920 or 386-6552, F. C. Hully, Real Estate, 620 View.

DASHWOOD REAL ESTATE
Parksville-Qualicum Specialists
(Qualicum) Ltd., 752-9266

1.9 ACRES, PERC. TESTED, SEcluded, close in. 478-6468.

285 UP-ISLAND PROPERTIES

BUILDERS — INVESTORS
LOTS OF LOTS

SEAVIEWS
LAKE VIEWS

On east side of Shawnigan Lake with view, 96'x230 approx. Hydro and water, telephone on frontage, will 'perc' easily. Close to stores and services.
ASKING
PRICE $12,500

NEAR MAPLE BAY — Excellent lot for building a quality home, services on frontage, culvert and water meter box installed, mostly cleared ready anl easy to develop.
ASKING
ONLY $16,500

SEAVIEW IN CROFTON — Newly built up area, a choice location with good growth potential. All serices available. Asking price $16,900.

COWICHAN LAKE, SOUTH SHORE ROAD. Level cleared lot ideal homesite fully serviced, close to school and stores. $12,500.

COMMERCIAL — COWICHAN LAKE. Close to sports arena complex railway siding adjoining. 64'x120 approx. All services on frontage. Ideal for warehouse or direct sales. $12,500.

FOR ANY OF THESE PLEASE CALL GEORGE W. BECK at 746-4154 or 748-8402. WALL & REDEKOP REALTY LTD. (DUNCAN)

DUNCAN LAND INVESTMENTS

Sea view at Cowichan Bay, 8.3 acres just listed. All fenced for stock, half treed and half open with some grazing. Very fine small holding of xx or farm. Build to your own plans. This week's best value. Firm at $46,000. Terms $16,000 cash and vendor financing. Clear title. M.L.S.

Cherry Point view property — Three lots to choose from — some have nice sea views. Two acres each — two are priced at $25,000, and one with drilled well at $28,000. Good terms available. M.L.S.

Riverfront lots on the Koksilah River — 1 1-3 acres at $26,500 and up.

Small farm west of Duncan — creek — some clear land and some timber — 17.8 7acres in all with about 8 acres clear — new furnished 3-bedroom modular home — some fencing — $82,000.

Lake frontage — Nice location for the hobby farmer. 31 acres on Quamichan Lake, over 900 feet of lake frontage — good investment at $139,500. On terms. M.L.S.

Call Wayne Griffith for a brochure and locations. Serving the Cowichan Valley for 21 years. Phone 746-5171 or evenings 746-6275.
H. W. DICKIES LIMITED
70 Government Street
746-5171, Duncan, B.C.
"We Sell the Island"

NANAIMO
EXCEPTIONAL OFFERING

Two adjacent properties, in the path of development and ideally situated in a high location less than 1 mile north of city centre.

NO. 1. Unique, architect designed, and recently completey renovated including new kitchen, new oil furnace, new roof and bath.
OWNER'S SIDE — 2 extra large B.Rms. bath, large living room with f.p. and large cab. kitchen with nook, separated by breezeway from delightful, one bedroom self-contained unit. The whole property is reminiscent of an English country cottage.

NO. 2. Beautifully maintained and also recently renovated family home still occupied by original owners with newly carpeted living room, din. rm and hall. 1 large bdrm down and two up. Fully modern kitchen, with eating area. Also utility on main floor. Full basement. See these for sure.
Full price $140,000
May consider selling separately.

Exclusive with
S. W. ANDERSON LTD.
384-4833 Res. 385-0279

QUALICUM BEACH AREA
LARGE LOT
$12,875.00

Waiting for you to build or move in your mobile home. Building site is cleared on level, well treed lot in progressive subdivision. Only a few minutes from popular beach by good all weather road. Hydro on property. Early possession. Contact CLARE BROCK anytime at 598-3321 or 592-2173.
JACK MEARS
OAK BAY REALTY LTD.

CAMPBELL RIVER PROPERTY

Approximately ¾ acre, 130'x230' corner lot on paved street, cleared, levelled, drained, 4/10 mile from ocean in mixed motel, residential and apt. area. Good holding property. Asking $35,000.00. F. Erickson, R.R. No. 1, or phone 923-4295 evenings 6 to 7 p.m.

SPECIAL
DIRECT FROM BUILDER

Spacious brand new 3-bedroom home, including new appliances. Electric range, refrigerator, micro wave oven ,automatic washer and dryer. This home also features carport, sundeck, full basement, paved driveway and is conveniently located 5 miles from Duncan. Call Jerry Howse or Roy Teasdale, 748-2521, extention 426 or 400 anytime.

Pearson Realty Ltd
BOX 399, PARKSVILLE, B.C.

PARKSVILLE, LARGE LOT IN cul-de-sac, new subdivision, fully serviced, close to water, $14,300. 383-2555.

FOR SALE BY BUILDER

New spacious 3 bedroom home. Located 1.5 miles east of Duncan in a quiet subdivision on a fully serviced lot. Phone anytime, 748-2521 extension 400 or 426.

2-BEDROOM, STUCCO HOUSE, 95x100 lot on quiet ave. — within walking distance of shopping centre and beach, storage room inside, carport with storage shed outside. Completely furnished including all major appliances and garden tools. Full price $38,000. Phone 248-3136 or write Box 1162 Parksville, B.C.

4.4 ACRES $27,900

Mill Bay area. This property can be subdivided. MLS. Call GLENN NICHOLLS 388-6231 or GERRY FINNIGAN 479-1040 or 598-7689. Island Pacific Realty.

MILL BAY, DIVORCED MUST sell, 3 year old custom 5-6 bedroom, 2 bathrooms, wall-to-wall shag, 78' x 120' lot, carport, sundeck, $46,500, 478-0160 or 743-5016 evenings.

IN AREA OF FINE HOMES. ½ acre view lot in Cobble Hill. Will build home to your requirements. Phone 743-5998 for further information.

285 UP-ISLAND PROPERTIES

the Permanent

58 STATION ST.
DUNCAN, B.C.

WATERFRONT DEVELOPMENT PROPERTY

Older large English-style home and cabin and boat and boat launching on the property. Approx. 600 ft. waterfront with beautiful view over water and islands and mountains, over 12 acres with beautiful trees and approx. 1,000 ft. paved road frontage. On mun. water and sewer on next property. Call ART DE WIT at 748-8105 or 746-5402.

COFFEE SHOP WITH RESTAURANT POSS.

Very solid building, 5,000 sq. ft. main floor with 2 two-bedroom suites up. With sea and harbor view. Thriving business with plenty of room for expansion. $135,000. Call ART DE WIT, 746-8105 or 746-5402.

SEAVIEW HOMES

2 brand new three-bedroom homes with carport $38,000 each. Quick sale below replacement price. Open to offers. Call ART DE WIT 748-8105 or 746-5402.

THE PERMANENT
58 STATION STREET
DUNCAN, B.C.

PARKSVILLE, LARGE LOT IN cul-de-sac, new subdivision, fully serviced, close to water, $14,300. 383-2555.

FANNY BAY, SHIPS POINT ½-acre lot, facilities, 100 yards from ocean, $10,500, 478-6835 or 752-9434.

PRIVATE SALE
3-bedroom home in country setting, conveniently located ⅛ mile from elementary school. Approx. 5

LANTZVILLE BUILDING LOT 80'x130', $12,000.00. On community water. MLS. DONNA VALIKOSKI or MARY McGUIRE, 385-8784.

SEAVIEW LOT AT SALTAIR, two blocks from nice beach. $15,000. R. Clarke. 479-6564.

EXCELLENT LOCATION, LARGE serviced lot, Parksville. All reasonable offers considered. 479-9184.

290 FARMS FOR SALE AND WANTED

SALT SPRING PRODUCTIVE 100 acre farm with ample water supply, large barn and implement shed, suitable for milk quota, best cattle or horses, modern deluxe 4 bedroom house on negotiable lease, $750 per month. 384-9306.

293 GULF ISLAND PROPERTIES

PROTECTION ISLAND

Vacant lot on Pirates Lane, backing onto park, 80x145 well treed, on one of the higher parts of the island, which lies off Nanaimo. Price $6750.

Wilfred Davis
479-1667 658-8884
J. H. Wittome and Co. Ltd.,
Royal Oak Branch

4 LARGE LOTS ON EAST ROAD DENMAN ISLAND with beautiful water view over Lambert Channel. Water, hydro and blacktopped road. $9,000 each with terms. FINANCIAL SURVEY LTD. M. E. Braithwaite, 384-9305 Res. 592-0638.

HALF ACRE CHOICE WAterfront lot on Buck Lake, North Pender Island. Water and Sewer connections on road. $13,950 includes small building, dock and dinghie. $7100 down. 592-6936.

HORNBY ISLAND, ½-ACRE LOT, with new partially completed 2-bedroom cottage. will take camper as partial payment. Phone 386-8435 or 479-5503.

HORNBY, 2 ADJACENT ½-ACRE Seaview Lots on beautiful Anderson Drive. 75 yards from magnificent beach. 477-8315.

NORTH PENDER MAGIC LAKE. Lake Front Lot, driveway in, power, water. $13,000. 595-8798.

SALT SPRING, 10 ACRES, GOOD soil, asking $35,000. Some terms at 9 pct. 595-3762.

More legals on page 32

PAINTING CONTRACT

Sealed tenders will be received by the undersigned until 4 p.m. September 17 for the painting of the Blanshard Court patio fences. Specifications and forms may be obtained at the B.C.H.M.C. office No. 202 — 3400 Douglas Street. Evidence of compliance with the Public Works Fair Employment Act must be submitted with tender.
A. G. STIRRETT
Maintenance Supervisor
British Columbia Housing
Management Commission

NOTICE TO CREDITORS AND OTHERS
ESTATE OF HARRY BRUCE CARTWRIGHT, DECEASED.

Notice is hereby given that creditors and others having claims against the estate of the above-named deceased, who died at Victoria, B.C., on the 30th day of March, 1975, are hereby requested to send them, properly verified by Statutory Declaration to the undersigned at 302 Royal Trust Building, Victoria, B.C., before the 10th day of October, 1975, after which date the Administrator will distribute the said estate among the parties entitled thereto, having regard only to the claims of which he then has notice.

And all persons indebted to the said estate are required to pay their indebtedness to said Administrator forthwith.
IAN MAURICE HORNE, Q.C
Official Administrator
for
County of Victoria.

BRITISH COLUMBIA HYDRO AND POWER AUTHORITY

Invites tenders for repairs—rejuvenation of membranes on oil tank roofs and walls of No. 7 and 8 tanks at Georgia Generating Station, Bare Point, Chemainus, Vancouver Island.

Reference No. CQ 5429
Closing Date: September 23, 1975

Sealed tenders clearly marked as above-referenced will be received in Room 1056, B.C. Hydro and Power Authority Building, 970 Burrard Street, Vancouver, B.C. V6Z 1Y3 until 11:00 A.M. local time, September 23, 1975.

Details may be obtained from the office of the Purchasing Agent, 10th floor, 970 Burrard Street, Vancouver, B.C. V6Z 1Y3, telephone 683-8711, Local 2577.

NOTICE TO CREDITORS
In the matter of the estate of Lisle Hodnett, deceased, late of Victoria, British Columbia.

CREDITORS and others having claims against the above estate are required to send full particulars of such claims to Canada Permanent Trust Company, 1125 Douglas Street, Victoria, British Columbia, on or before the 1st day of October, 1975, after which date the estate's assets will be distributed, having regard only to claims of which the executors shall then have received notice.
CANADA PERMANENT
TRUST COMPANY
Executor
By their Solicitors:
RANDALL, MEYER & POLLARD

NOTICE TO CREDITORS
ESTATE OF LOUISE HELENA GEORGE, DECEASED

Creditors having claims against the estate of the above named Louise Helena George, late of Victoria, B.C., who died on the 10th day of May, 1975, who have not yet presented their claims to the said estate, are required on or before the 15th day of October, 1975, to send full particulars thereof to the Executors, George A. Kirkwood and William V. Smitheringale, Suite 401, 609 Broughton Street, Victoria, B.C. After the said 15th day of October, 1975, the Executors will proceed to distribute the assets of the said estate according to law, having regard only to the claims of which they shall then have notice.

DATED at Victoria, B.C., this 26th day of August, 1975.
GEORGE A. KIRKWOOD
WILLIAM V. SMITHERINGALE
by their Solicitors,
Holmes and Isherwood.

NOTICE TO CREDITORS AND OTHERS
ESTATE OF HENRY JOHN QUICK CAMPBELL, DECEASED

Notice is hereby given that creditors and others having claims against the estate of the above-named deceased, who died at Victoria, B.C., on May 1st, 1975, are hereby requested to send them, properly verified by Statutory Declaration, to the undersigned at 302 Royal Trust Building, Victoria, B.C., before the 3rd day of October, 1975, after which date the Administrator will distribute the said estate among the parties entitled thereto, having regard only to the claims of which he then has notice.

And all persons indebted to the said estate are required to pay their indebtedness to said Administrator forthwith.
Official Administrator
for the
County of Victoria.

NOTICE TO CREDITORS AND OTHERS
IN THE MATTER OF THE ESTATE OF JOHN LEONARD FLANAGAN, LATE OF R. R. #2, GANGES, B.C., DECEASED.

NOTICE IS HEREBY GIVEN that creditors and others having claims against the estate of the above named deceased are hereby required to send them to the undersigned Executors at P.O. Box 1232 Victoria, British Columbia, before the 14th day of October, A.D. 1975, after which date the Executors will distribute the said estate amongst the parties entitled thereto, having regard only to the claims of which they then have notice.
JANET ISABEL FLANAGAN
CANADA PERMANENT
TRUST COMPANY
Executors
By their Solicitors
MESSRS. HORNE, COUPAR & COMPANY

NOTICE TO CREDITORS AND OTHERS
ESTATE OF AMOS CLARKIN, DECEASED

Notice is hereby given that creditors and others having claims against the estate of the above-named deceased, who died at Victoria, B.C., on July 10th, 1975, are hereby requested to send them, properly verified by Statutory Declaration, to the undersigned at 302 Royal Trust Building, Victoria, B.C., before the 10th day of October, 1975, after which date the Administrator will distribute the said estate among the parties entitled thereto, having regard only to the claims of which he then has notice.

And all persons indebted to the said estate are required to pay their indebtedness to said Administrator forthwith.
Official Administrator
for the
County of Victoria.

NOTICE TO CREDITORS AND OTHERS
NICOLA EREMITA, sometimes known as NICHOLAS EREMITA, deceased.

NOTICE is hereby given that creditors and others having claims against the estate of Nicola Eremita, sometimes known as Nicholas Eremita, deceased, late of 348 Island Highway, Victoria, B.C., are hereby required to send them to the undersigned executor at Ste. 201-1012 Douglas Street, Victoria, B.C., on or before October 15th, 1975, after which date the Executor will distribute the said estate amongst the persons entitled thereto, having regard only to the claims of which he shall then have received notice.
PATRICK JOHN SINNOTT
Executor
PATRICK JOHN SINNOTT
Solicitor

CORPORATION OF THE CITY OF VICTORIA
TENDERS FOR EQUIPMENT

SEALED TENDERS, in the envelope and on the forms provided, will be received by the City Clerk, City Hall, Victoria, British Columbia, up until noon on Thursday, September 25, 1975, for the following items:

Tender No. 8418
3 Compressors
1 only van
3 only compact pick up trucks
1 only 8,200 G.V.W. pick up truck
1 only 16,500 G.V.W. cab and chassis
1 only rubber tired loader
1 Paving breaker

Tender No. 8420
1 base station
1 remote control console
12 two-way mobile radios

Specifications and forms of tender may be obtained from this office.

The lowest or any tender will not necessarily be accepted.
H. V. Robinson, P.P.,
Purchasing Agent.
City Hall, Victoria, B.C.
September 5, 1975

WOOD FRAME DUPLEX

SEALED TENDERS will be received by the undersigned until 2:00 P.M. (PDT), on October 1, 1975 for the construction of a wood frame duplex (approximately 1800 square feet) including foundations, septic tanks, connection to utilities, appliances and all appurtenant work more particularly described in the contract documents, at the site of the Kitkatla Indian Day School, on Dolphin Island Indian Reserve No. 1, which is located approximately 35 air miles sought of Prince Rupert in the North Coast Indian District.

Contract documents will be exhibited at the Indian Affairs Office on the 15th floor of the Pacific Centre Building, 700 West Georgia Street, Vancouver, B.C. and at the office of the Supervisor, North Coast Indian District, 214-3rd Street, Prince Rupert, B.C. from September 10, 1975. Sets of documents are obtainable from these locations upon deposit of a $25,00 certified cheque, payable to the Receiver General of Canada, which amount will be refunded upon return of these documents in good order within one month of tender opening date.

Documents can be viewed at Construction Associations in the following locations: Burnaby, Nanaimo, Victoria, Terrace, and Campbell River.

Tenders must be submitted on the forms provided and according to the conditions set forth therein. The lowest of any tender not necessarily accepted.
W. G. Robinson, P. Eng.,
Department of Indian Affairs,
P. O. Box 10061,
Pacific Centre Ltd.,
700 West Georgia Street,
Vancouver, B.C. V7Y 1C1

MORGAN

LIL ABNER

JUDGE PARKER

ARCHIE

RIP KIRBY

BLONDIE

MARY WORTH

HI and LOIS

KERRY DRAKE

MOMMA

M. V. Chesnut's Garden notes

I've just been wondering if anybody ever buys rhubarb roots any more. From the look of most of the plants I see around town, I think the roots are fugitives from somebody's compost heap. Usually, too, they are tucked away down in the poorest corner of the garden where nothing else will grow, and are never given any attention at all except, perhaps, an occasional bucket of soapy water from the family wash during dry weather.

Rhubarb deserves better treatment than this. Don't forget that throughout the spring months, after the apples in the fruit cellar are all finished and before the strawberries are ready, these few neglected plants furnish us with the only fresh fruit for our tables. I call it a fruit — it is, of course, a vegetable — because a dish of stewed rhubarb or a freshly baked rhubarb pie makes a mighty fine dessert.

Those thin, tough, scrawny stalks found only too often in the family plants are the product of neglect, starvation, and the competition of couch grass which invariably invades a neglected rhubarb site.

Quite often, the variety wasn't any too good to start with, and even when well grown and treated generously, it makes poor eating in comparison with the modern improved kinds such as Macdonald, Valentine, Canada Red and the excellent Cherry Red bred by Robert Simonette of Edmonton.

The trick in keeping your rhubarb vigorous and productive is in lifting, dividing and replanting it in enriched soil every third year, and in feeding it generously in the meantime. Mind you, it isn't necessary to dig up all your plants the same year. If you do, you'll have to go without any rhubarb pies for one whole season, for you mustn't pull any sticks at all in the growing season following the lifting and dividing. A better plan is to shift ont-third of your plants every year, leaving two-thirds to serve your table.

The job can be done in either the fall or the spring. Personally, I prefer the fall, for the soil is usually in much better condition for digging, whereas in early spring it is usually a sea of sloppy mud.

Pry the clumps out of the ground gently, using a flattened digging fork, and shake off or wash away the dirt so you can see what you're doing. You'll find a fleshy rootstock with a number of pink growth buds in the top.

The biggest and plumpest of these buds should be cut with a good chunk of root attached, and three of these single-budded pieces planted in a triangle, spaced a foot apart, to form a new clump. Spacing between the clumps should be five feet. If you have more root-pieces than you need to fill the allotted site, surplus chunks can be planted on a spare bit of ground temporarily to be used in late winter for forcing in a dark basement.

Rhubarb is a real glutton for food, and it is almost impossible to overdo the manure in preparing the new site. I'd say at least a bucketful per square yard should be dug or rototilled in. Manure alone isn't enough, though, and should be supplemented with one cupful of fertilizer per square yard.

The clumps which are not to be moved can be given the same diet, but scratching the fertilizer into the soil surface around the plant. Don't go tucking it all close in under the leaves, either, for rhubarb roots are great foragers and their active tips may extend as much as four feet out from the plant. Apply the mellow old manure as a surface mulch over the rooting area.

In harvesting, never cut rhubarb stalks, but pull them with a twisting jerk; in this way the stalk comes out of the crown cleanly, leaving no ugly stub to rot back. Never pull more than a few stalks from any one plant at any one time — always allow plenty of leaves to remain on the job of feeding the roots. Around July 1, or as soon as your strawberries are available, give the rhubarb a rest, pulling no more stalks until the following spring.

Jack Smith

As I have admitted here before, occasionally I feel nostalgic for times I have never lived in, places I have never seen. As far back as can remember, a movie that began with a view of the Manhattan skyline or a few bars from The Sidewalks of New York would fill me with a pleasant homesickness, though I was 40 years old before I saw New York and even then I didn't get half a mile away from Times Square.

I never quite supposed I was the only victim of this baffling malady, but nonetheless it is comforting to find that it has been observed also by a distinguished teacher, Edward W. Rosenheim Jr., professor English literature at the University of Chicago.

In a talk on the subject of nostalgia, in its various forms, Rosenheim gives a name to this phenomenen. He calls it unfixed or floating nostalgia — sensations of longing with no very well defined object: "The feeling a person might have on hearing certain Strauss waltzes," even though he had never been close to Vienna.

Ordinary or fixed nostalgia, he suggests, though it might be an astonishingly complicated emotion," is a longing for something which can always be identified as "an authentic, specific experience which the longer has actually undergone."

Professor Rosenheim sketches a few such experiences from his own inventory: "Mother's dill pickles; the shell beneath the pier at the beach; the opening pages of a Tom Swift book; the vanished water hole at Skokie Playfield Golf course . . ."

Though Rosenheim's academic field is 18th century English literature (a century for which he undoubtedly feels a floating nostalgia) he recently taught a course in the novel of the 1930s. For the professor, who had read all the books when they were current, it was a plunge into fixed nostalgia; for his students, if nostalgic at all, it was nostalgia of that more elusive kind — unfixed or floating.

Right off, his students began running into words that their professor had to explain, obsolete words of the kind we have recently been searching for here: running board (believed by some of the students to be a kind of scooter); B.V.D.s' spats, smoker, blind pig, needle beer.

"You may likewise imagine the need to identify persons and institutions," he says, "particularly where they show up as symbols or initials or nicknames — the Blue Eagle and the Landon sunflower; the King of Swing; the Blonde Bombshell; the Brown Bomber.

"For today's students labor in ignorance, it appears, of the multiple uses of the Sears Roebuck catalogue. They speculate that Lydia Pinkham was a Pilgrim housewife in Plymouth; some of them believe that the hallmark of the burlesque show was that it was always satirical."

Understandably, the students were surprised to find that in the novels of the 1930s sex occurred between the end of one chapter and the beginning of the next, and that four-letter words were so taboo that even the supermacho Ernest Hemingway was obliged to represent them with the word OBSCENITY itself, and the reader had to supply whatever obscenity was suggested by the context.

Women's libbers among the students resented the treatment of women, especially Maria in For When the Bell Tolls. "I have been in love with her for years," says Rosenheim, "if only because she was played by Ingrid Bergman in the film — and my feelings were deeply injured at hearing her called passive, servile, and — because she allowed Robert Jordan to call her Little Rabbit — a shameful monument to male chauvinism."

Students here also surprised at the evidence of Jim Crow and antisemitism in the U.S., and incredulous that no jazz band of the era had both white and black musicians (excepting for a time the Benny Goodman Trio and Quartet).

Was there anything they liked? "I think they were drawn to a kind of forthrightness, a lack of ambiguity . . . that contrasted with much of the fiction they have associated with our century . . . the love affairs, if less explicit than those of recent novels, were also less confused, uncertain and unconvinced . . ."

Rosenheim notes that he is only an amateur nostalogist, not a professional, and as such he hopes to go on thinking and puzzling about nostalgia — "the word, the vogue, the experience itself."

"I think there are any number of things in our society which deserve, and rarely receive, our amateur curiosity — a curiosity which can, indeed, be more or less informed, more or less acute, more or less critical . . ."

As a person who is sometimes told to leave this or that to the "experts," or to stick to something I "understand," I am especially grateful to Prof. Rosenheim for that thought. He has given me my long-sought identity. In all things, I am and hope to remain that very fellow — the curious amateur.

And I have always loved Ingrid, too.

Sydney Harris

One of the questions most frequently asked me, especially by college students, is "What do you do when you don't feel like writing a column?"

The answer, of course, is "I write a column." If I waited for the "feeling", my house would be foreclosed and my children out selling pencils on the street.

What young people often do not discover until it is nearly too late is that if you do something often enough you are able to do it even when you don't particularly feel like it.

We speak of "bad habits", but rarely of "good habits". A bad habit is one we find it hard to break — biting nails, smoking too much, staying up too late. After a few years, these habits have us in their grip.

Good habits work the same way, with chains that are just as strong. Does the pianist always feel like giving a concert on the scheduled night? Does the ball player always feel like striding up to the plate? Does the actor, fretting about his falling hair and his faithless wife, want to perform the same silly love scene on the stage every performance?

These people are properly called "professionals". And the chief difference between an amateur and a professional is not so much talent or fame as it is attitude based on habit.

The main characteristic of the amateur, in any field, is that he participates when he "feels like it." He is a creature of impulse and inspiration and mood. This is why his performances are so wildly erratic, swinging from the superb one day to the miserable the next.

The professional always exceeds the amateur not so much because of his superior skill as because of his consistency. As an example, the records show that one-half of 1 per cent of bridge tournament players win 99 per cent of the tournaments. They do not win on brilliance or subtlety or anything else except consistency; they play the same all the time.

This is based on habit, exactly the same kind that makes one chew one's nails without being aware of it. It is automatic, and proceeds out of the unconscious. And nothing that is consciously done is as expert as that which is unconsciously done — it is only when the pianist stops thinking about the notes and the instrument that he can make music.

We know that the mind can be trained, and the body can be trained; what we forget is that the feelings can be trained as well. And unless the feelings are properly trained — so that a Heifetz will willingly practice eight hours a day even after 40 years of concert fame — the mind and the body will not respond, day after day, in a consistently professional manner. I may not feel like writing a column every day, but I'd feel much worse if I didn't.

James Bacon's Hollywood

HOLLYWOOD — So many horse owners stay at the Beverly Wilshire hotel, the page boy is dressed like a jackey.

Whenever a horse owner checks in, the page boy wears their silks. Some recent guests have been **Arthur Seligman** (Avatar), **Frank McMahon** (Diablo), **Marje Everett** (Stardust Mel), **Mrs. Howard Keck** (Sibiri) and **Greer Garson Fogelson** (Ack Ack).

Swifty Morgan, also a guest at the hotel, will be surprised when he reads this. He thought the page boy was a jockey thrown at the post on a horse he bet on.

"I knew the horse was still wandering around so I figured the jockey was lost too," says Swifty from whom I used to buy hot cuff links.

★ ★ ★

Just found out with the reissue of The Jolson Story under auspices of the Friars Club that **Ross Hunter** was next in line to play the part made famous by **Larry Parks.**

Ross, producer of Airport and Pillow Talk, was under contract to Columbia in those days where he was **Judy Canova's** favorite leading man.

The way things worked out Ross has had to content himself with being a millionaire producer all these years instead of an unemployed actor. I have seen Ross act in films. Once he did a scene with a wooden cigar store Indian.

Ross' performance was so flat that the critics accused the Indian of overacting.

★ ★ ★

Jerry Lewis made a phone call to **Frank Sinatra** and asked him to appear on Jerry's recent Labor Day telethon for muscular dystrophy. Frank not only said yes but said Jerry could count on him for three one-hour segments. It caused quite a rearrangement of guests but what a boost for the show.

Remember **Jack Keller**, Jerry's press agent, who was suffering from his second cancer bout in 10 years and how critical his condition was when I wrote about him a few months ago.

Well, Jack was up in Las Vegas helping Jerry with the telethon just as he has done all the years Jerry has been associated with the fight against the dread disease.

Pinks and coho drop off

The big run of pinks, and what appeared to be the start of the coho run which sports fishermen enjoyed over the Labor Day weekend, has suddenly dropped off.

But anglers who went after the heavyweight chinooks in the Sooke to Becher Bay waters, had some good catches to report.

Jack Young caught a 45-pounder and a 27-pounder off Otter Point.

L. H. Murphy caught a 40½-pounder off the Bedford Islands in Becher Bay; Larry Goodson caught a 38½-pounder off the Bedfords; and Bud Wright took a 35-pounder off Beechey Head.

Premier Barrett's executive assistant, John Wood, got in on the action. He was seeking the elusive pinks off Gordon Beach and landed a 31.8-pound chinook.

Saanich Inlet continues to give up some big ones, like Alf Joyce's 36-pounder off Chesterfield Rock.

Latest King Fisherman entries:

SPRING (CHINOOK)

Elliott's Cabins

Frank Eddy, Honeymoon Bay; 22.12, 13.4, San Juan Bay, herring.

R. Berstrom, Box 260, Lake Cowichan; 22.5, San Juan Bay, Krippled K.

Chris Cooper, Box 478, Lake Cowichan; 25.9, 36.6, San Juan Bay, herring.

Archie White, Lake Cowichan; 25.4, 8.12, San Juan Bay, herring.

Mike Hancock, Box 72, Lake Cowichan; 18.10, Port Renfrew, herring, 25.10, San Juan Bay, Handy's Special.

Jim Elliott, Port Renfrew; 15.12, San Juan Bay, herring. Michael Green, Port Renfrew; 14.0, San Juan Bay, herring.

Bob Rogers, Port Renfrew, 16.2, San Juan Bay, herring.

Gerry Gergely, Port Renfrew; 30.13, San Juan Bay, herring.

Danny Clare, 4881 Tavane Road; 18.13, San Juan Bay, herring.

Vern Barnett, Box 92, Honeymoon Bay; 33.2, San Juan Bay, minnow.

Frank Elliott, Port Renfrew; 16.4, San Juan Bay, minnow.

Sooke Harbor Marina

Roy E. Holmen, 302-827 Selkirk; 18.5, Secretary Island, minnow.

John Jupe, 2304 Esther Place; 7.0, pink, Secretary Island, minnow.

Bob Brazier, 219 Suzanne; 8.0, 11.8, 7.8, 6.8, 6.0, Secretary Island, minnow.

K. L. Moysey, 2225 Allenby; 8.0, 5.12, 7.4, Secretary Island, minnow and hootchie.

Don Jones, 6824 Beaton Avenue, Sooke; 7.4, 6.8, Secretary Island, Minnow Teaser.

James Chow, 630 Francis; 16.8, Secretary Island, minnow.

Don Magas, 1624 Wycliffe Place; 6.9, pink, Secretary Island, hootchie, 9.7, 7.8, 5.8 pink, mouth of Sooke Harbor, Hootchie.

Dal Dalrymple, 2930 Westdowne; 8.4, Secretary Island, Strip Teaser.

G. W. Hanson, 382 Davida; 6.4, Otter Point, Minnow Teaser.

Roy Heppner, 3216 Shelley; 6, 5.0, Secretary Island, minnow.

Walt Sutherland, 259 Atkins; 10.2, Sooke, minnow.

MacGardiner, 2291 Arbutus; 6.10, pink, mouth of Sooke Harbor, red Hootchie.

R. K. Pirie, 2772 Penelope; 5.10, Hootchie.

Fred A. Peterson, 85 Crease; 10.0, Secretary Island, minnow.

R. K. Penner, 107-128 Croft; 5.12, pink, Sooke Harbor, Minnow Teaser.

P. W. Penner, 1007 Gosper Crescent; 5.0, pink, Sooke Harbor, Henry Smith Special.

Marg Brazier, 219 Suzanne Place; 8.0, 7.0, 6.8, Secretary Island, minnow.

James Chow, 630 Francis; 16.8, Sooke, minnow.

Tom Bligh, Box 551, Sooke; 6.8, 5.0, pinks.

Walter W. Logan, 3-2807 Sooke Lake Road; 10.4, Sooke Harbor, minnow.

Paul Roos, 2880 Murray Drive; 8.8, 7.0, Otter Point, minnow.

Frank Dyer, 2206 Church Road, Sooke; 8.4, Secretary Island, minnow.

Bert Therrien, 6506 Sooke Road, Box 391; 6.0, 6.1, Secretary Island, Strip Teaser.

Dave Paterson, 6797 Grant Road, Sooke; 7.0, Pink, Secretary Island, hootchie.

Alden Goverlock, 6816 Rhodmite Drive, Sooke; 6.0, Secretary Island.

Heinz Hellwig, 6771 Eustace Road, Sooke; 7.8, 9.8, Sooke Bay, Strip Teaser.

Ernie Cormish, 1158 Lockley; 5.8, Secretary Island, minnow.

Gordon Johnson, 572 Hallsor; 5.0, Sooke, Strip Teaser.

D. F. Pearce, 891 Fullerton Avenue; 30.0, Secretary Island, Strip Teaser.

Hurre Roos, 2880 Murray Drive; 9.4, 7.8, Otter Point, minnow.

Betty Brohman, 7106 Grant Road, R. R. 2, Sooke; 6.0, 7.8, Secretary Island, minnow.

Ralph Bradshaw, 2150 Curteis Road, Sidney; 8.12, 5.8, Secretary Island, minnow.

K. Sears, 774 Latoria; 5.0, 6.0, Secretary Island, minnow.

M. R. Williams, 3215 Midland; 5.0, Secretary Island anchovy.

Albert Brohman, 7106 Grant Road, R. R. 2, Sooke; 18.12, Secretary Island, minnow.

J. A. Sears, 774 Latoria; 5.12, 6.0, 6.4, Secretary Island, minnow.

Tom Bown, 827 Craigflower; 6.7, 5.13, Secretary Island, hootchie, 6.9, 6.2, 5.8, Sooke, minnow.

Gordon Parsons, 836 Vernon 6.12, 5.8, Secretary Island, Minnow Teaser.

Fred Webb, 193 West Burnside; 6.0, 5.8, Secretary Island, Minnow Teaser.

Noel Atkin, 1207 Goldstream; 14.0, Secretary Island, Strip Teaser.

Darlene Bown, 827 Craigflower; 5.5, Sooke, minnow.

Elden Smith, 6947 Sooke Road, Sooke; 12.8, 5.0, pinks, Secretary Island, minnow.

Jack Johnson, 3083 Volmer; 6.0, Secretary Island, plug.

H. D. Atkey, 1966 Fairfield Place; 14.8, Secretary Island, Strip Teaser.

R. Lapp, 1325 Lang Street; 6.8, 7.4, Pinks, Sooke, minnow and hootchie.

Ken Kendall, 6732 Eustace, Sooke; 6.0, Sooke Harbor, minnow, 6.8, 5.4, pinks, Sooke Harbor, minnow.

B. E. Nyberg, 6754 Sooke Road, Sooke; 7.8, Bluff, Flashtail.

Jack Y. Gillies, 1231 Montrose; 24.8, Secretary Island, anchovy.

H. J. Ferguson, 3002 Leigh road; 7.8, Secretary Island, hootchie.

Pat Constable, 1614 Haultain; 8.0, Sooke, minnow.

Matt Kroppmanns, 2575 Sooke River Road; 7.8, pink, Secretary Island, hootchie.

L. M. Smith, 5020 Wesby; 6.0, 5.4, Secretary Island, minnow.

W. Boyd, 2213 Windsor; 5.4, 5.2, Sooke Harbor, Strip Teaser.

K. P. Jensen, 2985 Oakdowne; 10.0, Secretary Island, Strip Teaser and Flasher.

Sunny Shores Resort and Marina

Jim Laursen, 403-801 Esquimalt; 7.0, Secretary Island, Strip Teaser.

Bill Durnin, 3253 Megan Place; 6.8, Secretary Island, hootchie.

C. Gillette, 4961 Lochside, 9.4, 6.0, Secretary Island, minnow.

John Duncan, 2581 Passage Drive, Coquitlam; 12.0, Sooke Harbor, Rhys Davis Strip Teaser.

John Nasmyth, 2627 Aoelita, Hacienda Heights, California; 8.4, 6.12, Secretary Island, minnow.

Steven Sorensen, 5621 Sooke Road, Sooke; 6.8, Secretary Island, hootchie.

Caravan Juan De Fuca

Jack Young, R.R. 1, Gillespie Road, Sooke; 45.0, 27.0, Otter Point, Strip Teaser.

Len Marshall, 332 Stannard; 21.0, 15.0, Otter Point, Strip Teaser.

E. Moorhouse, 3381 Biscoe Drive; 5.0, Otter Point, minnow.

David H. Nelson, 819 Rockheights; 5.0, Otter Point, Buzz Bomb.

Martin Nagy, R.R. 2, Kemp Lake Road, Sooke; 9.0, 12.0, Otter Point, hootchie.

Thomas Leonard, 1476 Stroud; 18.0, 8.0, Otter Point, Strip Teaser.

V. H. Turner, 3941 Circle Drive; 8.0, Otter Point, Strip Teaser.

F. Brown, 937 Shirley; 26.4, Otter Point, minnow.

Ron Minnis, 595 Baker; 10.8, 5.8, Otter Point, Minnow Teaser.

Ken Jones, 4124 Glanford; 8.0, Otter Point, minnow.

John Wood, 1307 Palmer; 31.8, Otter Point, Minnow Teaser.

J. Larson, 3026 Fifth; 7.0, Otter Point, minnow.

Herringball Hotel

Alfred Caponero, 38-140 East 3rd Street, North Vancouver; 14.8, 7.0, 8.0, Otter Point, pink hootchie.

Cheanuh Marina

Bill Sanders, 1131 Reynolds; 12.0, Trap Shack.

G. Olsen, 9452 Lochside Drive, Sidney; 5.0, 7.0, Trap Shack, minnow.

Frank Granberg, 558 Heatherly; 5.0, pink, Trap Shack, Super Minnow Teaser.

Gilbert Olsen, 9452 Lochside Drive, Sidney; 8.0, 6.0, 5.8, 7.0, Trap Shack, minnow.

Don Gehring, 989 Abbey; 6.0, 5.0, 5.0, Beechey Head, Strip Teaser.

Mel Combs, Oldfield Road; 6.0, 5.5, Beechey Head, minnow.

Fritz Bauer, 1587 Glencraig Place; 12.0, 6.0, 6.0, 6.0, 5.0, Trap Shack, Strip Teaser.

Roy Schlatter, 1670 Oakland; 6.0, 5.8, 6.0, 5.8, Beechey Head, hootchie.

Bill Phillips, 4274 Happy Valley; 6.0, 5.0, 5.0, pinks, 5.0, Sockeye, Secretary Island, hootchie.

K. P. Jensen, 2985 Oakdowne; 10.0, Beechey Head, Strip Teaser

John B. Gordon, 1034 Gosper Crescent; 5.6, 5.8, 5.5, 5.2, Beechey Head, hootchie.

Clay McLeod 3498 Aloha; 5.8, Beechey Head, Krippled K.

Bud Wright, 568 Langholme; 8.0, 35.0, Beechey Head, Strip Teaser.

Margaret Wiggins, 2228 James White Boulevard, Sidney; 5.0, Beechey Head, Super Minnow Teaser.

Bill Zaalberg, 2855 Rita; 8.0, Beechey Head, Strip Teaser.

Kelly Yee, 2660 Island View Road, Saanichton; 5.0, pink, Beechey Head, Super Minnow Teaser.

E. Zwolak, 2033 Chaucer Street; 8.0, Becher Bay, minnow.

W. Pendray, 3071 Larkdowne; 13.12, Becher Bay, Strip Teaser.

W. J. Green, 3023 Volmer; 28.8, Trap Shack, Strip Teaser.

Mel Padget, 3281 Fulton; 27.0, Trap Shack, anchovy.

L. H. Murphy, 2356 Tacon Place; 40.8, Bedford Island, green hootchie.

Peter Charles, Box 1, East Sooke Road, Sooke; 7.8, pink, Church Rock, hootchie.

Jessie Seymour, 886 Admirals; 5.0, Beechey Head, minnow.

Tom Worth, 3363 Swiedell, 5.2, Church Rock, Strip Teaser.

Otto Wiggins, 2228 James White Boulevard, Sidney; 5.8, 6.0, Beechey Head, Super Minnow Teaser.

Alfred Schulze, 4827 Prospect Lake Road; 5.8, Beechey Head, hootchie.

H. A. Anderson, 1695 Alderwood; 15.0, Beechey Head, Strip Teaser.

Joanne Petch, 944 Nicholson; 5.0, Becher Bay, Strip Teaser.

Sharon Gill, 3251 Happy Valley; 6.0, 6.0, 5.0, 5.0, pinks, Secretary Island, hootchie.

Barb Beaubien, 1797 Taylor; 9.0, 7.0, 5.8, Trap Shack, m innow and hootchie.

Don Carruthers, 2927 Merle Drive; 5.3, 5.2, Beechey Head, hootchie.

Steve Gordon, 2331 Howard; 6.0, 5.0, 6.0, 5.0, 7.0, 7.0, 6.0, Beechey Head, hootchie.

P. Graves, 401-1007 Esquimalt; 5.1, Beechey Head, Strip Teaser.

In the matter of the Estate of Frank McGarrick, deceased, late of the City of Victoria, Province of British Columbia.

CREDITORS and others having claims against the above estate are required to send full particulars of such claims to Yorkshire Trust Company at 737 Fort Street, Victoria, British Columbia, on or before the 3rd day of October, 1975, after which date the estate's assets will be distributed, having regard only to claims of which the executors shall then have received notice.

YORKSHIRE TRUST COMPANY,
Executor.
By their Solicitors:
RANDALL, MEYER & POLLARD.

NOTICE TO CREDITORS AND OTHERS ESTATE OF DOROTHY BROOKS, DECEASED

Notice is hereby given that creditors and others having claims against the estate of the above-named deceased, who died at Victoria, B.C., on July 6, 1975, are hereby requested to send them, properly verified by Statutory Declaration, to the undersigned at 302 Royal Trust Building, Victoria, B.C., before the 3rd day of October, 1975, after which date the Administrator will distribute the said estate among the parties entitled thereto, having regard only to the claims of which he then has notice.

And all persons indebted to the said estate are required to pay their indebtedness to said Administrator forthwith.

Official Administrator
for the
County of Victoria.

CORPORATION OF THE CITY OF VICTORIA INVITATIONS TO QUOTE

Sealed quotations, in the envelope and on the forms available from this office, will be received by the undersigned up until Friday, September 19, 1975 for the following items:

Quote No. 8422
1 submersible trash and solid pump
1 portable diesel generator

Quote No. 8425
1 only Tandem roller and trailer

Quote No. 8426
3 only dump body inserts for ¾ ton trucks

Quote No. 8427
Rake, Scarifier and blade

The lowest or any quotation will not necessarily be accepted.

H. V. Robinson, P. P.,
Purchasing Agent.
City Hall, Victoria, B.C.
September 5, 1975

NOTICE TO CREDITORS
Estate of STANLEY HAROLD McFARLIN, deceased, late of 1044 Oscar Street, Victoria, B.C.

NOTICE IS HEREBY GIVEN that Creditors and others having claims against the Estate of the above named deceased are hereby required to send them to the undersigned Administrator on or before the 12th day of October, 1975, after which date the Administrator will distribute the said Estate among the parties entitled thereto, having regard only to the claims of which he then has notice.

Stanley George McFarlin,
Administrator,
7214 Jordan,
Powell River, B.C.
V8A 1N1

NOTICE TO CREDITORS AND OTHERS IN THE MATTER OF THE ESTATE OF ISABEL MAUDE WELPLY, otherwise known as ANNA BELLA WELPLY, DECEASED, LATE OF 1615 BELMONT AVENUE, VICTORIA, B.C.

NOTICE IS HEREBY GIVEN that creditors and others having claims against the estate of the above named deceased are hereby required to send them to the undersigned Executor at 302-612 View Street, Victoria, B.C., before the 14th day of October, A.D. 1975, after which date the Executor will distribute the said estate amongst the parties entitled thereto, having regard only to the claims of which he then has notice.

ROBERT BROUGH COUPAR
Executor
By his Solicitors
MESSRS. HORNE,
COUPAR & COMPANY

NOTICE TO CREDITORS AND OTHERS ESTATE OF GEORGE BOYES, Deceased

NOTICE IS HEREBY GIVEN that creditors and others having claims against the estate of the above-named deceased, who died at Victoria, B.C., on July 13th, 1975, are hereby requested to send them, properly verified by Statutory Declaration, to the undersigned at 302 Royal Trust Building, Victoria, B.C., before the 10th day of October, 1975, after which date the Administrator will distribute the said estate among the parties entitled thereto, having regard only to the claims of which he then has notice.

And all persons indebted to the said estate are required to pay their indebtedness to said Administrator forthwith.

Official Administrator
for the
County of Victoria.

20,000 MILE
GUARANTEED BRAKE SERVICE

4 WHEEL DRUM BRAKE SERVICE $37.95

This service includes installing new linings and repacking front outer wheel bearings. Also, we inspect the wheel cylinders, master cylinder, front grease seals, brake hardware, brake hoses and brake drums
Resurfacing drums extra if required.

FRONT WHEEL DISC BRAKE SERVICE $30.95

This service includes installing new disc pads and repacking front outer wheel bearings. We also inspect the front rotors, front calipers, master cylinder, front grease seals and brake hardware
Resurfacing rotors, rebuilding calipers extra if required.

We make it easy at Firestone Stores

USE OUR Firestone CREDIT PLAN OR ...

CHARGEX

385-1404
ALSO IN NANAIMO AND COURTENAY

2882 Douglas St.
AT GARABALLY ROAD AT BURNSIDE

RIDING SYSTEM SERVICE

WELLBURNS
PANDORA AT COOK

PORT RENFREW GEN. STORE

OPEN 7 DAYS A WEEK
TO SERVE YOU BETTER
MON. TO WED. 9:00 A.M.-6 P.M.
THURS. & FRI. TILL 9:00 P.M.
SATURDAY 9:00 A.M.-6 P.M.
SUNDAY 10:00 A.M.-5:00 P.M.

LOADS OF SPECIALS
AT SUPER-LOW PRICES

LARGE STOCKS OF FRESH
BREAD and PRODUCE

TOP QUALITY MEAT
CUT FRESH BY OUR OWN BUTCHERS

LOCALLY OWNED AND OPERATED
AND HAPPY TO SERVE YOU BETTER

PANDORA AT COOK

the Bay

Whisper
20% OFF SALE
September 10 to 20

Its a sale that's too good to keep hushed up. 20% off your favourite style of Whisper hose. Stock up now to keep your legs looking good all winter long.

Whisper All Sheer
One size fits height 5'0"-5'7", weight 100-150 lbs. Sheer to the waist with reinforced toe. Shades of spice, cinnamon, coppertone, maple, nightshade, and town brown. Reg. 99c pr.
Sale Price 3/2.25

Whisper All Sheer Sandalfoot
All sheer to the waist. One size fits height 5'0"-5'7", weight 100-150 lbs. Spice, cinnamon, maple, coppertone, and town brown. Reg. 99c
Sale Price 3/2.25

Whisper Regular Pantyhose
With reinforced toe and panty. Small, medium, long, and extra long. Cinnamon, maple, spice, coppertone, and heather. Reg. 1.59
Sale Price 3/3.69

Whisper All Sheer Pantyhose
Sheer to the waist with reinforced toe. Small, medium, long, and extra long. Coppertone, cinnamon, maple, spice, town brown, nightshade, dawn. Reg. 1.59
Sale 3/3.69

Whisper Queen Size Pantyhose
With reinforced toe and panty. Mini and maxi sizes. Coppertone, spice, cinnamon, maple and taupe, Mini fits 4'10"-5'5", 150-225 lbs. Maxi fits 5'2"-5'10", 180-250 lbs. Rg. 1.59.
Sale Price 3/3.69

Whisper Tall Girl Pantyhose
With reinforced panty and toe. One size fits 5'8"-6'2", 135-180 lbs. Cinnamon, maple, and taupe. Reg. 1.59
Sale Price 3/3.69

Whisper Sheer Support
Sheer to the waist with reinforced toe. Average, tall, and extra tall. Shades of spice or maple. Reg. 2.75
Sale Price 3/6.45

Whisper Anklet
Sheer anklet with reinforced toe. One size fits all. Shades of cinnamon and spice. Reg. 69c.
Sale Price 3/1.60

Whisper Knee-His
With reinforced toe and wide comfort band at top. Spice, town brown, heather, and charcoal. One size fits all. Reg. 79c.
Sale Price 3/1.85

Hosiery

Hudson's Bay Company

Civil servants in 8 provinces plan one union

OTTAWA (CP) — A national union of provincial government employees may be a reality by next spring a Canadian Labor Congress spokesman said Tuesday.

At a meeting of the 30-member CLC executive council Tuesday, union officials heard of developing plans for the proposed national affiliate. The union would include 175,000 government workers in eight provinces.

Congress officials have drafted a constitution for the proposed union, which would be the third largest union in the country, and a founding convention is planned for next spring.

The establishment of a national union of provincial workers has been a long-term goal of congress leaders but a dispute with the 200,000-member Canadian Union of Public Employees over jurisdiction over the employees had held up progress.

Two years ago, the only union of provincial government workers in the CLC was the British Columbia Government Employees' Union.

But in a move which almost split the congress, the executive council voted to admit employee organizations from Alberta, Newfoundland and Prince Edward Island.

Since then, other provincial government workers have joined the CLC, until now only provincial employees in Quebec and New Brunswick remain outside the congress.

CUPE had agreed to the admission of the provincial employees on the condition that a national union be established. But CUPE leaders have opposed entry of the New Brunswick association because of a bitter battle between their union and the association for the allegiances of employees in that province.

Quebec government employees belong to independent non-affiliated unions or are part of the Confederation of National Trade Unions (CNTU).

Italians fear dictatorship

ROME (CP)—A public opinion poll published in a weekly magazine stated that 54.3 per cent of Italians believe that Communist party participation in government may lead to dictatorship.

FALL FASHION FORECAST

Not all styles are available in all stores.

If you want to step out in style, step into the Villager for the latest. Illustrated are a few of the many new and exciting styles available in Villager's new fall fashion selection.

Open Thursday and Friday Nights
Mastercharge, Chargex and Credit Cards honored
C.O.D. Orders Accepted

Villager

"Design and Word Trade Marks in Canada of the Villager Shoe Shoppes (Canada) Ltd."

1324 DOUGLAS ST., 386-9423 AND THE MAYFAIR CENTRE, 386-2814

the Bay

25% OFF

BAYCREST BEDDING

A SALE DREAMS ARE MADE OF
The Baycrest posturequilt is a very special mattress. And now it can be yours at this very special saving. It's specially made to give you the best in comfort, support, and quality. Featuring offset tempered 308 coil construction for healthful support. With sisal, cotton, and foam quilted covers for the utmost in downy comfort (in peach colored damask so they look good too!). And the box springs feature full strength for added support.
Queen Sizes Unit (mattress **and** box spring.) Reg. 339.95

SALE PRICE $255

3'3"x6' Twin size Mattress **or** Box Spring
Reg. 129.95 ea. **Sale Price $97 ea.**
4'6" Double Size Mattress **Or** Box Spring
Reg. 149.95 ea. **Sale Price $112 ea.**

Sleep Shop

The Bay gives you more home to come home to.

DAILY STORE HOURS 9:30 A.M. TO 5:30 P.M. THURSDAY AND FRIDAY TO 9:30 P.M.
PHONE 385-1311. FREE CUSTOMER PARKING

Hudson's Bay Company

Squeaky's gun was 'sugar daddy's'

SACRAMENTO, Calif. (UPI) — A retired draftsman described as a "sugar daddy" of the Manson "family" girls was identified Tuesday as the owner of the gun used by Lynette (Squeaky) Fromme in the attempted assassination of President Ford last Friday.

Authorities said she obtained the pistol from Harold (Zeke) Boro, 65, who worked as a civilian engineering draftsman at McClellan Air Force Base for 32 years.

U.S. attorney Dwayne Keyes confirmed Boro's identity, but refused to elaborate on his relationship with Miss Fromme, 26, other than to say they were friends. Keyes said no charges against Boro were contemplated.

However, Boro was "a sugar daddy to those people, probably a source of their money," said a state government source familiar with the remnants of the group of men and women who joined with convicted mass murderer Charles Manson in a drug and sex cult which culminated in the 1969 Sharon Tate-La Bianca murders in Los Angeles.

"We can't understand it. He was always such a quiet man," said Mrs. Eugene Boro, whose husband is Harold's uncle. She said her 83-year-old husband was so upset about the disclosure "he went out to take a walk."

Boro was expected to testify before a federal grand jury which was to hear the government's case against Miss Fromme today.

Atkins
. . . 'sorry'

'A pitiable man'

Disciple flays Manson

OAKLAND, Calif. (Reuter) — Susan Atkins, a member of the Charles Manson "family," says she is sorry for participating in the slayings of actress Sharon Tate and six others in 1969 and denounced Manson himself.

Miss Atkins, in a television interview conducted from her prison cell and broadcast Tuesday, said: "Sorry is such a pitiful word for what I feel about those people who lost their lives because of me and my willingness to participate. It is not an adequate word."

For the first time, she denounced Manson, the hippie cult leader who was convicted of masterminding the murders of the seven people.

Miss Atkins called Manson, who is serving a life sentence for the slayings, a "deceived" and "pitiable" man. "I think he is in darkness," she said in an interview with Oakland television station KTVU.

She was interviewed in Frontera Women's prison near Los Angeles—where she is serving a sentence for her part in the murders.

NAMES in the NEWS

Rooney
. . . eighth

Prince flies home

BANGKOK, Thailand — **Prince Norodom Sihanouk,** 52, the onetime playboy who led Cambodia for nearly three decades as king, premier and chief of state, returned Tuesday to his royal palace as nominal head of the Communist-led Phnom Penh government, after five years' exile.

But there was no indication what role he would play in the new government.

Phnom Penh radio said the prince flew from Peking in a special Boeing 707 with his wife, **Monique,** and his children.

□

HONG KONG — Actor comedian **Mickey Rooney** says he has "found the girl of my dreams" and will take her as his eighth wife later this year. His intended, **Jan Chamberlain,** a 25-year-old American singer-composer, said, "poor Mickey — all his previous wives didn't understand him."

□

MONTGOMERY — Saying, "I hope we'll see some electrocutions in this state," **Governor George Wallace** signed into law Tuesday a bill restoring the death penalty in Alabama.

□

BUENOS AIRES — A pro-government newspaper said Tuesday that Argentine **President Isabel Peron** would ask for a leave of absence within the next few days. She has been under intense pressure to resign.

□

SYDNEY, Australia — British athlete **Kelvin Bowers,** 23, arrived here at the end of a 10,250-mile run through 13 countries. He started at Stoke-on-Trent, England, in April, 1974. The run was to raise funds for a sports centre. Sponsorship arrangements fell through early on, but Bowers decided to go on.

□

NAIROBI — African diplomatic sources say disgruntled army officers tried to overthrow Ugandan **President Idi Amin** last month but were stopped at the last minute and fled into hiding.

□

LONDON — A British MP wants a top-level investigation into allegations that telephone engineers listen in on lovers' sexy calls and often hook them into loudspeaker systems for all to hear. "This kind of kinky behavior must be stamped out at once," Labor MP **Marcus Lipton** said.

□

HASTINGS, England — A man who boasted that no prison could hold him and made nine breaks to prove it died in a ditch. Police said it was believed that **William Fowler,** 52, fell into the seven-foot deep ditch and hit his head on a rock.

□

NEW LITTLEWOOD, England — An angry pheasant is attacking postmen who deliver to **William Chick** of Pigeon's House. It is believed the pheasant hates the red post office vans.

□

VIENNA, Austria — On a bet, **Ulrich Zuercher,** 29, is roller-skating 900 miles from this city to his native Berne, Switzerland.

the Bay

SALE

BUSHNELL BINOCULARS AND LENSES

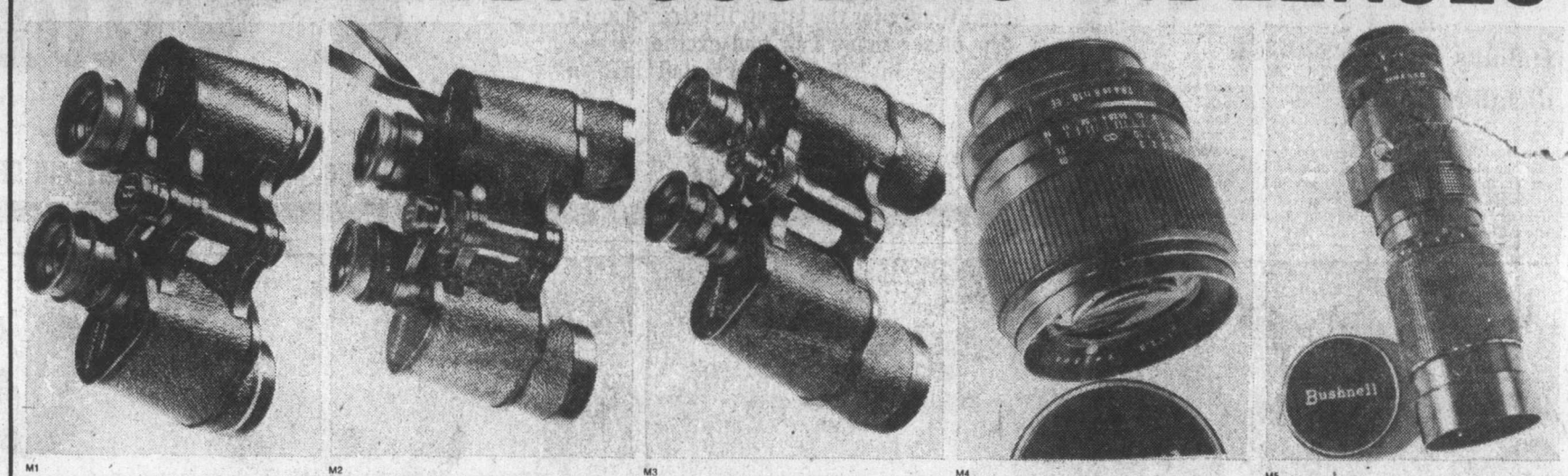

M1
Sportview 7x35 Wide Angle Binoculars Take these binoculars to the next football game — you won't miss a thing. The wide angle coverage is 520' at 1,000 yards. They feature fast centre focussing and lightweight construction — just 21 ounces. Complete with case and strap.

SALE PRICE **39.88**

M2
Sportview 8x40 Wide Angle Binoculars The perfect binoculars for bird watchers and naturalists. They offer extra power, quick centre focussing, wide angle coverage of 473' at 1,000 yards, and weigh just 22½ ounces. Complete with case and strap.

SALE PRICE **42.88**

M3
Sportview 10x50 Binoculars The Sportview 10x50 binoculars are ideal for long range viewing. You'll always get great detail, even at the longest distance. They feature centre focussing and field of view 268' at 1,000 yards. Complete with case and strap.

SALE PRICE **44.88**

M4
Bushnell 28MM F2.8 Wide Angle Lens The Bushnell fast F2.8 lens lends itself well to available light shots. Angle of view: 74°. 6 group 7 element lens construction. Weight: 8.5 oz., length: 2". Focussing down to 12". Pen ax mount. Comes complete with pouch case and Bushnell 5 year warranty.

SALE PRICE **79.88**

M5
Bushnell 90-230 F4.5 Zoom Lens With this versatile lens you can shoot portraits or candid super telephoto shots. Features built in tripod socket and lens hood. 7 group 11 element construction. Weight is just 32 oz. Pentax mount. Includes pouch case and Bushnell 5 year warranty.

SALE PRICE **189.88**

Cameras, Downtown (main floor)

Smart Students Count on Lloyds

Each Lloyds calculator comes with a one year warranty, plus the Bay's own guarantee of satisfaction.

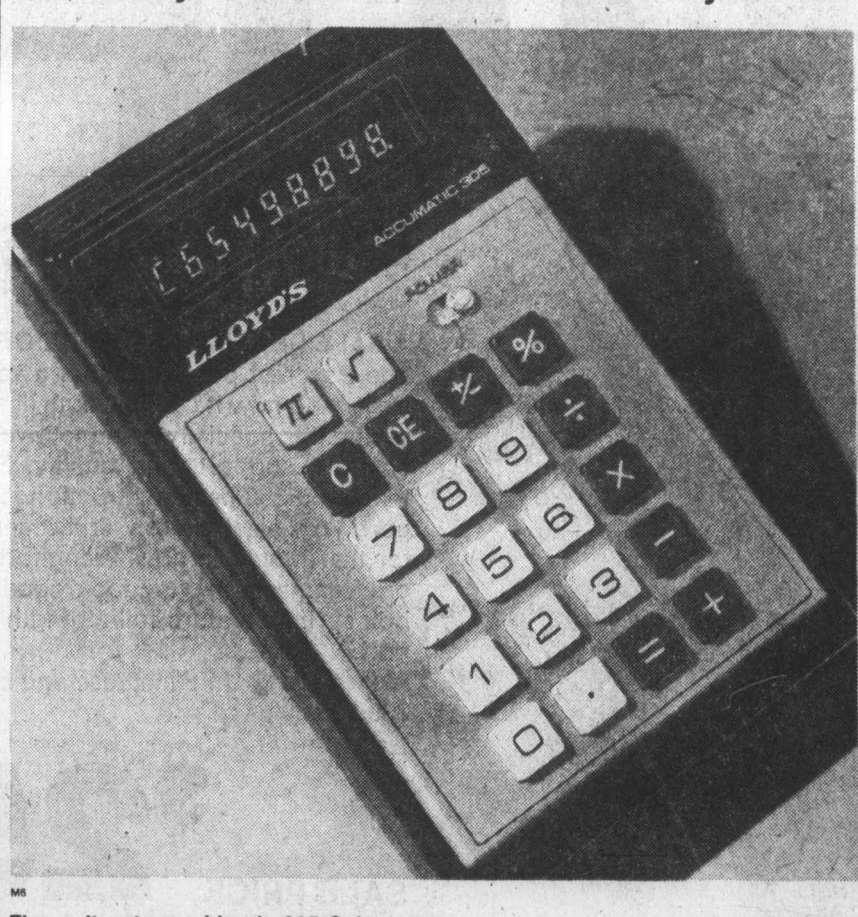

M6
Figure it out on a Lloyds 305 Calculator

A 7 function calculator with large 8 digit digitron display featuring square root plus pi key, change sign key, percent key with add on and discount, automatic constant. Hidden features include square, reciprocal and built-in recharging circuit. It operates on 4 penlight batteries (included). Optional AC adapter 5.95.

24.95

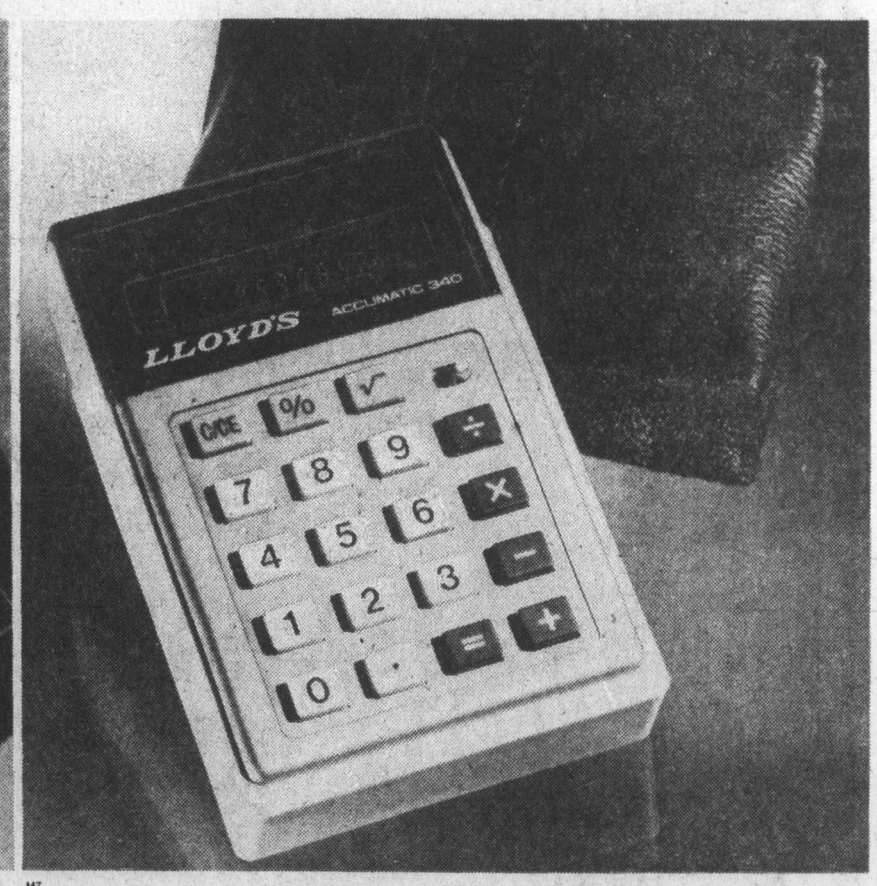

M7
New from Lloyds! The 340 Calculator

Lloyds' five function deluxe mini calculator with 8 digit digitron display, percent key with add on, discount, direct square root key, automatic constant and floating decimal. Hidden features include squares and reciprocals. The Lloyds 340 operates on 3 penlight batteries and comes complete with batteries and case.

19.99

Stationery, Downtown (main floor)

Where competitive prices are a policy, not just a promise.

DAILY STORE HOURS: 9:30 A.M. TO 5:30 P.M. THURSDAY AND FRIDAY TO 9:30 P.M.
PHONE 385-1311. FREE CUSTOMER PARKING.

Hudson's Bay Company